Tonight, Tuesday:
Cloudy, Showers

Victoria Times

Classified 386-2121
News 382-3131

95th YEAR, No. 3 ★ ★
VICTORIA, BRITISH COLUMBIA, MONDAY, JUNE 12, 1978
15 CENTS DAILY, 30 CENTS SATURDAY

Clark Sees Himself As the Man Of the Hour

By STUART UNDERHILL
Publisher, Victoria Times

Joe Clark says he would be a good prime minister of Canada because he is a man of our time with a particular skill in facing up to problems and reconciling differences.

"My success in the two and a half years that I've led my party has been in that domain," the leader of the opposition Progressive-Conservatives said Friday in an exclusive interview with the Victoria Times.

"It's not an easy party to lead. I've had lots of help and lots of luck but also some significant success in doing precisely in the party what now needs to be done in the nation."

Our conversation, lasting almost an hour, took place in his suite at the Empress Hotel. He was on a flying visit to the west coast — it had all the signs of having been hastily arranged — ostensibly looking into grain handling in Vancouver. He managed to fit in several extraneous appointments, including half an hour with Premier Bill Bennett.

Despite a long, busy day he was full of bounce. He is taller than one expects. He was never at a loss for words, talked freely about the mistakes he has made as party leader, spoke sometimes as if he already were prime minister, and spiced his conversation with homely small-town anecdotes.

A theme that kept recurring was his belief that Canadians must re-discover a pride in themselves and their communities and do more for both instead of relying on outside agencies.

Some of the points he made as we talked in the twilight, with the shipping noises of the Inner Harbor occasionally booming into the room, were:

- Before the economy can recover the government must restore investor confidence by slashing its spending (he gave examples), reducing personal taxes and finding "inventive schemes" to deal with unemployment.
- Business can never escape completely from some regulation but a PC government would move actively to clear away much of the present red tape.
- The present bilingualism policy would be modified.
- A PC government would amend the Official Secrets Act to reduce the possibility of secret trials and would introduce freedom of information laws.
- Canada needs foreign capital to help it realize its capacity to grow but we should try to control the behaviour of that capital once it's here.
- There are 35 seats in Quebec "winnable" by the Progressive-Conservatives in the next election but party strategy remains based on traditional PC strongholds.
- Canadians should draw strength from regional differences rather than try to blend them into a composite Canadianism.

In reply to a question Clark agreed that his image as a constructive thinker was over-shadowed by his role as opposition leader, which required him to be constantly on the attack.

"If I made a speech that was 80 per cent proposals and 20 per cent attack it would be reported for the attack because I am leader of the opposition and what I am supposed to do in our system is oppose," he said.

He thought that television in the House of Commons was helping to balance the picture, not only for himself but for other PC members. It was putting them in the public eye, he said.

"Most opposition leaders before me had to go to the country against a known team. TV has brought into public prominence a lot of people from my party who were not prominent before."

Clark did not hesitate when I asked him why he thought he'd be a good prime minister.

"Prime ministers are elected in part in relation to their times," he said. "I think that the nation's needs and my capabilities tend to come together at this time."

At other periods of history Canadians looked for leaders of a different kind but now "the sense of the nation is that there is a need for competence and consolidation, that there is a need for someone who can work with others and who can identify, will address problems and reconcile differences."

See CLARK Page 5

WORST QUAKE IN 15 YEARS

Force 8 Quake Destroys, Kills Across Japan

Times News Services

TOKYO — The strongest earthquake in 15 years rocked central and northern Japan today, killing at least 21 persons, injuring 331, touching off landslides and fires, and knocking out rail and electricity service over a wide area.

Hardest hit by the powerful quake was Miyagi province on the Pacific coast of northern Japan where all the deaths were reported. Police said most of the injuries were caused by smashed window glass.

Officials said the quake toppled 147 houses and caused 11 landslides. A freight train was derailed at the Sendai station of the National Railway.

The meteorological agency reported a weak tremor at 5:06 p.m. local time and a much stronger shock nine minutes later. The seismological institute at Uppsala, Sweden, recorded the stronger tremor at 8 on the Richter scale. The institute said it was the most powerful quake it had detected around the world this year.

The Richter scale is a measure of ground motion as recorded on seismographs. Every increase of one number means a tenfold increase in magnitude. Thus a reading of 7.5 is an earthquake 10 times stronger than one of 6.5.

An earthquake of 7 on the scale is considered a major quake capable of widespread heavy damage.

The agency said its force was the strongest since a major earthquake struck Niigata on the Japan Sea Coast June 16, 1964.

The Niigata quake, which also registered a magnitude of 7.5, killed 26 persons and injured about 380 others. About 8,600 houses were destroyed or damaged.

The Meteorological Agency said the quake was preceded by a weaker tremor and followed by more than 20 aftershocks. It, however, discounted the possibility that another destructive tremor would follow.

In Sendai, capital of Miyagi province, about 138,000 households were without gas supply as the tremor damaged pipelines, creating a danger of gas explosions. The quake damaged two electric transformers and about half a million households in Miyagi province and neighboring Iwate province were without electricity.

Panicky residents fled their homes, and most of the dead were crushed under toppled concrete fences and

See FORCE 8 page 10

2 MORE QUAKES JUST OFF V.I.

An earthquake of about magnitude 5 on the Richter scale was recorded off Quatsino Sound before dawn today.

The quake was similar to a shock picked up Sunday morning in the same general area.

The Pacific Geoscience Centre at Patricia Bay had portable recording equipment on northern Vancouver Island which helped fixed seismographic stations pinpoint the quake.

Dr. William Milne, chief scientist at the centre, said the centre of Sunday's earthquake was about 30 km. west of Quatsino Sound, and was not felt on Vancouver Island or the Queen Charlottes.

Milne said the tremor at 7.55 a.m. registered about 5 or slightly more on the Richter scale.

He added there have been no reports from the public of damage.

Milne said today's earthquake was similar to Sunday's and both were in the same general region of a quake felt in northern Vancouver Island communities the previous weekend.

TRIUMPHANTLY TIRED, crew of Pendragon, the new three-quarter ton world champion, cracked open the champagne after finishing the five-race series on Sunday. With skipper John MacLaurin, second from left, are, left to right, Dave Croshere, Kimo Worthington, San Diego sailmaker Lowell North, David McCauley and Norman Angus. Angus, from Vancouver, was the only Canadian in the crew. See story on championship races on Page 11.

—George Dufour photo

★

SPORTS

★

Brazil pulled off a remarkable comeback but the soccer world still looks to Europe for the main challenge as play for the World Cup, sports' greatest show, moves to the final showdown stage. Brazil, Peru and well-regarded Argentina are South America's hopes while Europe is represented by defending champion West Germany, The Netherlands, Poland, Austria and Italy. The eight teams survived first-round play that concluded Sunday. Story on page 12.

Also on today's sports pages. . .

The defence continued to sparkle and the hitting was "spotty" but manager Harvey Stevenson still appreciated Victoria Budgets' split of a four-game series with Springfield, Mo., CMI, one of the top softball teams in the U.S., at the weekend. Page 12.

Five started but it turned out to be a two-horse race. Nonetheless, the run for the Belmont Stakes turned out to be one of the most exciting ever witnessed as favored Affirmed held off the gallant Alydar to win racing's triple crown. Page 13.

Nancy Lopez, a rookie with a pleasing smile and a devastating game, continued to set the world of golf on its ear by winning the Ladies Professional Golf Association championship. It was the fourth straight tournament victory for Lopez, a feat never before accomplished by a rookie — man or woman. Page 14.

Trudeau Again Aims For Constitution

OTTAWA (CP) — Prime Minister Trudeau announced today that he is determined to give the country a new constitution by the end of 1981.

Releasing a set of constitutional reform proposals denounced in advance by Quebec Premier Rene Levesque as "profoundly insignificant," Trudeau said his government would move alone to change the 111-year-old legal underpinnings of the Senate, Supreme Court and federal executive.

"The government has resolved to provide Canada with a new constitution by the end of 1981," Trudeau said in a 26-page document entitled A Time for Action, a set of proposals designed to chart smoother relations between the two levels of government and to reform an underlying law that has "generally served us well."

It is Trudeau's third major effort at constitutional reform during his 10 years in office.

In the past, Trudeau has attempted to get provincial agreement each time he moved to claim from Britain the BNA Act — a British law, that can only be amended at Westminster — with a formula for changing it at home.

This time, however, he has changed course, serving notice that the federal government will move without full provincial approval to change institutions and other aspects of Confederation that Trudeau describes as exclusively federal.

The prime minister set two conditions for constititonal reform:

That Canada continues to be a "genuine federation" with a constitution that retains a federal Parliament "with real powers which apply to all parts of the country, and provincial legislatures with "equally real powers within their respective territories."

That a "charter of basic rights and freedoms" be included in the new constitution.

U.K. BENGALIS MOB'S VICTIMS

LONDON (AP) — A mob of 150 white youths throwing rocks and bottles stormed through a Bengali area in London's rundown East End on Sunday, smashing shop windows, damaging cars and fighting with bystanders, witnesses reported. Twenty of the youths were arrested, police said.

The attack came just days after a statement by the Greater London Council, the city government, that it is considering setting aside blocks of apartments for immigrants from Bangladesh.

Harry Fishman, a newsstand owner, said the rampaging youths were shouting to "kill" the Bengalis.

"They really went berserk," he said. "The colored people can look after themselves when there is 10 or 20 of them, but this time it was 150. The colored people came out of their flats and faced the attackers. Then the police came along. It all lasted about 15 minutes."

Fishman, 69, who was born in the East End, said it was the worst racial incident he has seen there. More than 20,000 Bengalis from Bangladesh are concentrated in the East End and are seeking their own "safe housing areas" after two unsolved murders and numerous attacks on Asians by whites.

The extreme right-wing National Front campaigns in the East End for the forcible repatriation of non-white immigrants.

Scotland Yard called the incident a "serious disturbance" and said extra police were sent to the area. The Yard said it had no information on who organized the rampage.

Pub Layoffs Begin

By MIKE HUGHES
Times Staff

A strike-lockout in the B.C. brewery industry has begun to take its toll with pubs closing and employees being laid off.

The Century Inn on Government is one of the first Victoria-area pubs to shut. The hotel ran out of beer Saturday night and is closed today.

About 10 people have been laid off.

Another 18 or so are expected to be out of work at the end of today's shift at the Ingraham Hotel pub.

A spokesman said it will be out of draught beer and the pub will close its doors until the dispute is settled.

Most pubs contacted in a survey today said they had either run out of draught beer or were expecting to later today. A number of pubs have reduced their opening hours.

It appears that if the dispute continues beyond this week some of the pubs will remain open selling bottled beer but most will have to close, putting hundreds of employees out of work.

Negotiations in the dispute which affects five breweries, including Labatt's in Victoria, adjourned Friday and are not expected to resume until later this week.

A strike at Carling-O'Keefe's Vancouver brew-

See PUB Page 2

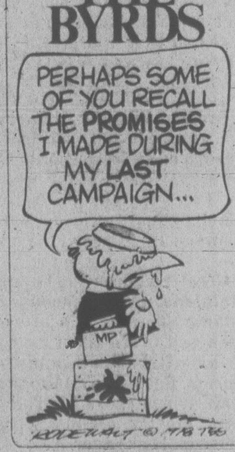
THE BYRDS
PERHAPS SOME OF YOU RECALL THE PROMISES I MADE DURING MY LAST CAMPAIGN...
MP

INDEX

	Page
Births	27
Classified	27-39
Comics	17
Deaths	39
Entertainment	20
Family	23-25
Finance	6
Gardening	28
Sports	12-21

SHIPS RAM, 3 KILLED

LONDON (AP) — A U.S. cargo ship and a ferry collided today in thick fog 24 kilometres southeast of Gibraltar and at least three persons were killed, the Royal Navy reported. It said British naval ships were dispatched to rescue survivors.

The deaths and three serious injuries were reported on the U.S. ship, the 11,000-ton bulk carrier Yellowstone.

Guerrillas Attack Israel

TEL AVIV (AP) — Palestinian guerrillas attacked a Jewish settlement in the occupied West Bank territory early today, but Israeli troops killed one of the attackers and were hunting for about three others who escaped, the Israeli Army announced.

The army said no casualties were reported among the settlers or the army troops.

The army said the settlement was Mekhola, a co-operative farm on the Jordan River north of Jericho. It is one of a string of border settlements established by Israel along the Jordan after the Israeli Army took the West Bank from Jordan in the 1967 war.

An army spokesman said the guerrillas tried to slip into Mekhola about 2:30 a.m., but a guard spotted them. Army troops were rushed to the settlement, and Defence Minister Ezer Weizman and the army chief of staff, Lt.-Gen. Raphael Eytan, also went there.

It was the first Palestinian

See ATTACK Page 2

Information 'Lies'

A View Royal man who is desperately searching for his missing daughter met two strangers in the Vancouver bus depot recently and turned over $325 for information on her whereabouts.

Today he said he got nothing but lies from the men, who were charged with extortion by Vancouver city police Saturday.

Arrested were Anthony Garfield Brown, 38, and Michael Fernand Savard, 18. They are to appear in court today.

Desmond Hourigan, of 23 Helmcken Road, said his daughter disappeared in March.

About 10 weeks later a man phoned the Hourigan residence saying he had information on the whereabouts of the missing woman, Maureen Roberta Hourigan.

"They phoned me and said that they'd located her . . . (but) all they told me was lies," said Hourigan.

He said he met two men in the Vancouver bus depot and turned over the money, but later phoned police when he became suspicious of the information supplied.

Hourigan said his daughter vanished March 8 and he's been searching for her ever since.

HUSKY WANTED

CALGARY (CP) — Petro-Canada, the federal government's oil company, confirmed today it has placed a bid to acquire all the common shares of Husky Oil Ltd., a Calgary-based petroleum company with operations throughout Canada and the United States.

In a news release, Petro-Canada president W. H. Hopper said he has informed senior Husky officials of the national petroleum company's plans.

The deal would give Petro-Canada ownership of exploration, production, refining and marketing activities in both countries as well as exploration activities overseas.

Investment sources today said the $50 per share price—for a total of more than $500 million—would represent "a bargain" on Husky's involvement in conventional crude oil, natural gas and heavy oil assets.

She Finds CB a Shock

DETROIT (AP) — Every time Helen Hinderer's neighbor talks on his citizen's band radio, the 57-year-old grandmother says it feels "like something has shocked my heart."

The Marysville, Ohio, woman wears a heart pacemaker, and a federal agency believes the CB waves may be interfering with the device's vital function.

Prompted by complaints from Mrs. Hinderer and two unidentified other women, the U.S. Federal Communications Commission (FCC) says it may call for a study on the effects of CB radios on heart pacemeakers.

James McKinney, deputy chief of the FCC's field operations bureau in Washington, said he recommended the study because engineers cannot explain why the women were apparently affected by CB transmissions.

"I'm hoping that Marysville is a single instance, but I can't take that chance," McKinney said.

Engineers with the FCC's Detroit office said tests showed Mrs. Hinderer became dizzy, nearly fainted and had to be placed on oxygen therapy when a neighbor three blocks away broadcast on his CB.

The pacemaker, which stimulates the beating of the heart by sending it rhythmic impulses of electricity, apparently reacted to the CB signals by clicking on when it was not needed, the FCC said. That caused Mrs. Hinderer's heart to beat faster than normal, officials said.

"Sometimes he (the CBer) would just knock me out, practically blow me off the bed," Mrs. Hinderer said.

Mrs. Hinderer last fall filed suit against the CBer, Walter Jones, 60. Jones, a disabled laborer, denies that he is the source of her discomfort.

Cardiac Pacemakers of St. Paul, Minn., which made Mrs. Hinderer's pacemaker, says it thinks its products have adequate shielding to prevent interference by CB radios. The firm says it knows of no other cases of CB interference except Mrs. Hinderer's.

As a result of Mrs. Hinderer's case, the FCC has drafted a letter that will be mailed to any CBer suspected of interfering with a pacemaker. The letter warns that a complaint has been filed and asks the CBer to voluntarily stop broadcasting until an investigation has been made.

The letter also warns that a CBer whose radio is found to cause interference could face legal action by the FCC and by the pacemaker wearer.

Sadat Attacks Israel

CAIRO (AP) — President Anwar Sadat accused Israel on Sunday of spreading "psychological propaganda" in saying he is reviving war threats. The Egyptian leader said he is still optimistic a peace settlement can be reached.

An Israeli spokesman said last week Sadat created an "obstacle to peace" when he told soldiers at the Suez canal they might have to resume the "battle of liberation" if peace efforts fail.

In a speech Sunday to pilots and paratroops at an airbase in Bilbeis, about 80 kilometres northeast of Cairo, Sadat said: "I am for peace based on justice and Egypt is open-hearted and open-minded to receive any new proposals from Israel."

He reiterated Egypt will not surrender any Arab land occupied by Israel in the 1967 Middle East war.

"If they (the Israelis) consider this blowing the trumpet of war they are free in their interpretation," Sadat said.

The peace initiative launched by Sadat's journey to Jerusalem last November ground to a halt in January when Israel rejected his demands for total withdrawal and creation of a Palestinian state in the Israeli-occupied West Bank of the Jordan River and in the Gaza Strip.

Sadat said the peace process "needs some time so that Israel can absorb its dimension and . . . respond correctly."

He also said Egypt will produce its own jet fighters within two years and that it will develop its armed forces along Western lines after War Minister Abdel Ghany Gamassy returned from his current visit to the U.S. He did not elaborate on either statement.

A senior Egyptian official, who asked not to be identified, told a reporter Saturday night Egypt is keeping its options open but if the peace process fails there would be a return to a state of cold war-like belligerency with Israel.

MINI
CANADA'S LOWEST PRICE CAR
ONLY $3625
PLIMLEY
ESTABLISHED 1893
1010 YATES 382-9121
6-11 (D.L. 572A)

RENT-A-WRECK
RENT A CAR
Ask for Bruce or Ron
1420 Quadra 386-6441

IRANIANS FLEE KILLER HEAT WAVE

TEHRAN, Iran (UPI) — The worst heat wave in 27 years has killed at least 10 persons in southwestern Iran since Friday, reports reaching Tehran said today.

The heat wave, compounded by power failures and hot winds blowing at up to 43 miles an hour, turned the the cities of Ahvaz and Abadan into near ghost towns with temperatures of more than 124 degrees, forcing some 700,000 residents to flee to the north or take shelter in cellars.

Some 3,000 residents have been leaving Abadan every day, the newspaper Kayhan said today, "using airplanes, buses and trains" besides private cars. all flights to Tehran, 621 miles north of the area, were reserved for the week.

THE OUTCASTS

by Ben Wicks

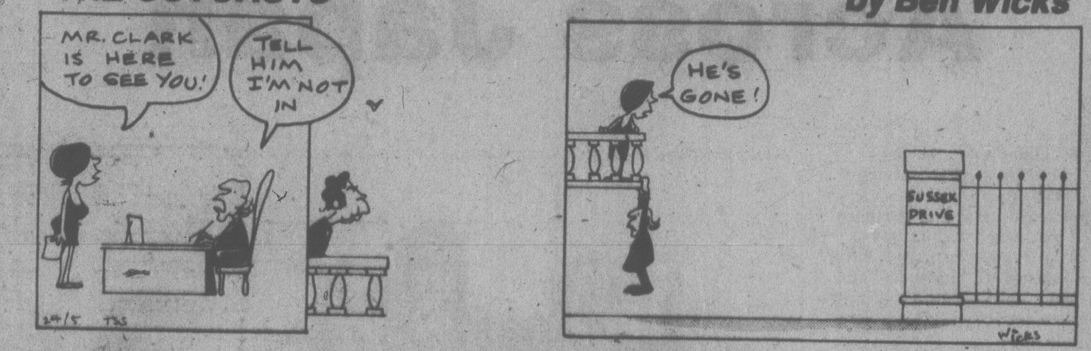
MR. CLARK IS HERE TO SEE YOU!
TELL HIM I'M NOT IN
24/5 TSS
HE'S GONE!
SUSSEX DRIVE
WICKS

Namibia Talks Resuming

LUSAKA, Zambia (WP) — Namibia's militant nationalists have agreed to resume talks broken off with five western powers in early May on their plan for an internationally acceptable solution to the conflict with South Africa over the territory.

In addition, the five African "front-line" states have empowered Tanzanian President Julius Nyerere to work with the West to resolve the issues standing in the way of the successful conclusion of the stalled Western-sponsored negotiations.

The development indicates the five are still interested in a peaceful solution to the worsening Namibian conflict.

Attack Israel

Continued from Page 1

commando group to penetrate Israel since the March 11 attack in which 35 Israelis were killed on the Tel Aviv-Haifa highway. That attack was followed by the Israeli invasion of southern Lebanon to drive the guerrillas away from the Israeli-Lebanese border.

Meanwhile, Israeli troops have handed over most of their positions in southern Lebanon to right wing Christian militias, Western diplomatic sources said today in Beirut.

The sources said the Israelis evacuated all their main units Sunday and are expected to complete their withdrawal on schedule Tuesday.

But they said it was still not clear whether United Nations peacekeeping troops will be allowed to deploy in the volatile border region.

Diplomatic sources had predicted Sunday that Israel would try to maintain an indirect hold on the south Lebanon occupation area by proxy.

They said this was the object of Israel's reported decision to hand over the occupied area to the Lebanese rightists.

Major General Emmanuel Erskine, commander of the UN peacekeeping force (UNIFIL), said in an Israel radio interview on Saturday that Israeli occupation troops intended to pass control to the Christian Falangists rather than to UN soldiers when they made their final withdrawal.

One diplomatic source said today: "The handover is already a fait accompli. All the main Israeli battle units have left and their positions have been taken by the rightists.

"There are still a lot of Israelis in the area but we expect them to withdraw on schedule tomorrow."

Navy Guns Sold?

MANILA, Philippines (UPI) — A joint Philippine-U.S. police team swooped down on a U.S. Navy armory and arrested 22 persons, including three Americans, believed to be members of a gunrunning syndicate selling high-powered arms to the Communist New People's Army, the U.S. defence department announced today.

A spokesman at the U.S. Subic Bay Naval Base 90 miles northwest of Manila confirmed that U.S. authorities assisted the paramilitary Philippine constabulary during the raid Friday at the U.S. Naval Base magazine, where navy weapons are kept, but declined to disclose details.

HOLLOWAY SIGNED

OTTAWA (CP) — The Ottawa Rough Riders have signed quarterback Condredge Holloway, fullback Mike Murphy and wide receiver Jeff Avery to Canadian Football League contracts.

CLUB MED. BOMBED

PARIS (AP) — Three explosions ripped through the headquarters of Club Mediterranee early Sunday, the fourth bomb attack in 14 months against the giant French firm that specializes in sunny vacations in exotic lands.

The company also has been held up five times in less than year.

The pre-dawn blasts gutted offices on the ground floor of the six-storey headquarters, shattered all its windows and set off a fire that was quickly extinguished.

A previously-unheard-of group, the French National Liberation Front, claimed responsibility for the bombing, calling it "an act of resistance against Jewish occupation," in a statement telephoned anonymously to the news agency Agence France-Presse.

The previous three bombings hit Club Mediterranee vacation hotels on the French island of Corsica in the Mediterranean. Though Corsican independence commandos claimed only one of the attacks, all were attributed to Corsican resentment at mainland domination of the island's tourist industry.

Pub Layoffs Have Begun

Continued from Page 1

ery began more than two weeks ago and last Thursday a lockout began at Molson's in Vancouver, Labatt's in Victoria and New Westminster and the Columbia brewery in Creston.

The main issue is the union's objection to the companies' decision to bargain jointly under the Brewery Employers Labor Relations Association.

The strike-lockout has idled about 1,400 brewery and distribution workers.

Meanwhile, Canada Customs officials said Sunday they are collecting plenty of duty on United States beer from Canadian suds sippers.

Spokesmen at the Pacific, Douglas and Boundary Bay border crossings south of Vancouver said there was a marked increase during the weekend of people bringing back their two-dozen limit.

Duty, tax and Liquor Control Board charges add $2.50 to the purchase price of each dozen beer brought into B.C.

Police in Delta have set up patrols to prevent end runs by imbibers attempting to bring in beer by crossing the border along the beach at Boundary Bay.

DRINKING . . .
If you want to drink and can, that's your business. If you want to stop and can't, that's our business.
ALCOHOLICS ANONYMOUS
8-2020 Douglas St. 383-0415

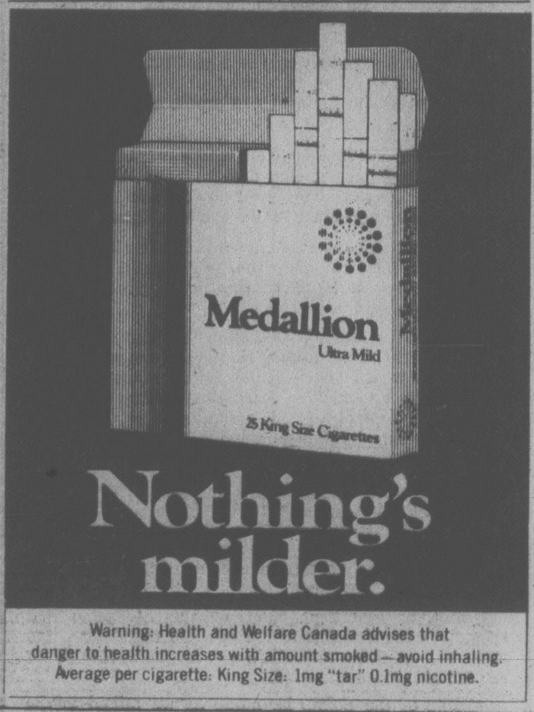
Medallion
Ultra Mild
25 King Size Cigarettes
Nothing's milder.
Warning: Health and Welfare Canada advises that danger to health increases with amount smoked — avoid inhaling.
Average per cigarette: King Size: 1mg "tar" 0.1mg nicotine.

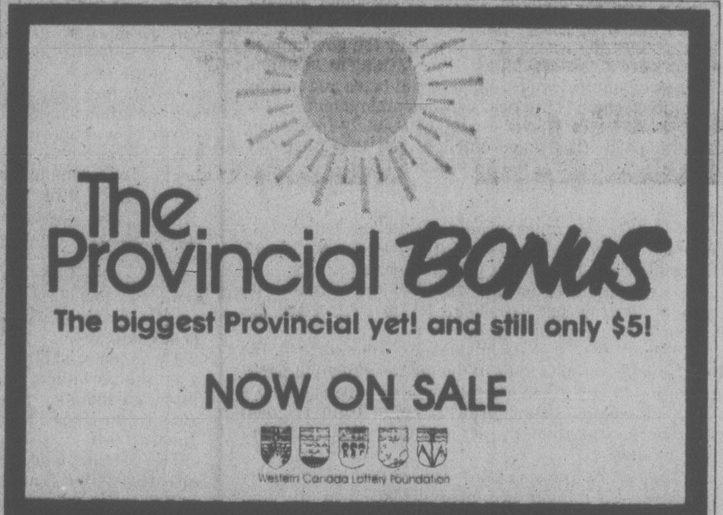
The Provincial BONUS
The biggest Provincial yet! and still only $5!
NOW ON SALE
Western Canada Lottery Foundation

the weather

Sunny periods on the lower coast and the Interior of B.C. this morning were shortlived as the rapid development of cumulus cloud brought showers to most areas of the province this afternoon. The core of the cool moist air now lying off Vancouver Island will move into southern B.C. Tuesday to continue the cloudy showery weather. Ridging behind this cool moist air will give us a drying, warming trend Wednesday.

Greater Victoria: showers this afternoon and overnight. Chance of an afternoon thunderstorm. Highs today near 18. Lows tonight about 10. Tuesday, mostly cloudy with showers. Highs near 17.

Greater Vancouver, Lower Mainland, East Vancouver Island: showers this afternoon and overnight. Chance of an afternoon thunderstorm. Highs today 18 to 20. Lows tonight near 10. Tuesday, mostly cloudy with showers. Highs near 18.

North and West Vancouver Island: today, cloudy with showers. Isolated afternoon thunderstorms. Highs today 15 to 18. Lows tonight near 9. Tuesday, mostly cloudy with showers. Highs 15 to 17.

ENVIRONMENT CANADA WEATHER OFFICE 10 A.M. FORECASTS Valid Until Midnight Tuesday

TEMPERATURES Yesterday

	Max.	Min.	Prcp.
Victoria	19	10	trace
Normal	17	10	

One Year Ago

Victoria	17	10	—

Across Canada

Prince Rupert	15	10	—
Prince George	17	7	8.6
Terrace	18	9	1.6
Port Hardy	15	10	8.0
Tofino	16	12	8.0
Comox	16	11	0.6
Vancouver	19	10	1.0
Kamloops	24	11	—
Cranbrook	19	4	0.4
Williams Lake	18	5	0.3
Fort Nelson	20	6	—
Peace River	18	4	—
Edmonton	17	7	—
Jasper	15	3	—
Banff	16	5	—
Calgary	17	2	0.6
Lethbridge	20	6	0.8
Medicine Hat	20	7	1.0
N. Battleford	14	4	—
Saskatoon	17	4	—
Swift Current	17	5	0.8
Prince Albert	15	6	6.6
Moose Jaw	21	8	1.2
Regina	19	4	1.4
Yorkton	17	7	6.2
Thompson	13	4	0.2
Brandon	15	3	—
Winnipeg	12	5	—
The Pas	10	6	—
Kenora	15	6	—
Thunder Bay	25	7	—
Toronto	28	19	—
Ottawa	27	17	—
Montreal	28	17	—
Quebec	27	15	—
Halifax	18	11	—
Charlottetown	21	12	—
Fredericton	24	11	—
St. John's	15	7	—
Whitehorse	19	7	9.0
Yellowknife	15	5	—
Inuvik	20	6	2.2

United States

Seattle	22	13	0.8
Spokane	21	10	—
Portland	24	14	—
San Francisco	22	12	—
Los Angeles	27	17	—
Las Vegas	38	23	—
Phoenix	43	23	—
Chicago	32	23	0.8
New York	25	17	—
Miami	32	26	—

World Temperatures: Amsterdam 15, 10; Athens 32, 22; Bangkok 32, 26; Beirut 27, 18; Belgrade 25, 15; Berlin 18, 10; Bogota 17, 6; Brussels 23, 11; Buenos Aires 15, 6; Cairo 35, 18; Caracas 29, 18; Copenhagen 9, 6; Frankfurt 17, 7; Geneva 23, 11; Helsinki 17, 6; Hong Kong 32, 26; Honolulu 30, 23; Jerusalem 32, 16; Johannesburg 16, 6; Kiev 19, 11; Lima 21, 14; Lisbon 21, 16; London 24, 16; Madrid 26, 12; Manila 30, 25; Mexico City 26, 16; Moscow 20, 9; New Delhi 34, 23; Nicosia 37, 17; Oslo 20, 7; Paris 19, 12; Rio de Janeiro 22, 15; Rome 26, 16; San Juan 31, 22; Sao Paulo 18, 11; Seoul 28, 19; Singapore 31, 23; Stockholm 14, 7; Sydney 17, 8; Taipei 34, 25; Tehran 33, 19; Tel Aviv 28, 21; Tokyo 27, 21; Vienna 21, 13.

CITY'S WEATHER RECORD

Sunshine, June	125.8 hrs.
Last June	129.6 hrs.
Normal (30 Years)	99.2 hrs.
Sunshine, 1978	903.5 hrs.
Last Year	917.9 hrs.
Normal (30 Yrs.)	899.6 hrs.
Precipitation, June	2.3 mm
Last June	3.3 mm
Normal (30 Years)	9.4 mm
Precipitation, 1978	153.0 mm
Last Year	187.6 mm
Normal (30 Years)	300.0 mm

Sunrise, Sunset Sunday (Pacific Daylight Time)

Sunrise 05:11 Sunset 21:16

TIDES AT VICTORIA

(Tides listed are Pacific Standard Time)

	Time H M	Ht Ft.	Time H M	Ht Ft.	Time H M	Ht Ft.	Time H M	Ht Ft.
13	0215	6.5	0645	5.8	1330	4.0	2145	8.[illegible]
14	0550	5.1	0845	5.4	1400	4.7	2205	8.3
15	0600	4.3	1145	5.5	1450	5.3	2225	8.4
16	0600	3.4	1215	5.8	1715	6.2	2245	8.5
17	0635	2.3	1300	6.2	1730	6.5	2300	8.8
18	0700	1.3	1400	6.6	1830	6.9	2345	9.0
19	0745	0.5	1720	7.3	1850	7.2		

TIDES AT SOOKE

	Time H M	Ht Ft.	Time H M	Ht Ft.	Time H M	Ht Ft.	Time H M	Ht Ft.
13	0205	6.5	0455	6.8	1240	4.1	2015	8.3
14	0320	5.8	0645	6.2	1310	4.6	2055	8.5
15	0420	5.0	0915	6.0	1335	5.1	2110	8.8
16	0510	4.0	1100	6.1	1420	5.6	2135	9.1
17	0550	3.0	1225	6.4	1510	6.0	2215	9.5
18	0630	2.0	1320	6.8	1600	6.3	2245	9.9
19	0725	1.2	1405	7.0	1650	6.6	2340	10.2

TIDES AT FULFORD HARBOUR

	Time H M	Ht Ft.	Time H M	Ht Ft.	Time H M	Ht Ft.	Time H M	Ht Ft.
13	0545	6.3	0930	6.9	1515	4.9	2300	10.6
14	0625	5.5	1130	6.9	1605	5.8	2330	10.5
15	0645	4.5	1315	7.4	1715	6.7	2350	10.5
16	0715	3.5	1455	8.2	1840	7.4		
17	0025	10.4	0800	2.4	1545	9.0	1940	8.0
18	0055	10.5	0830	1.4	1635	9.7	2045	8.4
19	0140	10.5	0925	0.5	1725	10.3	2145	8.7

IT'S METRO HONDAS FIRST SALE
DON'T MISS IT!
WHILE SUPPLY LASTS!
1978 HONDA CIVIC SBA 2-DOOR SEDAN
BUY YOURS NOW, ONLY $4000
REMEMBER—YOU ONLY PAY $4000— NO MORE!
This price includes • Sales Tax • P.D.I. Dealer Preparation • Freight and Distribution Charges
METRO HONDA
2151 BLANSHARD (NEXT TO THE ARENA) D.L. 00162A 388-6921

Hard-Boiled City Bans Chickens

VANCOUVER (CP) — The City of Vancouver has put a halt to backyard chicken raising, but could be wearing egg on its face for its fight against a welfare mother.

The city won its appeal against the acquittal of Gabriella Centenary, 37, charged under a city bylaw with illegally keeping chickens in her yard. County Court Judge A. A. W. Macdonell said he would provide written reasons later.

Mrs. Centenary was acquitted in provincial court in February after her lawyer David Stone argued successfully that the bylaw banning chickens, turkeys, ducks, geese and other farmyard animals was invalid.

Stone argued again Friday that the bylaw was improperly drawn but the judge rejected his arguments including the suggestion there was no evidence the chickens in question were alive. The bylaw specifies live chickens, he argued.

"I am not going to get rid of the chickens, I'll go to jail first, "said Mrs. Centenary." My daughter says if I go to jail, at least I will get a decent meal."

She said she recently clipped ads from a buy and sell newspaper for alligators, boa constrictors and tarantula spiders.

"Those things are allowed but a few chickens on the outskirts of Vancouver for a mother on welfare is not allowed," she said" It's ridiculous."

Mrs. Centenary, a single parent, is raising two teen-age daughters on $550 a month from welfare plus money she makes as an Italian-English interpreter in the courts.

Her mortgage, taxes and utilities, she says, come to $400 leaving less than $200 for food, clothing, education, recreation and transportation for three people.

So on her 63-foot lot she grows most of the food for the family—beans, tomatoes, cabbage, beets, lettuce, herbs and onions, seven chickens and a rooster.

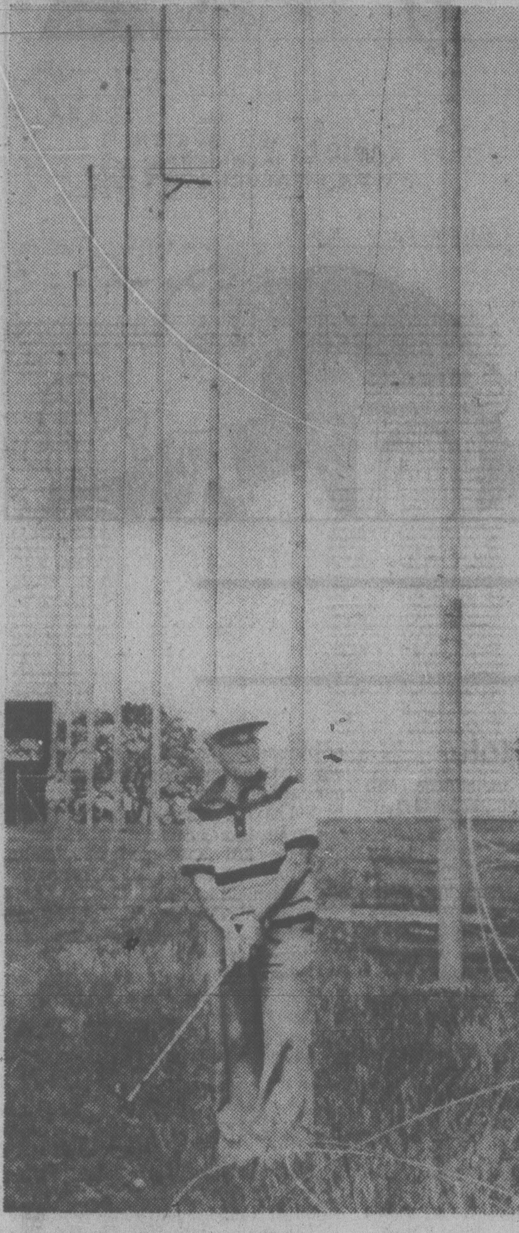

IN THE ROUGH and encountering a tricky wire hazard is Roland Durocher playing at Saanich's Cedar Hill golf course. But such tricky situations won't develop soon when netting goes up on the lofty poles surrounding the municipality's new $185,000 driving range. Scheduled for completion and formal opening later this month, the 200-yard range will provide 16 driving stations and a pro shop. The driving range, illuminated for night-time use, will be the only municipal facility of its kind on the island. John McKay photo

capital scene

Victoria General Hospital Auxiliary Tuesday, June 13, 2 p.m., in the nurses residence.

Federal Esquimalt-Saanich NDP candidate Paul Grieve will be guest speaker at the Saanich and the Islands NDP Constituency Association general membership meeting Tuesday, June 13, 7:30 p.m., Claremont School lunchroom.

Lansdowne Secondary School students will present their third annual Performing Arts Showcase Tuesday, June 13, 7:30 p.m., at the school. A selection of work in drama, jazz, creative and tap dance, speech arts, vocal jazz, acrobatic and jazz dance and guitar will be performed.

Ladies Auxiliary Britannia Branch No. 7, Royal Canadian Legion regular meeting Tuesday, June 13, 7 p.m., 732 Cormorant.

Victoria Legal Secretaries Association regular meeting Tuesday, June 13, 6:15 p.m., Princess Mary Restaurant. Dr. George Strachan will be guest speaker.

Arbutus Crafts Association annual general meeting Wednesday, June 14, 8 p.m., 813 Darwin.

Esquimalt Golden Age Club Wednesday, June 14, 1 p.m., 527 Fraser.

Centennial United Church old time dancing Wednesday, June 14, 8-11 p.m. Music by the Columbian Orchestra.

Caroline Macklem annual garden party Wednesday, June 14, 2-4 p.m., 1322 Rockland.

Esquimalt Garden Club Wednesday, June 14, 7:30 p.m., 527 Fraser.

Victoria Flower Arrangers' Guild monthly meeting Wednesday, June 14, 7:30 p.m., St. Christopher's church hall, Carey and Tillicum.

Belmont Secondary School annual awards evening will be held Wednesday, June 14, 7:30 p.m., in the school's north gym.

Grace MacInnis NDP Club Wednesday, June 14, 2 p.m., 1018 Blanshard.

THREE POINT
During June
NEW 1978
DATSUN
$3,689
At
THREE POINT
And
You Could
WIN
$500
WINNER MUST
ANSWER SKILL
TESTING QUESTION
2620 GOVERNMENT
at Hillside • 385-6737
dlr. lic. 00740A
DATSUN

'Ordered' to Work In Unsafe Building

VANCOUVER (CP) — The attorney-general's office has ordered 27 probation workers to return to a downtown office building declared unsafe and unsanitary by a safety committee and a labor department inspector, the British Columbia Government Employees Union says.

The threat of job action by the employees late in May resulted in the probation office being moved to temporary quarters in the nearby traffic court building.

John Fryer, general secretary of the union, said the inspector found that rusted fire escapes were insecurely anchored to the building, electrical circuits were overloaded and there were serious structural problems.

Fryer said there was insufficient lighting and ventilation and insufficient and inoperable sanitary facilities.

"Management is hiding behind a technicality in the collective agreement which says our members can refuse to work under unsafe conditions provided the hazards have been identified by a Workers' Compensation Board inspection," Fryer said.

"In this case, the WCB has no jurisidiction since the health and safety hazards indicated here come under the jurisdiction of the occupational environment department."

NATIVES RAISE TOTEM

SKIDEGATE (CP) — A roar from about 1,500 spectators greeted the raising of the first totem pole in more than 100 years in this Queen Charlotte Islands village during the weekend.

The delicately-carved 17.4-metre totem was raised Saturday near the Skidgegate longhouse, officially opened Sunday as a museum. The longhouse is the first to be built on the Queen Charlottes in more than 100 years.

Haida carver Bill Reid, now based in Vancouver, created the totem.

"It's been a lifelong dream of mine to come back to the islands and draw upon the heritage of the art forms, while living among the people, and carve a totem pole," Reid told the crowd of native Indians and non-natives.

As he finished a brief speech, Haida Gary Edenshaw, who assisted Reid with the pole, did the traditional carver's dance around the pole as it sat on the ground.

ALASKA KAYAKERS

VANCOUVER (CP) — Four Britons and an American will spend six weeks paddling kayaks around the Aleutian Islands in Alaska.

Derek Hutchinson, leader of the expedition, said his team will leave Dutch Harbor on Unalaska Island next week and paddle about 420 kilometres to Nikolski on the western tip of Unmak Island.

The four Britons — Hutchinson, David Hellawell, Phil Walton and Dave Raeburn —stopped off here this week on their way to Dutch Harbor. George Peck, of the U.S., has spent the last week in Dutch Harbor looking after the kayaks.

Hutchinson said their toughest problem will be weather.

Winds in the Aleutians can reach 160 kilometres an hour and tidal streams between the islands can travel up to 10 knots.

The single-man fibreglass kayaks, designed and built in England, are about five metres long and 52 centimetres wide. They weigh 250 pounds fully loaded.

The design was developed from an earlier model used in a successful crossing of the North Sea from England to Belgium in 1976.

Hutchinson and Hellawell were part of that expedition, which travelled 160 kilometres in 31 hours.

The team will conduct several field tests on outdoor equipment, film wildlife and produce an illustrated book of their journey.

SHIPS

Royal Roads — An Hai and Yin Shan Hai, grain ships waiting to dock in Vancouver.

Esquimalt — Rimba Ramin.

Harmac — World Ares.

—AUCTION: SAT., JUNE 17—
32' TWIN ENGINE ALUM. JET BOAT
Value approx. $40,000 when new in 1974. Run less than 1000 hours. Accommodation for 5 or 6. Galley with Alcohol Stove, 200-gal. Fuel Tank, 40-gal. Water Tank, Hot Water Shower and Toilet, Cabin Heater, Automotive Type controls in Flying Bridge.
B.C. GOV'T VEHICLES
27 Converted Ambulances — 18 Panel and Pick-up Trucks, etc. (All on Instructions of B.C. Ministry of Finance)
1 P.M. SATURDAY at 2220 KEATINGS CROSS ROAD
Ministry of Highways, Keatings Yd.
PREVIEW: June 15-16, 9 a.m. to 3 p.m. and from 9 a.m. Sat.
LUNDS AUCTIONEERS and APPRAISERS LTD.
926 Fort 386-3308

For a
"Different" Holiday
RENT a
Truck & Camper
or a
MOTORHOME
from
SUBURBAN
Motors
Rent-a-Truck
3377 DOUGLAS at Saanich Rd.
386-6131

ALF
BECKER'S
CHAIN SAWS
2981 Tillicum Rd.
384-6414

FOR FLOWERS ALL SUMMER, SEE OUR
PLANTER BOXES IN FULL BLOOM
Specially Grown FOR US Ideal for patio or balcony .... 15.95 ea.
HANGING BASKETS a good selection to choose from .... 9.95 up
BEDDING PLANTS and VEGETABLES .... 79¢ TRAY 8 TRAYS 5.40
INVITE THE JEWEL OF SUMMER TO YOUR GARDEN WITH
HUMMINGBIRD FEEDERS
FROM 3.99 ea.
GERANIUMS 1.49 ea.
ROSES
in containers
Ready to bloom. 3.75 ea.
OPEN
9:00 a.m. to
8:00 p.m.
Sunday 9-5
PHONE
658-8812
PHONE
658-8812
Elk Lake Garden Centre
5450 PAT BAY HIGHWAY—Just Beside Elk Lake
LISTEN TO GOOD ADVICE
FROM HARRY HURN
SAT. and SUN. 8:41-11:26 a.m., 1:45-3:36 p.m. on C-FAX
6-11x

Discover the Kootenays.

Head for Kootenay Lake and catch the ferry from Kootenay Bay to Balfour. There's nothing to it, because it's the longest free ferry ride in North America.

Yodel-ay-e-o at Kimberley, Bavarian city of the Rockies.

See the mysterious Hoodoos.

And tour Fort Steele, the first Northwest Mounted Police post west of the Rockies.

Get away from it all at Golden, a charming town surrounded by no less than five fabulous national parks.

Get yourself into lots of hot mineral water at Radium and Fairmont Hot Springs.

A little golf, a little tennis, a little heaven.

And if you're game for a good hike, you'll love the Marble Canyon Nature Trail in Kootenay National Park. It'll take your breath away in more ways than one.

For more super things to see and do, write:
Tourism British Columbia,
Parliament Buildings,
Victoria V8W 2Z2.

Then discover the Kootenays this year. In super natural British Columbia.

TOURISM BRITISH COLUMBIA
HON. GRACE McCARTHY, MINISTER

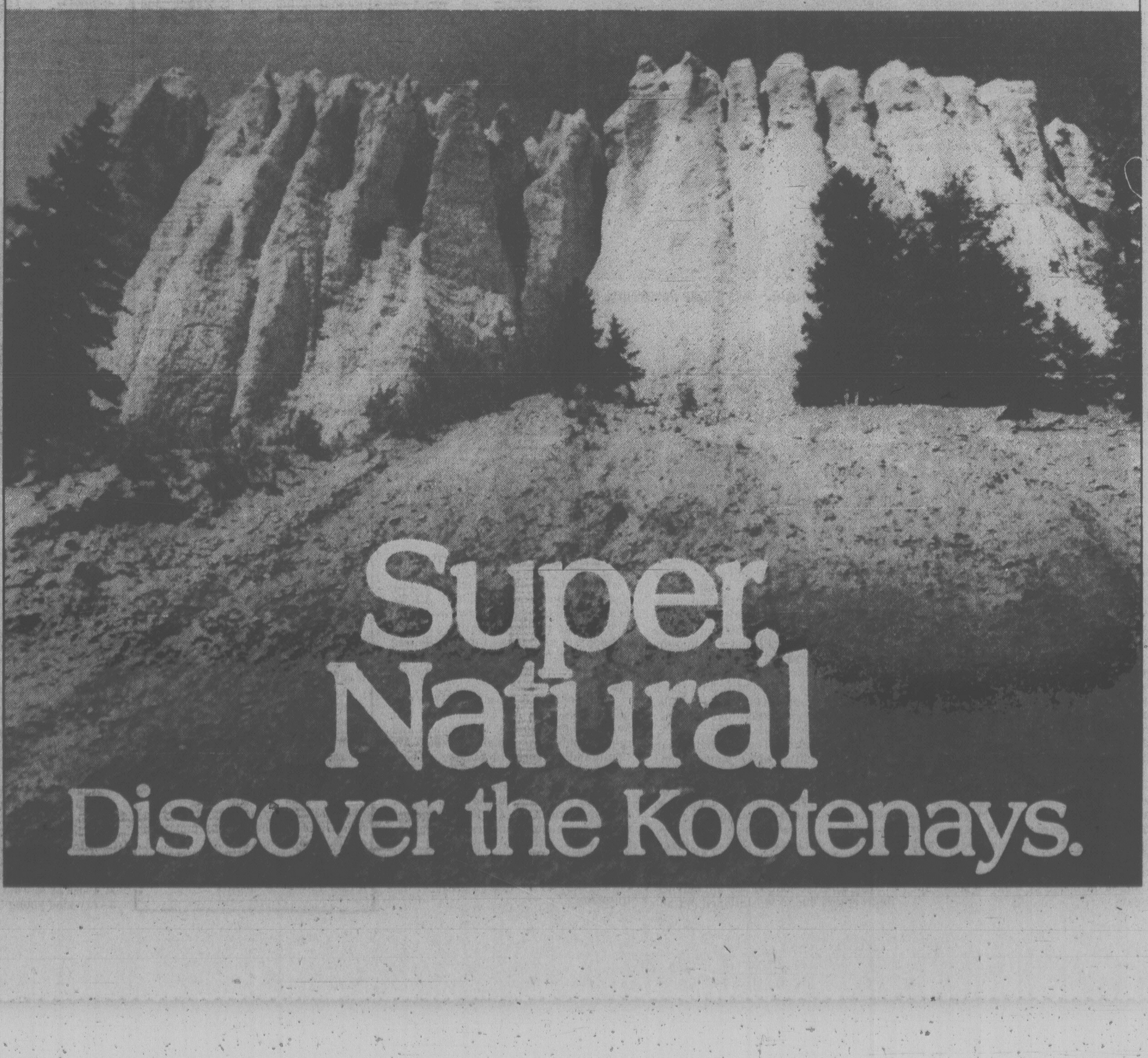

Victoria Times

MONDAY, JUNE 12, 1978

GORDON BELL
Managing Editor

STUART UNDERHILL
Publisher

BARBARA McLINTOCK
Editor

Socratic Dialogue

There was much that was interesting and thought-provoking in Recreation Minister Sam Bawlf and his downtown development task force's Socratic dialogue with Victoria city council Thursday afternoon.

Victoria's second MLA organized the task force among the city's downtown businessmen, the real estate industry and the financial community because he fears that the city could slide into a long decline if efforts are not begun now — when its economy is generally healthy — to plan improvements to Victoria's traffic layout and retail sector.

Their central premise is that "a comprehensive strategy for development of downtown Victoria's retail economy is needed."

The task force has no answer; instead, it posed a long list of questions.

What kind, size and variety of retail development is suitable for downtown Victoria? What kind of parking and transportation facilities are necessary?

What impact will development have on jobs, existing investment and the city's role as major regional business centre? Should a joint public-private downtown development corporation be established to carry out redevelopment?

Where should new development take place? Is property owned by the province (it holds 100 acres in the city) a key to redevelopment? What is the timetable for development?

The answers to these questions are variously, yes, no and maybe, but not now.

The brief was a fine example of the adage that true wisdom is first knowing what questions to ask. The task force's solution is that the city commission a survey by a nationally-known market research firm to pull together from its various repositories information as to the kind of shoppers who come downtown, what they want, what they might patronize, what they dislike about downtown.

And most importantly, what is the potential for further development, and what effect would new suburban shopping plazas (for example, the proposed Broadmead and Burnside-Tillicum shopping centres) have on downtown Victoria?

The material would be used to prepare an economic model which could forecast with some accuracy the effects of different strategies for the downtown area.

This is a good plan of action, much more acceptable than the provincial government's previous essays in the field, but in one respect it leans too far. The task force expects Victoria to foot the entire bill for the study, albeit out of downtown business licences, off-street parking proceeds and property taxes. Take the money out of these revenues and Victoria has to make up the difference from other taxpayers. It is far from accurate to suggest that only downtown businesses would be paying for it.

The kind of survey the task force wants means an expense of several hundred thousand dollars, a rather large sum for the city to carry alone. For such an important study that quite probably is crucial to their future, downtown businessmen should not object to a special levy to pay part of the cost. Let's also see the color of the provincial government's money.

Yes, But Is It Legal?

The scene is a field outside Victoria. Crowds of angry taxpayers gather in the gloom, their faces lit by flickering torches. Their leader, a lawyer by profession, mounts the back of a wagon to address the mob.

"I'm heartened by this turnout of people who responded to my call to withhold this year's property taxes, to march on the legislature and burn their tax notices in a demonstration of protest.

"However, I have an opinion from Messrs. Sue, Grabbit and Runne on the legality of doing so and I am advised that, *a certiorari*, such an act would be *ultra vires* and could well land every one of us a three-month sentence in the slammer.

"Also, I have received a communication from city hall advising that all outdoor burning is prohibited in the months of June, July and August. And the public works department asks us to please keep off the grass. Several people have suggested that since the kids get out of school next week we wait until the fall for the big demo. Entirely reasonable, I feel.

"So shall we have our revolt right here, then? Neatness counts, now. Line up single file. Face the legislative buildings and on the count of three, a big raspberry for the government. Wonderful. See you all again for next year's tax revolt."

RICHARD GWYN

$1B for Unnecessary Planes

OTTAWA — "Whichever Russian general it is who has kept their long-range bombers going, with bandaids and with chicken wire, deserves the Order of Lenin, with clasp," says Conservative defence critic Allan McKinnon. "He must be a genius at cost-benefit analysis."

The bombers McKinnon is referring to are called Bears by the west and by the Russians, Tu-95s. They are more than 20 years old. They lumber along at about 500 m.p.h., or the speed of most airliners today. Their range and their payload is only about two-thirds that of the comparable, U.S. B-52 bombers. But they can fly to North America and back. Just.

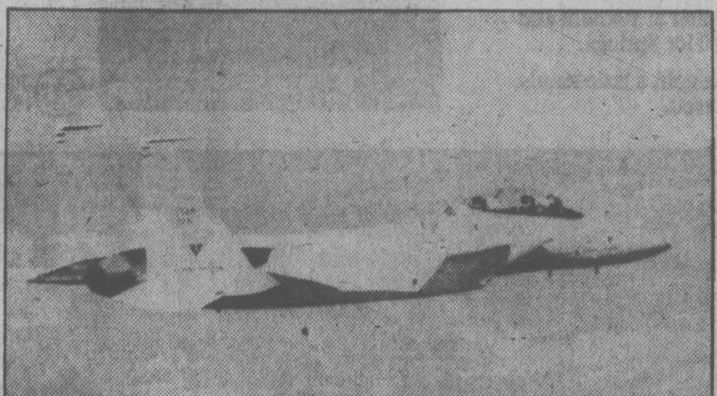

McConnell Douglas 5-15 Eagle apparently has inside track in fighter sales.

Tired Old Bears

Nominally, Russia has 100 Bears. Even if all of these made it into the air (to keep them going, the Russians fly them as little as possible), their "throw-weight" amounts to just six per cent of the total megatonnage that the Russians could hurl at us in an all-out nuclear war.

Because of those tired old Bears, though, we are about to spend around $1 billion on brand new, ultra-sophisticated air defence fighters.

It sounds nutty. It isn't, quite. The Russians may develop cruise missiles that could be launched off-shore by shorter range bombers. Their new, supersonic Backfire medium range bombers might reach North America, though only in the extreme cases either of one-way suicide missions or by inflight refuelling, which would severely reduce their speed and payloads.

These potential threats could be eliminated if the current arms limitation talks succeed. (Deployment of the Backfires is one of the sticking points between Soviet and U.S. negotiators.) Anyway, a bomber attack on North America is just not credible. An attack by land and submarine-launched missiles would give us just 35 minutes warning; one by bombers would give us hours of notice and would trigger our own response long before the Soviet bombers had crossed the Atlantic. A recent U.S. Air Force study, leaked to the press in Washington, dismisses the likelihood of a bomber attack.

Yet, against a threat that rates somewhere between the unimaginable and the irrelevant, we plan to spend half of the $2.3 billion set aside by cabinet to buy new fighter planes. Of these 130 or so planes, one-half will be stationed in Europe to provide ground support to our troops and one-half will be stationed in Canada in order to frighten away the Bears.

This month or next, the defence department will present cabinet with a short list of its favorites among six contending planes — five American and one the product of a German-British-Italian consortium.

The purchase is by far our largest in peacetime. It is being studied with a thoroughness — 200 defence department specialists are picking their way through 1.4 million pages of documentation — never before mustered. Every detail of every plane is being examined with scrupulous care, from its capabilities in every conceivable situation to its potential for industrial "off-sets", or for job creation in Canada, about which, since we are footing the entire bill, there is always a good deal of PR hype of the same kind as that of a housewife who buys a fur coat on sale and who thereby claims to have saved money.

Any question that you could dream up about these planes will have been answered by our defence specialists. Except the only question that matters: Do we need new planes at all?

We do, of course. Our Starfighters in Europe, committed to a ground support role which requires quite different capabilities, like those of being able to fly slow and low, from those of long-range interceptors based in Canada, are getting old and anyway were never very good even when we first bought them. We need the best, and the newest ground support planes around.

The 50 or so long-range air defence interceptors due to be stationed in Canada are quite another matter. They will come into squadron service in 1983-84, which is just when that anonymous Russian general will have to give up frightening us with his Bears because his planes by then will be too old to fly.

Though the two roles, air defence in Canada and ground support in Europe, are quite different, the defence department plans to buy a single plane. One model isn't twice as cheap as, but is a lot cheaper than, two.

Eagle's the Favorite

Why not, the thought intrudes, buy just a ground support plane? All we need back in Canada is a low-cost utility fighter that could waggle its wings at off-course airliners, foreign fishing trawlers, or, in a worst case situation, at enemy reconnaisance planes probing into our territory.

That solution is too simple. With $2.3 billion available, Air Command at last has its chance to buy the shiniest and most sophisticated plane around. Air Command's favorite among the six contenders is the F-15 Eagle. It happens to be designed for air defence. It happens, more to the point, to have just been bought by the U.S. Air Force, against which our airmen, naturally, measure themselves.

What's $1 billion worth of professional pride? Lousy cost benefit analysis is the answer, for us, though great for the Russians.

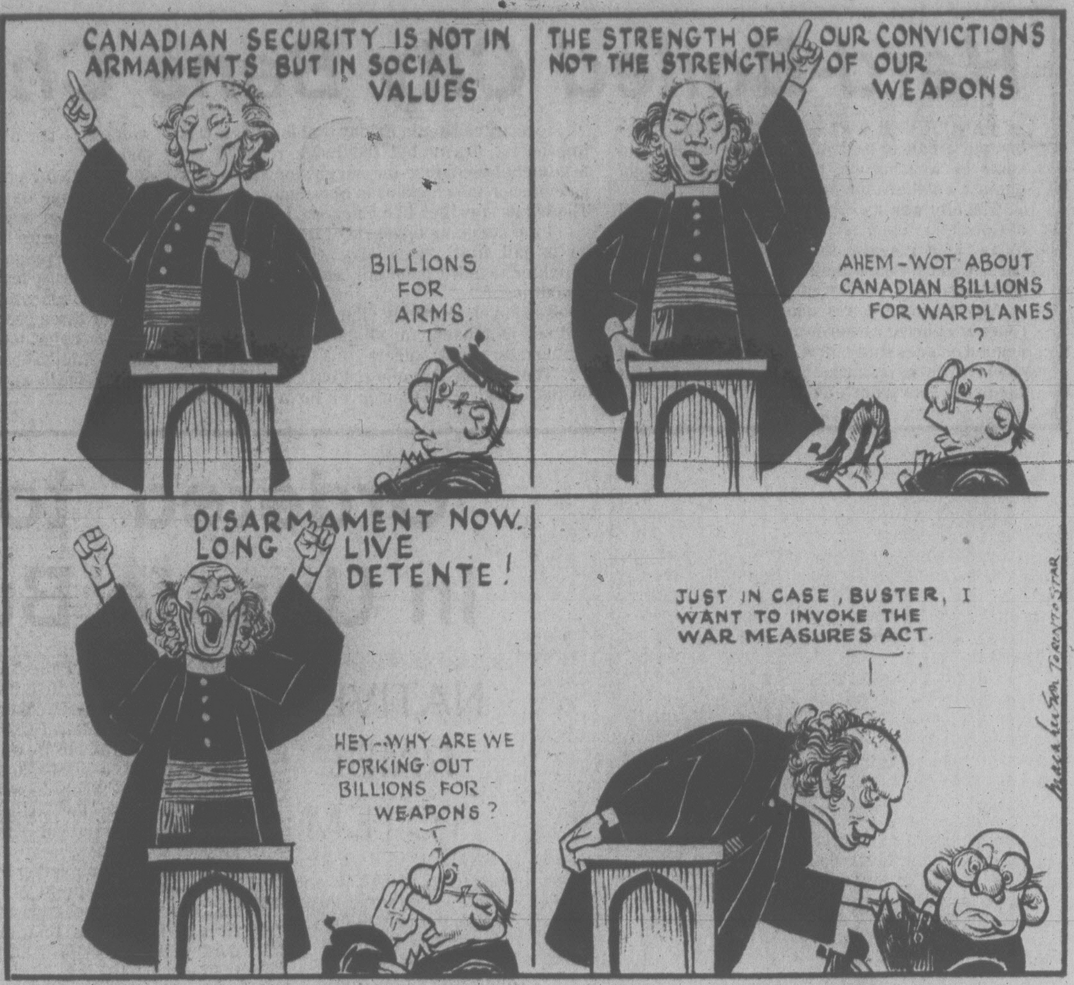

CANADIAN SECURITY IS NOT IN ARMAMENTS BUT IN SOCIAL VALUES
BILLIONS FOR ARMS
THE STRENGTH OF OUR CONVICTIONS NOT THE STRENGTH OF OUR WEAPONS
AHEM-WOT ABOUT CANADIAN BILLIONS FOR WARPLANES ?
DISARMAMENT NOW. LONG LIVE DETENTE!
HEY-WHY ARE WE FORKING OUT BILLIONS FOR WEAPONS ?
JUST IN CASE, BUSTER, I WANT TO INVOKE THE WAR MEASURES ACT
TORONTO STAR

letters

Call for Unity

We are each representative of our French and English founding cultures. We have spent some 25 years in as many foreign countries with those excruciating problems arising from politics, poverty and social adjustments which only too often result in revolution.

When presenting our observations on our distant and beloved country, we know that we reflect the feelings of thousands of our compatriots who, like us, are engaged in diverse professional activities abroad.

We are also fully conscious of the many regional, economic and cultural problems which tend to divide our nation, but we firmly believe that in reality Canada is not by any means a dying country. To the contrary, we are convinced that Canada is on the way to its own renaissance.

We simply refuse to believe that Canadians are less intelligent than other people. Surely Canadians realize that a united Canada is a strong Canada and that a divided Canada can only be a weak country which projects among its foreign friends and customers a feeling of skepticism, uncertainty and confusion. The disunity of a country, of any country, only invites lack of respect abroad for that country. A divided Canada clearly risks being absorbed and disappearing completely in the big American melting pot. It is axiomatic that the unity of a country is intimately linked to its identity and image abroad.

Our common experience demonstrates clearly and abundantly that acts of good will and joint efforts by the conflicting parties can only lead to better mutual understanding and respect, even to friendship. How else could one explain the durable and numerous friendships that we ourselves have developed in so many countries speaking such different languages?

It seems to us that the starting point towards unity is a real and drastic change of attitude towards languages and a simple appreciation and recognition of the advantages which the knowledge of languages carries in Canada or anywhere else. A second language is a recognized necessity for an educated and cultured person, most particularly when such languages are as universally used as are English and French.

It is a matter of meeting the challenge. Here are a few of the small and simple means within the reach of all of us:

1. Post notices at appropriate places reading: "On parle francais" or "English spoken".
2. Write individually or collectively to your editor, member of Parliament, school board (or all three) requesting that both English and French be effectively taught and used in the first grades of schools. Our famous Dr. Wilder Penfield has demonstrated that the ability to learn languages is greatest in young pupils.
3. Organize and/or support interprovincial visits.
4. Promote the interchange of language teachers.
5. Increase communication by organizing penpal clubs through newspapers or schools.

We who live overseas have made a first gesture by writing this letter. It is up to you to ensure its success through your individual or collective efforts. When the stake is the survival of the country, nobody can refuse to answer the call or to make an effort. Long live Canada! — M. F. Rodman, Santiago de los Caballeros, Dominican Republic and H. E. Lemieux, Madrid, Spain.

Black Hole

Are successes with methadone considered to be successful successes? If they are, then why isn't methadone one of the options in heroin treatment? If they are considered to be unsuccessful successes, then why aren't they also required to undergo treatment in the heroin program? If methadone is just as addicting as heroin and from the same family and methadone successes are considered to be successful successes, why are they?

It seems likely, given the successful rate of cures, that addicts will be incarcerated or under some form of arrest for the remainder of their lives.

The treatment program appears to be a black hole into which money will be poured endlessly until the last addict is sucked from the face of the earth.

I never realized before now how easily enough money can solve all of the problems of mankind. — Joan Bittorf, 1073 Davie Street.

Where Are Buses?

In spite of four years of repeated requests for bus service to be extended to Beaver Lake, and the Lake Hill service extended to connect at Royal Oak shopping centre and perhaps serve out to Prospect Lake, there continues to be refusal on the part of the appropriate officials to implement these improvements.

I suggest that indifference, insensitivity, inertia, incompetence, and lack of economic common sense pervades the officers of the municipal affairs ministry.

Excuses over the years have ranged from the inability to co-ordinate these improvements due to jurisdictional jealousies between Hydro and transit, the unions supposedly being difficult to deal with in that they are opposed to manning such extensions, refusal to try and make equipment available to service the extra miles and minutes, and a diatribe of other procrastinations which in essence sum up to mean "The public be damned!" in this location, and elsewhere.

The roads from the bus stops to Beaver Lake are dangerous to pedestrians (many of whom use the buses), due to volume, speed and the yahoo nature of some of the drivers who use them. The new local fire hall has added to the jeopardy. Many of the pedestrians, as bus users, are young people or young mothers trying to struggle with strollers and toddlers at the same time as keep them from under the wheels of trucks and idiots.

If the attitude towards providing routes where people are and need them is to ignore them and treat them with disdain, no wonder buses lose money and are not more popular as a mode of transport. Fragmented administration now is one of the problems. It is lachrymose to ponder the direction of government to increase this burden, via the proposed Bill 19. — Fred Kirkman, 521 Normandy Road.

Check the Signs

After making a doctor's visit my husband and I decided to see the Captain Cook exhibit at the provincial museum. It is our habit to park at Eaton's but as we came along Belleville Street we were delighted to see a parking space between some other cars. There were no meters, although we did notice a two-hour parking sign. We parked at 3:45 p.m. and set off for the museum.

Upon our return to Belleville Street at 4:45 p.m. there was not a car to be seen, not even our own. We then examined the signs more closely and found that the two hour parking was between 2 and 4 p.m.; also low down on a post, in very small letters behind the parked cars, had been Tow Away Zone.

Although he has been driving over 20 years my husband has never before received a ticket so we were absolutely at a loss as to what to do next. However a very kind young lady in the office of a nearby motel gave us some helpful advice and we found out eventually where our car had been towed.

Not having enough for a taxi we got a bus to Discovery Street about 15 blocks away then after a two-block walk finally found our car, with a $15 ticket under the windshield wiper.

On short trips we usually take our dachshund with us, luckily we did not this time; she would have been dead of fright and probably injured during the towing.

I trust our experience will alert all to study sparking signs very carefully. — Kathleen H. Walker, 711 Massie Drive.

Dirty Movie

After watching the movie *Who Has Seen the Wind* at the Oak Bay theatre, one must wonder about the presentation of such an excellent film. The Oak Bay theatre had no qualms about charging $3.50 a head to see this movie — but they did not appear too interested in giving a good product. The film was covered with dirt and scratches and had at least three very bad splices which were distracting.

If they wish to charge that price in the "cultural backwaters" of Victoria, at least they could run a simple cloth over the film if they can't get a clean print. — P. B. Murphy, 3150 Fifth Street.

Day of Rest

I am very concerned about the ever increasing violation of the federal Lord's Day Act in Victoria and Greater Victoria area. By just going through one of the local papers on the weekend I noticed about 100 violations of the act, which reads in part:

"It is not lawful for any person on the Lord's Day, except as provided herein, or in any Provincial Act or Law in force on or after the 1st day of March 1907, to sell or offer for sale or purchase any goods, chattels, or other personal property or any real estate, or to carry on or transact any business of his ordinary calling, or in connection with such calling, or for gain to do, or employ any other person to do, on that day, any work, business, or labour."

And further: *"It is not lawful for any person to advertise in any manner whatever any performance or other thing prohibited by this Act."*

As long as the courts of the land call upon God's name, i.e. as when a witness is called to testify "to tell the truth and nothing but the truth so help me God," and the touching of the Bible, this Lord's Day Act should not be violated.

The Lord God who set aside one day out of seven to rest knew very well human beings needed to get their batteries recharged both physically and spiritually. It is good for the godly and ungodly, believer and unbeliever.

The main offenders are real estate companies and supermarkets (including furniture stores and, lately, electric/plumbing supply stores).

The attorney-general wrote me about a year ago that his department is working on the problem. Until he has it solved we as private citizens should band together and boycott these businesses which contravene the Lord's Day Act. Let's be people of principle and inform them that we will take our business elsewhere as long as they continue to flout the Lord's Day Act. Please do all you can do to stop this practice. Let's keep Sunday a day of rest. — G. H. Klootwyk, 4087 Carey Road.

VICTORIA TIMES, established 1884 is published every afternoon except Sunday by the Times Publishers, 2621 Douglas Street, Victoria, B.C. V8W 2N4, a division of FP Publications (Western) Limited. Second class mail registration No. 0625. All undelivered copies and notices of change of address to be sent to the above address. The Canadian Press is exclusively entitled to reprint the local news published herein.

Clark . . . Man of the Hour?

Continued from Page 1

He talked at length about the steps he would take to get the economy moving if he were elected. The first thing a government had to do was to restore confidence, which could be done not by talking about it but by taking action.

"We're going to cut back on our spending fairly dramatically," he said. "We're going to try to do that first of all by getting out of some crown agencies where we don't think the government needs to be — Petrocan, Eldorado, Northern Transportation.

"Those last two were good at their time but I think their times is past. Maybe there are going to be some others. We're going to introduce some sunset laws in the House. We're going to try to move out of some departments like Urban Affairs that have grown unnecessarily.

"I'm going to sit down very seriously with the provincial premiers knowing that they are under the same cost restraints that I am, and try to find a number of areas where both governments are active and only one needs to be.

"I think we have to demonstrate clearly to the investment private sector that we're going to reduce the drain on their dollar and their capacity to invest, or they're going to keep going elsewhere."

As part of a job creation program he visualized a permanent personal tax cut to stimulate consumer demand. He emphasized the word "permanent" because he thinks that people don't start spending unless they know the tax relief will continue. That was a weakness of the present Sales Tax measure.

The government would also study youth employment schemes, like apprenticeship and programs which enable small firms to add to their payrolls with government assistance.

"What's the future role of free enterprise in Canada?" I asked him.

"The name's a misnomer," he said. "We can't have free enterprise any more. We don't have it as the operative fact. I think that there's a disbalance (between government and business), that a partnership that should be working isn't, that there's distrust where there should be cooperation. And it's mutual."

He said that if elected his government would start "a fairly active process of de-regulation."

"I'm going to choose certain industries — the mining industry will be one of te first — and part of the de-regulation would be to clear away the clutter of federal and provincial regulations that are often inconsistent."

Red tape problems affecting the smaller entrepreneurs and risk-takers would also be examined, and there would be ample opportunity for consumers to express their views.

"But there have to be regulations," he said. "A state)s requires that. A society requires that. They have to be tough. They have to be clear. And they have to be reliable. . .

"The worst sin of government is to be inconsistent and unclear. Most people who are subject to regulation would sooner know the nature of a tough regulation than to have a weak one that they can't count on."

Clark talked about national security and the difficult of guarding it without impinging too greatly oh individual liberty. He said the Official Secrets Act would be changed to limit secret trials "to the most extraordinary circumstances."

His party is studying British and United States laws which call for great parliamentary scrutiny of security matters, and make ministers rather than officials responsible for deciding when unorthodox methods that infringe the law may be employed.

An early measure of a PC government would be a freedom of information law.

"The system is better served by having more information known and I am better served by knowing what my government is doing. The best way for me to know is for you to know. We'll change the onus to require anyone who wants to hide anything to justify their right to hide it."

What about bilingualism? Would the Tories maintain it in the courts and public service?

"We will indeed in the public service, with modifications," he said. "I don't think it makes any sense to try to teach unilingual 50-year-olds to become bilingual. I think that those who can become bilingual at that age are rare, and that we've wasted a lot of money and caused a lot of hardship by trying. We ill, I hope, reduce the numbers affected and increase the effectiveness of the teaching."

As for the courts, in his opinion bilingualism should remain a matter of provincial jurisdiction.

"I'm going to change some things, like labels," he said. "I think the labelling provisions of the Official Languages Act we've got now are very foolish."

He looked wistful when I asked about PC prospects in Quebec in the next election. Things there were picking up for the party — at least he hoped so — and if they were lucky they might win 35 seats.

But, he conceded, "all the stars would have to be in their place for us to win them all."

We talked quite a bit about Canadians' feeling for their own country. "We all have our dreams," I said. "What kind of Canada would you like to see?"

"I would like to see a country of some justified pride," he said. "That has to do with its ability to excel in certain hard thing . . .

"I believe quite strongly that we take part of our identity from our community. I think it's going to be important for us to restore in Canada the sense that people belong to something.

"Individuals draw something from that. We have been ceding a great deal of resonsibility that individuals used to assume to other agencies. . .

"I would want to restore that sense that first of all we can excel in certain things, that we could excel collectively, but also that we could contribute privately. . .What we don't recognize about this country is that there is a potential to do things in Canada that goes down to the most — to use that phrase — the most average among us."

He elaborated on the differing communities that make up Canada and their effect on Canadian life.

"If we've made a cultural mistake in the last 20 years. . .we've tried to have one person in one part of the country define the whole country in terms of what made it distinctive in that particular locale," he said.

"What is unique about this country is that its differences are valued locally and that they don't really set us apart. There is a willingness to let them knit together. That's why I'm fairly confident in the long term about our ability to deal with threats to the unity of the country."

Clark said he saw signs of a cultural revival at the local level throughout Canada. Quebec had led the way but it was spreading to other areas. He didn't get upset by the domination of entertainment by American performers.

"Resisting influences from elsewhere does us no good unless we develop identities of our own which is best done locally."

Nor did he oppose the influx of foreign capital.

"We're a country with a capacity still to grow," he said. "That means we have to welcome outside capital because we don't have it here."

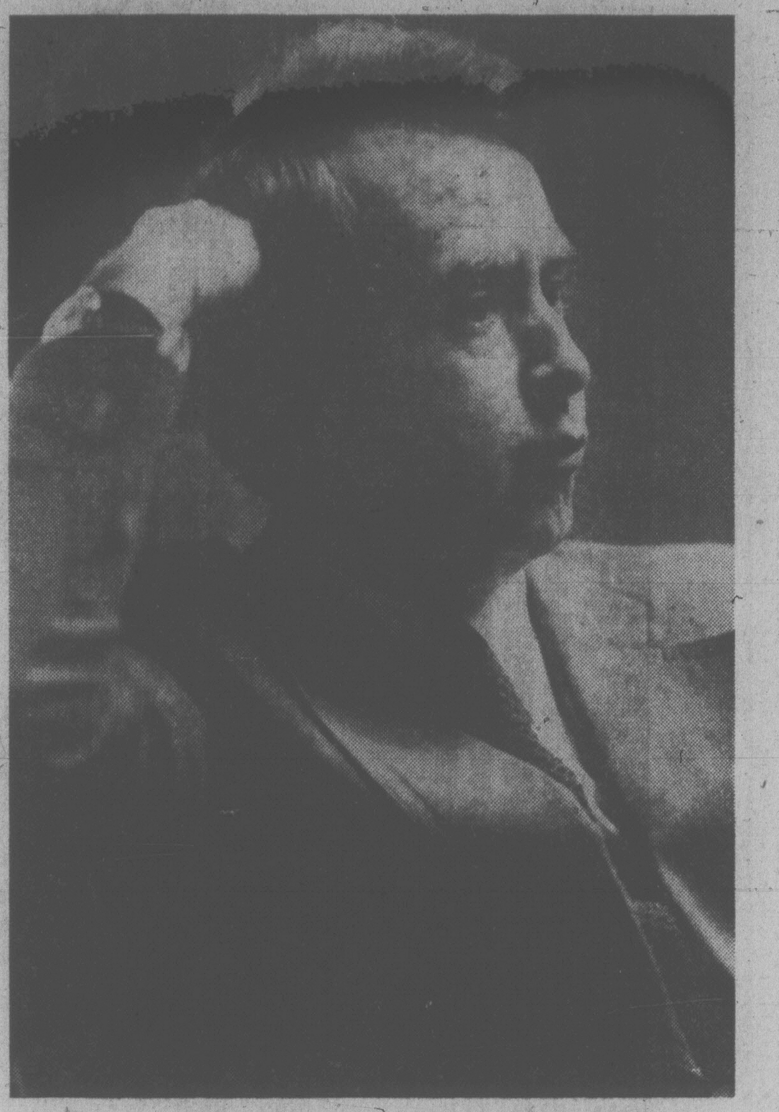

Clark . . .sometimes talking as if he is prime minister

There were some categories that should remain Canadian-controlled but with thoe exceptions "my attitude would be to try to control the behaviour of that capital once it's here rather than try to keep it away."

An assistant began moving about the room, reminding him of the time. He had to catch a plane back to Vancouver. Just time for one more question.

"What's the worst mistake you've made since you took over as party leader?"

He was silent for so long that I thought he was not going to answer.

"I've made a number of mistakes as party leader," he said at last. "It's hard to say which was the worst. It might have been in terms of its consequences that the worst mistake I made was in indicating an interest in the nomination in the Bow River constituency without being careful enough to know that that could be secured without causing disruption to the party.

(In the spring of 1976 Clark indicated he was interested in standing in Bow River, a newly-created federal riding in Alberta. After protests by Stan Schumacher, PC member for Palliser, who said he would contest Bow River in the next election come what may, Clark switched his candidacy to the new Yellowhead constituency).

"The fact that it caused disruption was a matter of great concern to my party for some time and it gave an easy opportunity for attack against me by those who were interested in doing that. That was a mistake and one for which I accept some very clear responsibility. It was my mistake."

He had made others, some in the House of Commons. Once he asked the prime minister for a statement and then let a colleague respond to it.

"He (the prime minister) was able to interpret that as a sign of weakness on my part. In that stage of my leadership there were a lot of people who were prepared to accept that I might be weak. That isn't a problem I have now, I think. But I did then. So that was a mistake."

"It was kind of a mean question," I said.

He shook his head. "No, it's a good question because too many people think their leaders are infallible. I'm counting on there being a change in public consciousness because I think that my fallibility is fairly well accepted in the country. I just hope it will be accepted as being part of the human condition. . .

"Our system in a country like this doesn't function well if the people surrender their responsibilities. Perhaps if they have a national leader whom thy know makes mistakes, whom they know is not going to want to do everything for them, there will be a greater willingness to do things for themselves, which I think is more fundamentally democratic because it relies upon the engagement, the acceptance of responsibility by the individual."

Now he was really being hustled off to his waiting car. I didn't get a chance to ask him when he thought the general election will be. The election on which, aged 39, he has hung so many dreams.

'A Time For My Skill'

What makes you think you'd be a good prime minister?

Prime ministers are elected in part in relation to their times. I think that the nation's needs and my capabilities tend to come together at this time. I probably would not have been a good prime minister for the country in 1968 when there was a sense of excitement and a search for someone to personify that excitement. Mr. Trudeau was an ideal candidate for prime minister at that time because he did those kind of things.

A retrospective historian more distant from Bob Stanfield (former Progressive-Conservative leader) than I am might judge that it would have been better for the country to have gone for Mr. Stanfield at that time. But I understand the logic of my many friends who thought that they could carry the Expo spirit on with a Pierre Trudeau kind of prime minister.

That isn't the sense of the nation now. I think the sense of the nation is that there is a need for competence and consolidation, that there is a need for someone who can work with others and who can identify, will address problems and reconcile differences.

That really is my skill, my training almost exclusively. I cite it as a qualification to have been in politics which involves making people work together and reconciling differences. My success in the two and a half years that I've led my party has been in that domain. It's not an easy party to lead. I've had a lot of help and a lot of luck but also some significant success in doing precisely in the party what now needs to be done in the nation.

Naturally there are some things I want to see the country do that the country needs to do. I think we need to get agreement on national industrial strategy and I think that that can't be imposed by a government in Ottawa, but a government in Ottawa has to take the leadership in spelling out the options that it thinks should be followed and then entering into frank and conclusive discussions with the provinces and the private sector so that we agree where we're going to specialize and where we're going to offer support - what industries we're going to carry because they can't stand on their own. There are going to be some of those.

That's one area where we have to move quite quickly as a country and where I think that I can move us quickly as a country. I think I can also move us quickly as a country in terms of getting some agreement now among the various heads of government.

I met today with the premier of this province (Bill Bennett) and I've made it a point to meet with premiers and often to raise, as I did with Mr. Levesque (Premier Rene Levesque of Quebec) areas where I think there may well be disagreement just to find out how far that disagreement goes. But I raise it with an eye to resolving it rather than with an eye to intensifying it, and I think that those qualities are appropriate to what the country requires at this time.

I might not have been a great prime minister for Canada in 1867 or 1957 or 1968. We're not in that decade now. I think I'm fortunate that I came along at a time when my qualities, such as they are, suit the nation.

MONEY WASTED FOR BILINGUALISM

If elected will the Tories pursue a policy of bilingualism in the courts and public service?

We will indeed in the public service, with modifications. I don't think it makes any sense to try to teach unilingual 50-year-olds to become bilingual. I think that those who can become bilingual at that age are rare, and that we've wasted a lot of money and caused a lot of hardship trying.

We will, I hope, reduce the numbers affected and increase the effectiveness of the teaching.

In the courts my view is that that should remain a matter of provincial jurisdiction, provincial agreement. We have secured an amendment to the law that's just been introduced in the House and has now come through committee that requires the provinces to at least be consulted formally and we've had private assurances from Mr. Basford (Justice Minister Ron Basford) that that would mean in fact agreement before they would attempt to force them to become bilingual.

I think that in essence that's not a bad deal. It can scare a lot of people, as anything related to bilingualism can, but what it means in my province for example is that if there is a unilingual Franco-Albertan who is charged, that person will be able to have a trial in French. Perhaps not in High River because they can't empanel a jury there but in St. Paul or Hinton or Edmonton or Calgary they can. I think that makes sense. But more to the point, the attorney-general of Alberta thinks it makes sense. So we would certainly proceed with that kind of initiative.

I'm going to change some things, like labels. I think the labelling provisions of the Official Languages Act we've got now are very foolish.

Opposition Waits for the Axe

OTTAWA (CP) — Opposition party leaders say they expect the government to drop the axe on debate of its controversial sales tax measures for the second time as MPs continue clause-by-clause study of the bill this week.

The dispute on how the federal government should pay Quebec funds set aside for the province in the April 10 budget enters its ninth week with a solution finally in sight.

But Progressive Conservatives and New Democrats say they will continue to oppose the government proposals until Finance Minister Jean Chretien says exactly how he intends to transfer the $186 million at stake to the province.

Last week, Quebec announced it accepted either of two federal proposals for transferring the money. But Chretien has refused to say which proposal he will use.

The Opposition, in turn, says it cannot agree to speedy passage of the bill when they have no idea what the government wants them to vote on.

"The sooner that clarification is given by Chretien, the faster the government will get it through," Ray Hnatyshyn, Conservative deputy House leader, said.

The dispute revolves around Quebec's rejection of the federal budget proposal to compensate provinces which made across-the-board tax cuts.

Ottawa has agreed to pay Quebec $40 million to help pay for selective tax eliminations. It says it will give the rest of the $226 million set aside in the budget for Quebec through income tax rebate or reduction.

Until last week Quebec rejected that idea. Now it says it will agree to it and then get the money back from the taxpayers through its own income tax or some other method.

Government spokesmen confirmed that debate on the bill may be limited for the second time if the Opposition fails to co-operate in approving the measures.

"There has been no decision yet on time allocation but it remains a distinct possibility," the spokesman said.

Debate on second reading, approval-in-principle, was cut off last week and the Liberal majority beat back the combined opposition in a recorded vote.

Conservatives and New Democrats said it probably will happen again this week as the government forces the bill toward third and final reading.

Stanley Knowles, NDP House leader, said last week that chopping debate when MPs did not know what Chretien planned for Quebec was unprecedented in his 35-year Commons career.

He said Friday his party, like the Conservatives, will continue its opposition until the government position is clear. But he said he anticipates Chretien will move to limit debate.

Deputy Prime Minister Allan MacEachen has said the government intends to adjourn the Commons for a summer recess no later than June 30.

That leaves only 11 days for government business of the remaining 15 because four days have been set aside for debate on topics chosen by the opposition.

MacEachen says the government wants the sales tax bill passed before adjournment, as well as another budget bill extending customs tariffs on a wide range of imported goods.

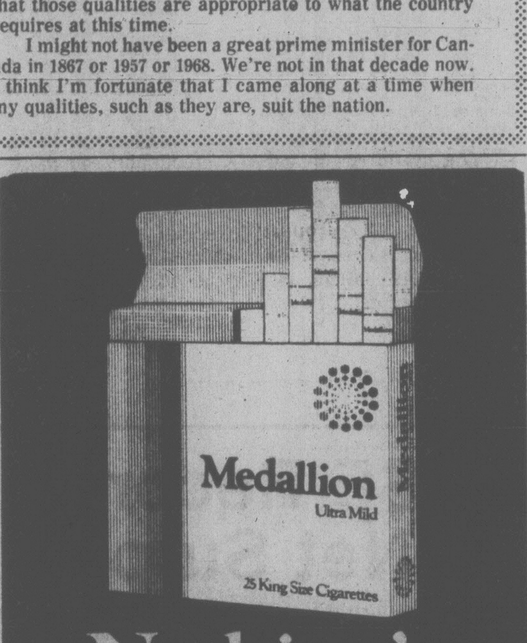

Nothing's milder.

Warning: Health and Welfare Canada advises that danger to health increases with amount smoked — avoid inhaling. Average per cigarette: King Size: 1mg "tar" 0.1mg nicotine.

the new Porsche 928 can you handle it?

If only the best is good enough; if you demand high performance, advanced engineering combined with elegant luxury; if you seek a taste of tomorrow, the new Porsche 928 is for you.

The Porsche 928 is new from its V8, 4.5 litre front-mounted water-cooled engine to its unique transaxle system. A decade ahead of its time, the 928 is the forerunner of the sportscars of the future.

If you are capable of handling such a car, only the 928 is good enough for you.

We invite you to visit us and experience tomorrow today.

Speedway Motors
Victoria B.C.
971 YATES STREET
385-2415
Vancouver Island's Exclusive Porsche Dealer Since 1956
Porsche Audi
6-12

TORONTO STOCK EXCHANGE TRADING

Distributed by CP
Toronto Stock Exchange—June 12

Quotations in cents unless marked $. z—Odd lot, xd—Ex-dividend, xr—Ex-rights, xw—Ex-warrants. Net change is from previous board-lot closing sale.

Stock	Sales	High	Low	1:40 p.m.	Net Ch'ge
A and B					
Aby Gln w	300	225	220	220	+10
Abitibi	5990	$12¾	12⅝	12¾	
Abitbi 7½p	200	$50	50	50	
Abitbi 10	585	$55½	55½	55½	
Agnico E	1700	470	470	470	
Agra Ind A	500	$6⅝	6⅝	6⅝	
Akaitcho	2500	96	93	93	−3
Albany	10000	81	80	80	
Alt Energy	5033	$16⅛	15⅞	16	+⅛
Alta Gas A	17918	$15½	15¼	15⅜	
Alta G E p	300	$25¾	25¾	25¾	
Alta G 7.60	200	$26⅛	26⅛	26⅛	+⅛
Alta Nat	100	$42½	42½	42½	
Alcan	3149	$32	31⅞	31⅞	−¼
Algo Cent	1300	$19	19	19	−½
Algoma St	1322	$21⅜	21	21⅛	+⅛
All-Can B	1800	480	480	480	
Allarco Dv	640	$25⅞	25⅞	25⅞	+⅜
Alumin 4 pr	z53	$16¼	16¼	16¼	
Almin 4½ p	z123	$38¼	38¼	38¼	
Alum 3rd p	300	$29	29	29	
Am Bonza	6260	$35⅜	34½	34½	−¼
Am Eagle	33300	227	217	225	+13
Am Leduc	9000	23	22	22	
Andres W	1000	$16	15¾	16	+⅜
Ang CT 4½	z50	$27½	27½	27½	
Ang CT 290	100	$36	36	36	
Ang U Dev	23900	265	233	260	+27
Aquitaine	375	$16⅞	16⅞	16⅞	−⅛
Arbor C	z25	74	74	74	
Asamera	29210	$15¾	15	15⅝	+⅝
Asbestos	1195	$39¼	39	39	
Ashland C	39050	$21⅛	20	21⅛	+1¼
Atco A	600	$13⅞	13⅝	13⅝	+⅛
Atl C Cop	z100	35	35	35	
Ato Hard A	300	$16⅛	16⅛	16⅛	
BP Can	605	$14¾	14½	14½	+¼
Banister C	100	$10½	10½	10½	
Bank BC	300	$32¾	32¾	32¾	
Bank Mtl	15514	$21⅞	21⅝	21¾	−⅛
Bank N S	10400	$21⅛	20¾	21⅛	+⅜
B Cdn Nat r	4797	74	73	73	−1
Baton B	900	$11⅝	11⅝	11⅝	−⅛
Bell Canad	7877	$57½	57⅛	57¼	−¼
Bell A pr	107	$57¼	57¼	57¼	−½
Bell D pr	515	$57½	57½	57½	−⅛
Bell 2.28	725	$30½	30¼	30½	+¼
Bell 1.80	400	$23¾	23¾	23¾	+⅛
Beth Cop A	300	$16	15⅞	15⅞	+¾
Bl Hawk	2000	15	14	14	
Black P A	900	$10¼	10¼	10¼	
Blakwod A	200	370	370	370	
Bomac A	100	$7	7	7	
Bombdier	z38	$7⅝	7⅝	7⅝	
Bovis Cor	5200	63	60	63	+3
Bow Valy	2810	$31⅜	31⅛	31¼	
Bow Vly pr	200	$14½	14½	14½	+½
Bowater	z67	365	365	365	
Bralor Res	853	$6	6	6	
Bramalea	2670	$10⅜	10⅛	10⅛	−⅛
Brameda	1950	143	137	141	−3
Brascan A	2133	$16⅞	16¾	16⅞	+⅛
Brenda M	100	$11¼	11¼	11¼	−¼
Bright A	125	$11¼	11¼	11¼	+¼
BCFP	300	$29	29	29	
BC Phone	6500	$16½	16⅜	16⅜	
BCPh 4½ p	z25	$55¾	55¾	55¾	
BCPh 4.84	200	$15⅝	15⅝	15⅝	
BCPh 6.80	500	$21½	21½	21½	−¾
BCP 7.04 p	400	$23¼	23¼	23¼	−¼
BCP 2.32 p	z65	$32⅜	32⅜	32⅜	
BCPh r	54780	49	48	48	−2
Broul Reef	6000	33	32	32	
Brunswk	825	385	385	385	+5
Budd Auto	500	$11¾	11⅝	11⅝	
Budd A w	z15	390	390	390	
Burns Fds	2228	$11	10¾	10¾	+⅛
C					
Cad Frv	13444	$14	13⅞	14	+⅛
Cal Pow A	4413	$38⅛	38	38	−⅛
Cal P 5 p	z35	$66¼	66¼	66¼	
Cal P 7 p	100	$92	92	92	
Cal P 10 p	6425	$116¼	116	116	−¼
Cal P 9.80	40	$110	110	110	−½
Cal P 2.36	250	$29⅝	29⅝	29⅝	+⅛
Calmor IB	500	67	67	67	−3
Calvert	6000	60	59	60	−1
Cam Mine	31000	42½	39½	42½	+3½
Camflo	700	$14¾	14⅝	14⅝	
C Chib A	2600	$7¼	7¼	7¼	
Camp RL	100	$36½	36½	36½	+⅛
Can Cem A	2300	$11	11	11	+⅛
CCe C p	150	$16⅝	16⅝	16⅝	−⅛
CDC pr B	150	$106	105¾	106	−¼
Can Malt A	100	$30	30	30	
C Nor West	2700	$10½	10⅜	10½	
C Pakrs C	162	$21⅝	21⅝	21⅝	
Can Perm	1623	$17⅝	17⅜	17⅝	+¼
CPerm 6¾	500	$25¾	25½	25½	−¼
CPerm 8	200	$26	26	26	
CS Pete	7470	475	460	475	+10
C Trust 7¼	4150	$21¾	21¼	21¾	+¼
C Tung	2000	$17	16⅞	17	
C Cable w	z400	50	50	50	
Cdn Cel	125	$7¼	7¼	7¼	
CC Man A	210	$27¾	27¾	27¾	
CGE	815	$29	29	29	
C Hidrogas	25465	415	400	410	+20
C Homestd	3800	$8¼	8¼	8¼	
C Hydro	1500	$10⅛	10	10⅛	+⅛
C Hydro pr	200	$14¼	14¼	14¼	−⅛
CI Bk Com	56379	$28¾	28½	28¾	
CI Bk r	373813	65	62	63	−1
CIL	200	$20	20	20	−⅛
C Lencour	9000	9½	9	9½	+½
CLI Pete	2000	84	84	84	+4
C Manoir A	1000	$5⅝	5½	5⅝	+⅛
C Marconi	500	$7⅜	7¼	7¼	−⅛
C Merrill	735	$15¼	15¼	15¼	−⅛
CNat R	8100	330	297	315	+15
C Ocdental	5600	$20½	20¼	20¼	−½
CP Inve	1350	$20⅞	20¾	20¾	
CP Ltd	3245	$19⅜	17⅝	19⅜	
CPL A p	100	$10⅛	10⅛	10⅛	+⅛
C Reserve	20093	$10¼	9¾	9¾	
Cdn Sup O	100	$57½	57½	57½	+½
Cdn Tire	z64	$25	24	24	
Cdn Tire A	987	$26	25¾	25¾	−¼
C Uilties	5425	$16	15¾	16	+⅛
CU 10¼	200	$29⅜	29⅜	29⅜	
C Util 9.24	1700	$29⅜	29⅜	29⅜	−⅛
C Vickers	404	$33	32½	33	+2
CWN G 4 pr	100	$10	10	10	−¼
Candel Oil	500	$15¼	15¼	15¼	−¼
Canray	6200	195	190	195	−5
Canron A	1925	$27	26⅞	27	−⅛
Cara	800	$20½	20½	20½	
Carl OK	12530	435	425	430	+5
Carl B p	100	$32½	32½	32½	−½
Carma A	200	$11⅞	11¾	11¾	−⅛
Cassiar	7575	$10⅞	10⅝	10¾	−⅛
Cassidy L	100	$5⅛	5⅛	5⅛	+⅛
Celanese	3110	365	360	360	+5
Ctl Est A	z100	$14	13¾	14	
Centurion	1900	425	425	425	+25
Chncir	501	175	175	175	−3
Chieftan D	500	$19¼	18¾	19¼	+½
Chieftain p	1225	$75½	75½	75½	
Chimo	1000	127	127	127	−8
Chrysler	3332	$13⅛	13⅛	13⅛	−⅛
CHUM B	700	$10¼	10⅛	10⅛	
Cty Sv 8.32	1000	$9¾	9¾	9¾	
Cty Sav 8¾	3300	$8⅛	7⅞	8⅛	+¼
Coch Will	500	57	57	57	−3
Cockfield	1500	380	375	380	+5
Coles Book	100	$19½	19½	19½	
Comb Met	1500	33	33	33	
Cominco	1345	$28¼	27⅝	28¼	+¼
C Holiday I	1250	$8¼	8⅛	8¼	+⅛
CHins A p	z10	$27	27	27	
Con Bath A	160	$27¾	27¾	27¾	−⅛
Con Bldg	3000	405	395	405	+10
Con Fardy	4652	345	330	345	+15
C Durham	7750	75	75	75	
C Marben	1060	68	68	68	+2
C Morisn	1800	150	147	147	−3
Cons Prof	500	21	21	21	
C Rexspar	500	74	74	74	+2
Con Distrb	72930	$15⅛	14⅝	14⅞	+⅝
Cons Gas	5544	$18¼	18⅛	18¼	+⅛
Con Gas D	500	$26⅝	26½	26⅝	
Con Glass	5225	$18	17½	18	+¼
Control F	925	$5	5	5	
Conwest	5300	$6⅜	6⅛	6⅛	−⅛
Cop Fields	300	265	265	265	
Corby vt	125	$22¾	22¾	22¾	+¼
Cornat Ind	1600	$7	7	7	
Coseka R	13150	$5¾	5⅝	5⅝	
Costain R	900	$12⅜	11½	11½	−⅞
Craigmt	505	385	385	385	
Crain R L	600	$10⅞	10⅝	10⅝	−¼
Crestbrk	300	$7¼	7¼	7¼	−⅛
Crwn Life	100	$54¼	54¼	54¼	−1¾
Crwn Trst	125	$27¾	27¾	27¾	+¾
Cyprus	1475	$8½	8⅜	8½	+⅛
Czar Res	7950	$23	20¾	20¾	−1¼
D to G					
Dalmy A	1600	$7¾	7½	7½	+¼
Dalmy C	100	$6¾	6¾	6¾	
Daon Dev	6700	$8⅝	8½	8⅝	+⅛
Daon A	700	$7¼	7¼	7¼	
D Aragon	8000	22	21	21	−2
Denison	3653	$76¾	76	76	−⅛
Dicknsn	400	$5½	5½	5½	
Dist Tr A	100	$7⅜	7⅜	7⅜	
Doman I	400	$5⅜	5⅜	5⅜	
Dome Mine	630	$85¼	85	85	−¼
Dome Pete	2700	$63½	61¾	63¼	+1¼
D Bridge	200	$25	25	25	
D Citrs A	1000	$9⅜	9⅜	9⅜	−⅛
DExplor	3000	23	23	23	+1
Dofasco A	1747	$26⅜	26⅜	26⅜	
Dom Store	600	$16¼	16⅛	16¼	
D Textle A	2010	$11	10⅞	11	
Domtar	1195	$18¾	18⅝	18¾	+⅛
Douglas L	300	430	430	430	+5
Dunde Pal	500	35	35	35	
Du Pont	800	$15¼	15	15	
Dylex Ltd	z100	$15	15	15	
Dylex L A	1900	$12⅛	12	12	−⅛
Dynamar	1700	140	140	140	
E-L Fin	200	$11⅞	11¾	11¾	−⅛
E-L Fin w	1622	120	115	120	
Econ Inv p	z25	$31	31	31	
Ego Mines	97400	380	360	370	+25
Electro A	1250	375	375	375	−5
Emco	400	$7½	7½	7½	+⅛
Emco w	400	180	180	180	+10
Exquite pr	100	$6¼	6¼	6¼	
Falcon C	2447	$5⅞	5⅝	5⅝	−⅛
Fibrg Nik A	1020	$24	23¾	24	+¼
Fed Ind A	500	$5¼	5⅛	5⅛	−⅛
Fed Pion	325	$30	29⅞	30	+⅜
Fidelity Tr	300	440	440	440	
Fidelty Tr p	100	$19¼	19¼	19¼	−½
Finning T	2900	$21⅝	21½	21⅝	
Fittings A	100	$33	33	33	
Foodex S	2500	$7½	7½	7½	
Ford Cnda	175	$77¾	77¾	77¾	−¾
Francana	5550	$8¼	8	8¼	+⅛
Fraser A	1025	$33	33	33	+⅛
Fruehauf	500	$9⅛	9⅛	9⅛	−⅛
G M Res	1300	375	370	375	+10
Galtaco A	1000	$9⅝	9½	9½	
Gen Baker	500	$7¾	7¾	7¾	+⅛
G Distrb A	2000	$6⅞	6⅞	6⅞	+⅛
G Distrb w	300	165	165	165	
GMC	z94	$68¼	68¼	68¼	
Genstar L	12385	$30½	30	30½	+⅝
Gibraltar	2610	$5⅝	5⅜	5⅜	−¼
Granduc	4000	65	65	65	
G L Nickl	z100	63	63	63	
GL Paper	550	$31¾	31½	31½	
GN Fin	600	165	165	165	
Gt West S	2200	225	220	225	+5
G Goose A	200	$9¼	9	9¼	+¼
Greyhnd C	500	130	130	130	−13
Greyhnd	200	$19⅞	19⅞	19⅞	
Guar Trst	325	$8	8	8	+¼
Gulf Can	2189	$26¾	26⅝	26⅝	
Gulfstrem	20076	64	60	64	+4
H to L					
HCI Hld w	500	250	250	250	
Hambro C	2004	$6	6	6	
Hardee	2500	82	82	82	+2
Hard Crp A	5940	360	320	330	−40
Hard Crp C	1100	330	325	325	−5
Harlequin	3020	$12	11⅞	11⅞	+⅛
Hawker A	13425	$8¾	8⅛	8¾	+½
Hawker pr	150	$66	66	66	−½
Hayes D A	325	$8⅛	8⅛	8⅛	
Highmont	z425	88	88	88	
Holinger A	565	$33	33	33	−¼
Home A	1175	$39¼	39	39¼	+¼
Home B	250	$39¼	39¼	39¼	+2¾
H Bramor	1000	325	310	325	+15
Howdn DH	400	$11½	11½	11½	
Hud Bay A	12997	$17¼	17	17¼	+¼
H Bay Co	21935	$20¾	20½	20¾	+¼
HB Oil Gas	8258	$42½	42½	42½	+½
IAC	8934	$19¼	19⅛	19⅛	+⅛
ITL Ind	500	380	375	380	
IU Intl	1050	$13⅛	13	13	+⅛
Imasco A	671	$33⅞	33¾	33¾	
Imasco A p	330	360	360	360	+5
Imp Oil A	10429	$19⅜	19⅛	19¼	+⅛
INCO A	7145	$19⅝	19⅛	19⅝	+⅛
Inco 7.85	100	$25	25	25	
Indal	100	$12¾	12¾	12¾	
Inland Gas	100	$10⅞	10⅞	10⅞	−⅛
Inland G p	200	$13	13	13	
Inter-City	500	$6¾	6¾	6¾	
Intrmetco	100	$8½	8½	8½	
IBM	350	$302½	299	302½	+3¼
Int Mogul	400	$5⅛	5⅛	5⅛	
Int Pipe A	9869	$15	14⅞	15	+⅛
Ipsco	750	$15	15	15	
Inv Grp A	350	$12½	12½	12½	
Inv Grp 5 p	150	$21	21	21	
Irwin T A	1900	345	340	345	−5
Island Tel	100	$14½	14½	14½	
ISO	4300	149	148	149	+2
Ivaco A	600	$10⅜	10⅜	10⅜	+⅛
Ivaco 8.85	150	$50⅜	50⅜	50⅜	−⅜
Jannock A	865	$18¼	18	18	−¼
Jannock B	900	$18⅛	18	18⅛	−¼
Jorex Ltd	6000	69	69	69	
Joutel	5000	7	7	7	
Kaiser Re	3000	$14⅞	14¾	14⅞	+⅛
Kam Kotia	100	127	127	127	−3
Kaps Tran	18200	154	150	150	−4
Keen Ind	1000	65	65	65	−2
Kelsey H	300	$20	19⅞	20	+¼
Kerr A A	1285	$11¼	11¼	11¼	
Labatt A	3916	$22½	22⅜	22⅜	−⅛
Labatt A p	500	$22⅜	22⅜	22⅜	−⅛
Lab Min	z25	$33⅛	33⅛	33⅛	
Lacana	11550	$8	7¾	7⅞	
Lacana w	200	$5⅝	5⅝	5⅝	
LOnt Cem	100	370	370	370	+5
L Shore	713	265	265	265	
Lambd M	1500	241	241	241	+1
Lau Fin	1766	$9⅛	9	9	
Leigh Inst	5650	$5¼	5⅛	5¼	+¼
Leons Frn	600	$12	11⅝	12	+⅜
Liberian	3100	$9½	9¼	9½	+¾
LL Lac	500	230	230	230	+10
Lob Co A	1340	425	420	420	−5
Lob Co B	z58	435	400	400	
Lob Co pr	z25	$28⅛	28⅛	28⅛	
Lob Ltd Ap	150	$17¾	17¾	17¾	−⅜
Lochiel	12600	288	275	280	−5
Lost River	6500	42	41	41	
M to O					
MDS Helth	725	480	470	470	+20
MICC	12700	$10½	10⅜	10½	+⅛
MICC 8⅝	400	$25	25	25	
Mclan H A	1550	$16	16	16	
MB Ltd	8265	$19½	19¼	19⅜	+⅛
Madeline	807	59	59	59	
Madsen	6750	82	80	82	+4
Magna Int	100	$24⅞	24⅞	24⅞	+¼
Magnason	400	255	255	255	
Magnetcs	3381	128	126	126	−2
Maislin I	1000	325	325	325	
Man Bar	2000	102	102	102	
Maplex M	100	$6⅛	6⅛	6⅛	−½
Marcana	500	19	19	19	−1½
Maritime	607	$23¾	23¾	23¾	
Mar T 940	100	$11½	11½	11½	−⅛
Mar T 765	5100	$10⅝	10⅝	10⅝	
Markboro	13100	$17¼	17	17	
Markel F	100	$5⅜	5⅜	5⅜	
Mass Fer	6440	$12⅜	12¼	12⅜	+⅛
Mas F A	1245	$20¾	20½	20¾	+¼
Mas F B	2100	$20⅜	20⅛	20⅜	+⅛
Matgmi A	300	$10	10	10	
Mc Intyre	300	$23½	23½	23½	−½
McLghl w	400	400	400	400	
Melcor	300	$11	10⅞	10⅞	
Mentor	200	261	261	261	−9
Mercantil	416	$14¾	14½	14¾	+¼
Merland E	8300	$6	5⅞	5⅞	
Met Trust	z25	$30½	30½	30½	
Minrl Res	500	170	170	170	+3
Molson A	9620	$19⅞	19⅝	19¾	+⅛
Molson B	5005	$18	17¾	18	+⅛
Monenco A	220	$10¾	10¾	10¾	+⅛
Mtl Trust	550	$17½	17½	17½	−½
Moore	8883	$37½	37⅛	37½	+⅛
Multi Acc	1200	390	385	385	−10
Murphy	14956	$9⅜	8¾	9⅛	+½
NBU Mine	2000	115	115	115	+5
NaChrs I	4900	62	59	62	+2
Nat Pete	2700	85	80	80	−3
Nat Sea A	600	$28	28	28	+1½
Nat Trust	200	$17	17	17	+⅛
Nemco	15700	238	230	235	
Neomar	786	140	140	140	
NB Tel A p	190	$18½	18½	18½	+½
N Senator	1000	9½	9½	9½	−½
N York Oil	3025	221	220	220	
Nfld LP A	800	$16¾	16¾	16¾	−¼
Nick Rim	500	15	15	15	
Noranda A	4570	$26⅞	26½	26⅞	+¼
Norbaska	14100	53	51	53	+2
Norcen	8836	$15⅞	15⅝	15⅝	−⅛
Norcn 150	225	$25¼	25¼	25¼	−⅛
Nor Ct 785p	200	$26½	26¼	26¼	
Nor Tel	13027	$32¾	32⅜	32¾	+⅜
NTecm B w	12990	$11½	10⅞	11½	+⅝
Northgat	2870	$5⅞	5¾	5⅞	+⅛
Northld	4900	15½	15	15	−½
Nowsco W	1600	$41¼	41¼	41¼	−¼
Nu-Wst A	z25	$14½	14½	14½	
Nudlama	2583	23	23	23	
Numac	570	$35½	35¼	35⅜	+⅛
Oakwood P	10139	420	405	415	+5
Obrien	400	155	153	155	
Ocelot B	10725	$12	11¾	11⅞	+⅛
Okanagan	z50	$7½	7½	7½	
Orchan A	2000	275	275	275	+5
Oshawa A	14525	$6¾	6½	6¾	+⅛
Osisko	23500	32	30	31	+1
P to S					
Pac Coper	2300	197	190	197	+2
Pac Nth 6¾	z15	$19	19	19	
Pac Pete	3815	$35¾	35½	35¾	+¼
Pan Centr	1133	31	31	31	+1
PanCan P	600	$32¼	32¼	32¼	
Pango Gld	1000	45	45	45	
Patino N V	110	$15¾	15¾	15¾	+⅛
Pe Ben O	500	315	310	310	+5
Pembina	10875	$5¾	5⅝	5⅝	−⅛
Penningtn	1000	$12¾	12¾	12¾	+½
P Dept S	16200	480	460	470	−5
P Jewl A	1000	$10⅝	10⅝	10⅝	−⅛
Petrofina	203	$18⅞	18⅞	18⅞	+⅛
Petrol	3075	400	395	395	+5
Peyto Oils	1800	$8⅛	8	8	+⅛
Pine Point	100	$23½	23½	23½	−¼
Pitts C	300	$9⅛	9⅛	9⅛	
Place G	15900	103	100	102	+2
Placer	25000	$24	23⅞	24	+⅛
Pominex	12400	78	76	78	−1
Pop Shops	16700	$7½	7⅜	7½	
Pow Corp A	2759	$16½	16⅜	16½	
Precamb	900	237	236	236	−2
Pre Cable	100	$10⅛	10⅛	10⅛	
Price Co	3095	$14¼	14¼	14¼	
Provigo	200	$18½	18½	18½	
Prov B Can	140	$15⅜	15⅜	15⅜	
QMG Hldg	800	39	39	39	
Qasar Pet	400	$11¾	11¾	11¾	−¼
Que Sturg	408	132	132	132	−1
Que Tel rt	3666	58	58	58	+2
Radio IWC	350	$6¼	6	6¼	−¼
Ram	200	$12¼	12¼	12¼	+⅛
Ranger	1250	$35	34½	35	+⅜
Rank Org	100	$5⅛	5⅛	5⅛	−⅛
Rayrock	18700	160	159	159	+8
Redpath A	500	$15⅞	15¾	15¾	−¼
Redstone	5000	47	45½	47	+2
Reed Pap A	2200	$8½	8½	8½	
R Sth A	5600	$10¼	10	10¼	+⅛
Reichhold	700	$8⅞	8⅞	8⅞	+⅛
Reich 7¼ p	300	$12¼	12¼	12¼	+¼
Res Servic	3900	250	250	250	−2
Revelstk	100	$7⅝	7⅝	7⅝	+⅛
Revnu Prp	4640	85	84	84	−2
Rio Algom	1330	$33	33	33	−¼
Riv Yarn	150	150	150	150	
Riv Yarn A	200	405	405	405	+5
R Little	1900	310	285	310	+25
Rolland	100	$7	7	7	
Roman	2700	$27¾	27¼	27¾	−¾
Rothman	100	$22½	22½	22½	−⅛
Rothm 2p	1100	$19	19	19	
Royal Bnk	12636	$33⅜	33	33	−½
Royal Tr A	6800	$19⅜	19¼	19¼	−⅛
Russel H	1800	$11⅛	11	11	−¼
Sceptre	1000	$8½	8⅜	8½	+⅛
Schneid p B	300	$10¼	10¼	10¼	
Scintrex	250	185	185	185	+5
Scot Paper	300	$29⅝	29⅝	29⅝	−⅛
Scot York	17700	$6	5⅞	5⅞	
Scotts A	500	$9⅞	9⅞	9⅞	
Scurry Rn	100	$22⅜	22⅜	22⅜	
Seagram	2586	$28½	28½	28½	−⅛
Shaw Pipe	100	$8½	8½	8½	−¼
Shell Can	4733	$13¾	13¾	13¾	+⅛
Sherritt A	700	$5⅞	5¾	5¾	
Siebens	9900	$27¾	27¼	27¾	+½
Sigma	100	$34¾	34¾	34¾	
Silvmq	1000	27	27	27	
Simco Erl	200	$6⅝	6⅝	6⅝	−⅛
Simpsons	6467	$5⅜	5¼	5¼	−⅛
Simpson S	z111	$7⅛	7⅛	7⅛	
Sklar M	600	170	165	165	−9
Sklar W	2000	2½	2½	2½	
Skye Res	1800	$7¾	7½	7½	+⅛
Skyline H	2500	320	315	315	−5
Slater Stl	700	$9⅜	9⅜	9⅜	
Sony Corp	z105	$8⅝	8⅝	8⅝	
Southm A	3500	$24	24	24	
Spar Aero	4625	$7	7	7	
Spooner	18725	41	40½	41	
St Brodcst	1250	$12½	12½	12½	
Stelco A	2173	$26¾	26⅝	26¾	
Steep R	z75	280	280	280	
Steetley I	100	$12½	12½	12½	
Steinbg A	300	$20	19⅞	20	+⅜
Sulivan A	2000	155	155	155	
T to Z					
Teck Cor A	620	$6⅝	6⅝	6⅝	−⅛
Teck Cor B	400	$6¼	6¼	6¼	+⅛
Tel Metr B	100	$10⅞	10⅞	10⅞	+¼
Teledyne	215	$6⅞	6⅞	6⅞	
Tex Can	z158	$38⅛	37⅞	38⅛	
Txsglf	1719	$24	23¾	23⅞	−⅛
Txglf p	100	$45½	45½	45½	+¼
Thoms N T	500	150	150	150	
Thom N A	1600	$14	13⅞	14	+⅛
Thom N pr	100	$45	45	45	
Toromont	814	325	325	325	
Tor Dm Bk	2400	$20⅛	19⅞	19⅞	−⅛
Torstar B	1140	$17½	17⅛	17⅛	−¼
Total Pet	1508	$11½	11⅜	11½	+⅛
Total P A p	100	$23	23	23	−½
Traders A	985	$18⅝	18⅝	18⅝	−¼
Traders B	100	$18¼	18¼	18¼	+¼
Trade 7½ p	130	$46	46	46	
Tr Can Res	4400	205	199	200	−5
Trns Mt A	911	$9¼	9⅛	9¼	+⅛
TrCan PL	2991	$15⅝	15½	15½	−⅛
Travlway	2200	$9	8⅞	9	+¼
Trimac A	200	$17	17	17	−⅛
Trc 9.12	240	$26¾	26¾	26¾	
Trinity Res	1566	335	330	335	
Trizec Crp	300	$13⅛	13	13	
Tru-Wall	z100	92	92	92	
Turbo Cl A	838	$5⅛	5⅛	5⅛	
Turbo Cl B	888	$5⅛	5⅛	5⅛	+⅛
Ulster Pet	16650	115	109	113	+4
Ultramar	100	$5	5	5	−⅜
Unican S	100	260	260	260	−15
Unicorp F	2700	153	145	150	−3
UGas A	3153	$11⅜	11⅛	11⅛	−⅛
UGas 6 pr	z5	$37½	37½	37½	
UGas 8¾	450	$24¾	24¾	24¾	+¼
Union Oil	700	$15⅛	15	15⅛	+⅛
U Cdn Shar	100	$18	18	18	+¾
U Canso	5100	$10½	10⅜	10½	+⅛
U Siscoe	1400	$7½	7⅜	7⅜	−⅛
Un Tire A	4200	200	200	200	+1
Un Tire 7p	900	240	240	240	+20
Un Wburn	400	$12	12	12	
Univr Gas	1800	$7½	7½	7½	
Upp Can	2500	285	280	280	−5
Van Der	200	430	430	430	+5
Venpower	600	80	80	80	−5
Versatil A	400	$14⅞	14¾	14¾	−⅛
Vestgron	500	$11¼	11¼	11¼	
Villcentre	400	450	450	450	
Voyager P	2300	$12½	12¼	12¼	−⅛
Vulcan Ind	800	$10⅛	9⅞	9⅞	−⅜
Wajax A	1300	$10	9⅝	9¾	
Walk GW A	2550	$33¾	33⅝	33¾	+⅛
Wardair	100	485	485	485	+5
Warn Can	1400	$8	7⅞	8	+⅛
Wrintn	3100	148	140	148	+8
Weldwod	200	$16⅛	15⅞	16⅛	
Wstburne	35700	$26⅛	24¾	26⅛	+1⅝
Wcoast Pt	2250	$11	11	11	
W Pet A p	260	$21¾	21¾	21¾	+¾
Wcoast T	19705	$11⅜	11⅜	11⅜	
Wcoast w	7098	245	242	245	−3
West Mine	1700	395	390	395	
W suppls	1620	$14¼	13½	14¼	+¼
Westfield	1000	130	130	130	+1
Weston	1000	$17	17	17	+¼
Whonok A	555	$10⅞	10⅝	10⅝	−¼
Willroy	3700	245	240	245	+4
Woodreef	1000	56	56	56	+1
Woodwd A	1246	$18	18	18	
Wrlwid	4300	$5⅞	5¾	5⅞	+¼
Wr Harg	z10	95	95	95	
Yk Bear	3300	495	480	485	+5
York Cons	1165	75	75	75	+2
Zellers	3075	$8½	8⅜	8½	
Trust Units					
BBC R un	1070	$16⅜	16¼	16¼	−¼
BBC R wt	600	380	380	380	+5
BM-Rt un	1650	$15⅝	15½	15½	
C Perm un	2143	$8⅛	8⅛	8⅛	
TD Realts	425	$26⅝	26⅝	26⅝	

today's markets

Toronto

TORONTO (CP) — An 11-point gain in oil and gas issues sent the Toronto stock market fractionally higher Monday in active mid-afternoon trading.

Trading remained halted in shares of Husky Oil Ltd. pending the announcement of an expected takeover bid from Petro-Canada. Husky last traded at $35.75 a share.

Among other industrials, Westburne International jumped 1⅜ to $26⅛ on news of sharply higher end-of-year earnings, National Sea Products A 1½ to $28, Ashland Oil Canada 1¼ to $21⅛, Dome Petroleum 1¼ to $63¼ and Consumer Distributing ⅝ to $14⅞.

Costain Ltd. dropped ⅞ to $11½, Canadian Occidental Petroleum ½ to $20¼, Bell Canada ¼ to $57¼, Royal Bank ½ to $33 and Kaps Transport four cents to $1.50.

Liberian Iron Ore Ltd. rose ¾ to $9½, Anglo United Development 27 cents to $2.60

New York

NEW YORK (AP) — The stock market showed a moderate gain in response to a Bethlehem Steel pricing move that the White House hailed as a "major breakthrough" in the fight against inflation.

Robert Strauss, who heads the White House's anti-inflation campaign, said it was "probably the most significant step" to date since the Carter administration began its intensive effort to persuade corporations and labor unions to hold down wage and price increases.

The market's advance seemed to falter early in the afternoon, however, when Treasury Secretary Michael Blumenthal separately projected that the inflation rate for all of 1978 would be close to seven per cent.

Bethlehem Steel shares rose ⅜ to 24½. Other steel issues were mixed.

Montreal

MONTREAL (CP) — Prices were mixed in moderate afternoon trading on the Montreal Stock Exchange.

Volume at 3 p.m. EDT was 358,400 shares traded, compared with 464,093 shares traded up to 2:30 p.m. EDT Friday.

Imperial Oil A was up ¼ at $19¼, Genstar ½ at $30½ and Carling O'Keefe five cents at $4.30. Alcan fell ⅛ to $32, Moore Corp. ⅜ to $37⅛ and Bell Canada ⅛ to $57¼.

London

LONDON (CP) — Prices climbed moderately higher near the close of active trading Monday on the London stock market.

The Financial Times index of 30 industrials closed Monday at 472.2, up 5.3.

Leading industrials gained, while gold stocks were narrowly mixed.

Canadian issues eased.

VSE Records A Net Surplus

VANCOUVER (CP) — The Vancouver Stock Exchange reports that its revenues exceeded expenditures by $80,811 in the year ended March 31, 1978 — the first year since 1973 that the exchange has had a surplus position. In the preceding fiscal year it had a deficit of $110,052.

Robert A Scott, VSE president, said at a news conference preceding the annual meeting of exchange members that the improvement was accomplished without increasing fees paid to the VSE by member firms and by listed companies.

The VSE actually had a loss from operations of $42,490, which was more than offset by $123,301 interest earned on investments to produce the final favorable balance. In fiscal 1977 there was a loss from operations of $240,004, offset partly by $129,952 interest income.

Operating revenue increased to $2,396,463 from $1,758,455. The biggest single contributor to revenue in the latest year was the VSE's computerized accounting service provided to member firms, which generated $811,636, compared with $198,854 the year before.

Dick Thompson, of Pemberton Securities Ltd., who stepped down Friday as chairman of the board of governors, said the decision taken some years ago by the exchange to diversify its income sources is paying off and the exchange is less vulnerable to swings in market activity.

Scott said an encouraging sign is the rise in the average price of shares traded on the VSE. Two years ago the exchange was working on a 65 cents-a-share average price; in the first five months of 1978 the price averaged 86 cents, while on Friday it was $1.25.

So far this year, the VSE and the curb exchange have traded a daily average of 2.6 million shares valued at $1.9 million.

$ EXCHANGE

In Victoria today purchase of U.S. funds in terms of Canadian dollars is 1.1150 for cash, 1.1155 for cheques and 1.0750 for coins. Selling rates are 1.1285 for cash and 1.1255 for cheques.

MONTREAL (CP) — U.S. dollar in terms of Canadian funds at noon today was up 1-10 at $1.1205. Pound sterling was up 1 6-25 at $2.0600.

In New York, the Canadian dollar was down 9-100 at $0.8924. Pound sterling was up 19-20 at $1.8385.

LONDON METALS

LONDON (AP) — Closing metals Monday in pounds sterling a metric ton; silver in pence a troy ounce:

Copper spot 734.5-735.5; copper future 756.5-757.

Tin spot 6,690-6,710; tin future 6,610-6,620.

Lead spot 308.5-309; lead future 318.25-318.75.

Zinc spot 315-315.5; zinc future 326-326.5.

Silver spot 285.5-285.8; silver future 293.2-293.3.

EARNINGS

Cantol Ltd., year ended Dec. 31: 1977, $307,298, loss, no share figure; 1976, $180,063, 37 cents.

Cochenour Willans Gold Mines Ltd., year ended Dec. 31: 1977, $81,708, loss, two cents a share; 1976, $2,941,129, loss, 65 cents.

Foreign Exchange

MONTREAL (CP) — Monday's foreign exchange nominal selling rates at 11 a.m. EDT supplied by the Bank of Montreal: These rates are called nominal because they fluctuate during the day and vary at each bank. Australia dollar 1.2820; Austria schilling .0750; Bahamas dollar 1.1230; Barbados dollar .5640; Belgium convertible franc .03435; Bermuda dollar 1.1230; Brazil cruzeiro .0658; Bulgaria lev 1.2315; China renminbi .6575; Colombia peso .03244; Czechoslovakia crown .2180; Denmark krone .1985; East Carribean dollar .4200; France franc .2445; Germany mark .5380; Greece drachma .0325; Hong Kong dollar .2415; Hungary forint .0281; India rupee .1370; Italy lira .001305; Jamaica dollar .7390; Japan yen .005085; Mexico peso .0505; Netherlands guilder .5040

New Zealand dollar 1.1470; Norway krone .2080; Poland zloty .0335; Portugal escudo .0254; Romania leu .2406; South Africa rand 1.2887; Spain peseta .01405; Sweden krona .2425; Switzerland franc .5900; Trinidad and Tobago .4710; United Kingdom pound 2.0470; United States dollar 1.1195; U.S.S.R. ruble 1.5833; Venezuela bolivar free .2615.

Quotations in Canadian funds.

Gold

LONDON (AP)—Closing gold prices Monday in U.S. dollars an ounce: London, 181.25; Paris, 182.90; Frankfurt, 181.11; Zurich-180.875; Hong Kong-179.38.

CATTLE

CALGARY (CP) — Receipts to 11 a.m. Monday at the Calgary public stockyards of 100 head were mainly slaughter cows with a light run of slaughter steers. Trade was moderate with a sluggish local demand.

Slaughter steers traded steady with sales to $67. There were no slaughter heifers on offer. Slaughter cows of all grades met a continued downward pressure, resulting in the further loss of $1. Bologna bulls were $2 lower.

A1-2 steers over 1,000 pounds 65-66.50. D1-2 cows 42-43.50, D3 41-42, D5 39-41. Good bulls 47-50.

There were no feeder cattle on offer. Prices quoted are Friday's close. Good feeder steers over 800 pounds 68-74.50. Good feeder heifers over 700 pounds 63-68.80.

LONDON

LONDON (CP) — Closing stock quotations Monday in new pence unless pounds are indicated, x-indicates that quotations includes dollar premium based on latest conversion rate, 0.6655. Associated Brit Foods 69; Babcock and Wilcox 130; Bass Charrington 159; BICC 113½; xBlyvoors 412½; BOC International 73; Boots 188; Bowater 193½; Brit Am Tomb 334½; Brit Assets Trust 76; Brit Petroleum 856; xBroken Hill Prop 450½; Buffels 12 3-16; Burmah Oil 66; xCanadian Pac stgx £14; xCharter Cons 143½; Cons Gold 175½; Courtaulds 123; De Beers 357½; Distillers 178; Dunlop 74; EMI 144½; xF.S. Geduld 18¾; Gen Elec 264½; Glaxo 577½; Grand Metroplitan Hotels 108¾; Gr Un Stores 274; Guest Keen 255½; Hawker Siddeley 226; Hoover 320; ICI 392½; Imp Tob 76¾; Kloof 637½; Marks and Spencer 141; Metal Box 308; Minorco 190½; xPhillips 969; Pilkington Bros 479½; Plessey 101; Rank A 252; Rio Tinto Zinc 227½; Roan Consol 65; Sel Trust 420; Second Scott Inv 100¼; Shell T and T 550½; Tanganyika 160½; Thomson 248½; Thorn 330; Tube Investments 372; Ultramar 206½; Unilever 534; Union Corp 260; Vaals 16¼; Vickers 172½; Western Diefontein £26¾; Western Deep Level 987½; xWest Mines 104⅞; W Holding 21¾; Woolworth 67; Zambian Copper 15½.

Bonds: Brit Transport 63¼; Brit Cons 20¾; Treasury 8½ 93⅝; War Loans 30¾.

VANCOUVER

VANCOUVER (CP) — Prices were mixed in moderate trading on the Vancouver Stock Exchange.

Canadian Imperial Bank of Commerce led trading in the industrials, unchanged at $28¾ on 10,000 shares. Athabasca was up .20 at $2.00 on 1,750, Bank of Commerce Warrants was unchanged at .63 on 3,766 and Daon Development was unchanged at $8½ on 2,500. Proflex was unchanged at .10 and B.C. Sugar remained steady at $14.

On the resource and development board, MCP Resources was up .13 at .63 on 63,000. Windmill Warrants was unchanged as .01 on 46,000. Redford Mines gained .08 at $1.78 on 42,600 and Agassiz Resources was up .06 at $1.25 on 35,198. International Balfour Warrants was up .05 at .70 and MCP Resources Warrants was up .04 at .18.

Mountaineer Mines led traders in the curbs, up .01 at .61 on 24,500. Aurus Mining was unchanged at .31 on 19,000. Abella Resources was up .01 at $1.01 on 17,500.

Early Quotes

By The Canadian Press

Following are 10:15 a.m. PST prices on a selected list of stocks provided by the Vancouver Stock Exchange. Net change is from previous day's close.

Stock	Sales	High	Low	10:15	Ch'ge
Resource and Development					
MCP R	61500	60	50	60	+10
Windl wt	z46000	1	1	1	
Redfrd	36600	178	165	178	+8
Agassiz	25498	128	116	128	+9
I Balfr w	24300	78	70	70	+5
Mtn Stat	21600	395	385	395	+5
Mt Grnd	20300	181	175	181	+8
MCP Wt	19500	17	15	17	+3
Tyee	19000	57	55	56	−1
N Frontr	18725	355	340	355	+20
INDUSTRIALS					
Bk Com	10000	$28¾	28¾	28¾	
Athbsc	4450	205	195	200	+20
Daon Dv	1500	$8⅝	8½	8⅝	
Proflex	1200	10	10	10	
BC sug p	1000	$14	14	14	
Allied V	500	125	125	125	+10

CRICKETS READY for export scramble around a breeding tray at a small farm in England where a former biology teacher raises them. The farm also breeds frogs and salamanders for export to U.S. and European universities, schools and zoos. Crickets top the export list, with orders ranging up to 4,0000.

SKYLIGHTS
LET THE LIGHT IN
WITH CUSTOM MADE SKYLIGHTS
Phone
VICTORIA GLASS LTD.
for free estimates
388-4811 360 BAY ST.
2-20

THE EXCLUSIVE
"BLUE RIBBON"
Financial Package
from VICTORIA PUBLIC SAVINGS
Unlimited no charge chequing
Special chequing account overdraft protection to $500 (subject to approval)
"Earns interest too!"
NO MONTHLY CHARGE
1ST
VICTORIA PUBLIC SAVINGS Credit Union

Owners of smaller businesses...
we provide:
- Financial assistance
- Management counselling (CASE)
- Management training
- Information on government programs for business

Can we help you?
See our Representative
at: BRIAN McKENZIE
SOOKE MOTEL
Sooke
on: JUNE 14th
FBDB FEDERAL BUSINESS DEVELOPMENT BANK
850 Fort Street, Victoria, B.C. (385-3375)
6-7x

FACTIONS FIGHT IN PORTUGAL

LISBON (Reuter) — A youth was killed and at least six persons injured in disorders in Lisbon and Oporto on Saturday in bloody clashes during celebrations marking Portugal's National Day.

Police in both cities fired shots into the air to disperse rival right and left-wing demonstrators and in Lisbon there were clashes with clubs and stones around the statue of the 16th century national poet Luis De Camoes.

Witnesses said they also heard shots coming from the crowd. Hospital authorities said the dead youth was shot twice in the chest.

DAMAGED WINDSHIELD?
Repair, don't replace!

From this...

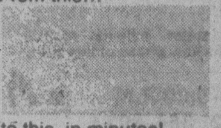

to this, in minutes!

Over half of all damaged windshields can be repaired using the "Novus Method" without removing the windshield, if it is repaired in time. (We come to you to fix it.)

$5.00 OFF
WITH THIS AD

UNCONDITIONALLY GUARANTEED

IN VICTORIA EXCLUSIVELY WITH
WINDSHIELD DOCTOR INC.
464-B Burnside Rd. E.
Off. 385-1491 Res. 384-0131
6-10 J. K. Marketing Inc.

PLAN
for your Fall or Winter Business Meeting
NOW
Away from urban distractions at one of the Province's leading Convention Resort Hotels on beautiful Parksville Bay. A choice of 6 meeting rooms all in attractive settings accommodating groups up to 225.
ISLAND HALL HOTEL
Parksville, B.C.
(only 25 minutes north of Nanaimo)
Island Hall Hotel
6-4x
TELEPHONE 248-3225

7¼%
PRIME55
- Chequing/Savings
- Monthly interest
- No Service Charges
- No Minimum Balance
WESTCOAST SAVINGS CREDIT UNION

MONEY To Buy FARM EQUIPMENT
SEE RAY BERTOIA AT
ISLAND FINANCES LTD.
764 Fort St. 386-6381
"Serving Victoria Since 1925"

SCHOOL DISTRICT 56 (NECHAKO)
PRINCIPAL
A principal is required for the Fort St. James elementary-secondary school. The school enrolls students in grades 7-12, and has a staff of 25.

Applicant should have a master's degree in educational administration or should be working towards this. The successful applicant will be expected to provide strong leadership at the curriculum and administrative levels.

Please submit application with supporting documents to arrive by June 19, to: District Superintendant of Schools, School District 56, Nechako, Box 680, Vanderhoof, B.C., V0J 3A0.

TRADE IN YOUR HOUSE
OAK BAY
Luxurious, Carefree Living
LARGE CONDOMINIUM SUITES
FIREPLACES
2 BATHROOMS
PERSONAL LAUNDRIES
When you close the door on these very spacious, completely carpeted suites, you have all the privacy of an independent home with none of the worries of gardening, maintenance or other chores. You are free to go, travel or enjoy yourself to your heart's desire.
TOD HOUSE
Cadboro Bay Road at Hamiota
OPEN TUES.-SAT. 1:30-4:00
Prices from $65,000
6-2

NR REALTY
NORTHERN PACIFIC REALTY LIMITED
309 — 1010 McKenzie Ave.
479-1687
NEEDED FOR CLIENTS
1. Waterfront property in Greater Victoria or on the Saanich Peninsula. Property must be secluded. Maximum price $70,000.00
2. Revenue Property in Fairfield, Rockland or High Tattersal. Older conversion. Must have large 2 bedroom owner's suite. Maximum price $150,000.00
3. Minimum 25,000 sq. ft. (2323 sq. meters) of land in Glanford or Royal Oak area. Land must be fairly level.
If you have a property that may fit one of these descriptions don't hesitate to call so we may discuss it.
DOUG FOORD
382-6447
6-11

. . . the American Way

WEYMOUTH, Mass. (AP) — Karim Thompson stepped to the microphone at his high school graduation, said "This is the American way" and shot himself.

Thompson, 17, was listed in fair condition in hospital Sunday. A bullet was removed from his left side.

The shooting occurred Saturday just after Thompson and other members of a Weymouth South High School choral group had finished leading the graduates in singing Teach Your Children.

The youth stepped to the microphone, drew a pistol from under his graduation gown and shot himself.

Weymouth police investigator Francis Flaherty, who saw the shooting on the school's athletic field, said that as Thompson lay on the ground, clutching a .22-calibre revolver, he said: "There are too many issues in America today."

Police and school officials said they knew of no reason for the shooting.

"He's a happy-go-lucky kid," said Weymouth South principal Wilbur Stanton. "He was a good student and very popular. He's the last person I would expect to do something like this. I just can't figure it out."

Many of the 2,000 spectators and 500 graduates who heard the shot and saw Thompson fall to the grass said they thought he had received a shock from nearby amplifiers for the electric guitars which accompanied the song.

The ceremony continued about 20 minutes after the shooting.

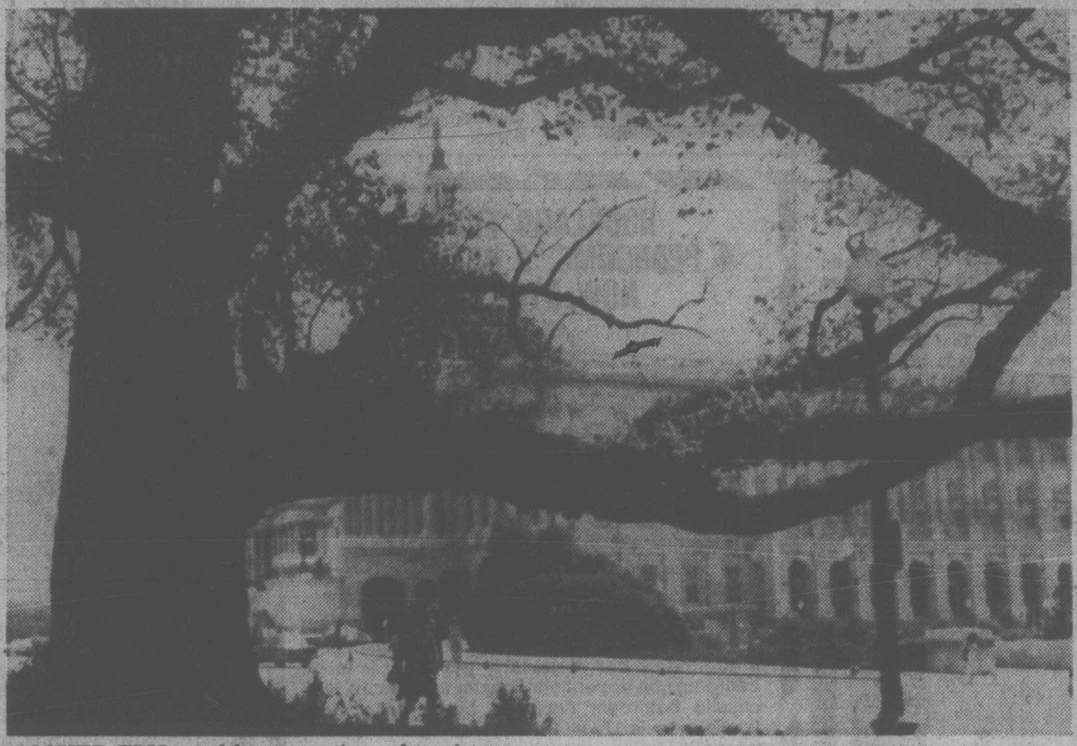

DOOMED ELM, used by generations of tourists as a frame for photographs of the Capitol dome in Washington, D.C., is dying and virtually certain to be destroyed. The tree, more than 17 feet in circumference at the base and more than a century old, is apparently infected with Dutch elm disease.

Truckers' Challenge

WASHINGTON (AP) — Independent truckers have been challenged by the U.S. transportation department to prove their claims that they get better fuel mileage when speeding than when abiding by the 55-mile-per-hour (88 kilometres an hour) speed limit.

The department wants 33 tractor-trailer operators to voluntarily prove their claims on an oval, 12-kilometre, high-speed track at the Transportation Research Centre in East Liberty, Ohio.

Each driver would make two 80-kilometre runs around the track—one at 55 m.p.h. and the second at any speed above that he desires. Fuel used in each run would then be compared.

Boycott Continues

TUPELO, Miss. (AP) — A black boycott against Tupelo merchants continued Sunday, after back-to-back rallies by civil rights forces and the Ku Klux Klan that spawned scattered violence and three arrests.

About 50 robed Klansmen, seeking to arouse white resistance to a four-month boycott by blacks, paraded downtown Saturday and later held an evening rally and cross burning attended by more than 200 people.

Their march came on the heels of a rally by about 600 members and supporters of the United League of North Mississippi, which has been spearheading the boycott.

Patrol Bombed

BELFAST (AP) — Irish Republican Army (IRA) guerrillas in Northern Ireland detonated a bomb by remote control as a mobile British army patrol passed over a country bridge Sunday and one British soldier was badly wounded in the blast, military headquarters reported.

The bomb ambush was the second during the weekend against military patrols.

Hughes Overdosed On Codeine - Paper

PHILADELPHIA (AP) — The death of millionaire industrialist Howard Hughes may have been caused by an overdose of codeine, a copyrighted story in the Philadelphia Inquirer today.

Officially, the death of the recluse Hughes aboard a plane en route from Mexico to Houston, Tex., has been listed as chronic renal failure, the failure of the kidneys.

But The Inquirer says its examination of what it described as a long-suppressed toxicological report disclosed that Hughes's body contained a potentially lethal amount of the painkiller codeine at the time of death. The report had been kept secret, the paper says.

Hughes died April 5, 1976, at age 70, about 18 hours after lapsing into a coma in a state of dehydration and emaciation. He weighed only 94 pounds.

The autopsy was performed privately by Dr. Jack Titus, chief of the pathology service at Methodist Hospital in Houston, at the request of Hughes's relatives in the city. Dr. Joseph Jachimczyk, Harris County, Tex., medical examiner, was invited by Titus to participate as an observer.

Neither Titus nor Jachimczyk would discuss The Inquirer's report on codeine. Portions of their autopsy report, filed with Harris County Probate Judge Pat Gregory, which have been made public do not mention a codeine level as high as that reported by The Inquirer.

Both men said they knew of no other autopsy report. Titus agreed that another physician present at the autopsy may have made such a report, but said: "I would have no idea who that would be."

Titus said after performing the autopsy that Hughes weighted only 90-95 pounds and had cancer, a peptic ulcer, kidney disease and severely decayed teeth.

Hughes may have been addicted to the drug for several years, having begun using the painkiller after a plane crash in the 1940s, several reports and court testimony say.

Indictments have been returned in Las Vegas, Nev., and Ogden, Utah, concerning allegations that Hughes had been illegally supplied with narcotics and tranquilizers for some time before his death.

Two of Hughes's personal physicians, Dr. Norman Crane of Los Angeles and Dr. Wilbur Thain of Logan, Utah, along with John Holmes, a Hughes aide, have been charged with drug-law violations.

Balloons Halt Plane Traffic

TOKYO (AP) — Operations were suspended at Tokyo's new international airport at Narita for 30 minutes when radicals raised three large balloons near the runway.

Police said landings and departures of more than 10 passenger and cargo planes were delayed. Operations resumed after it was determined the balloons that were moored to the ground were too low to interfere with air traffic.

One of the balloons later was swept away by wind, police removed a second and the third deflated and fell to the ground.

The airport opening May 20 had been postponed 11 times in seven years because of opposition from environmentalists, radical political groups and local farmers who engaged in bloody clashes with police. Four policemen and one protester were killed in the riots, and 9,000 police are permanently stationed at the airport 64 kilometres northeast of Tokyo.

Rocket Fired Amid Secrecy

CAPE CANAVERAL, Fla. (AP) — The U.S. Air Force's mightiest rocket, a Titan-3C, carrying a classified payload was launched here Saturday amid unusually tight security.

An air force spokesman said no additional information would be released.

Observers said the protective ring of security—with guard dogs and air force combat personnel supplementing the complex's usual guard force—was the heaviest of any previous launch here.

Even workers at Launch Pad 40 were unaware of the type of payload aboard the Titan-3C and were given passes only for the specific areas of their assigned duties.

The Titan-3C is the largest rocket in the air force arsenal, second only in power to the Saturn V, which lifted U.S. astronauts toward the moon in the Apollo program.

The rocket is capable of lifting up to 10 tons into space and has been used several times to launch military intelligence satellites. It also is capable of lifting a series of satellies, dropping each in various orbits.

Observers on the ground said it appeared to be a normal launch and was visible to motorists and bathers along the beaches for several minutes.

AUTO INSURANCE
• FIRE • LIFE • COMMERCIAL • TRAVEL
YOUR Wawanesa Autoplan AGENT
THUNDERBIRD INSURANCE AGENCIES
102-1175 COOK ST. 6-12 385-9795 GENE POTVIN

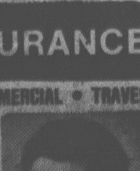

DILLINGHAM CORPORATION CANADA LTD.
MARINE CONSTRUCTION, PILEDRIVING, DREDGING
EQUIPMENT NOW ON THE WEST COAST OF VANCOUVER ISLAND
CONTACT OUR MARINE DIVISION, NORTH VANCOUVER.
986-5911, LOCAL 214

Children Held In S. Africa Jail

CAPE TOWN, South Africa (UPI) — South Africa's justice minister has admitted that six black children under the age of 16 are being held in the maximum Robben Island prison which houses terrorists, murderers and rapists.

Justice Minister Jimmy Kruger, answering a question in parliament, said six youths had been convicted of sabotage charges and sentenced by the courts to five-year prison terms on Robben Island.

The admission brought an outcry of protest from opposition leaders.

"How the minister can do such a thing to children is beyond belief," said opposition Member of Parliament Dr. Alex Boraine.

Robben Island, a dry, scrubby tract located two miles off the coast at Cape Town, houses 650 black, mulatto and Asian prisoners convicted of crimes against the state, murder, rape and terrorism.

100% BANK FINANCING
ON APPROVED CREDIT

MAZDA GLC HATCHBACK
$3828
Payments $88.00 per month.
No Down Payment Rate 11.5%
6-6
PACIFIC MAZDA PEUGEOT
810 Johnson 385-1451

FLAT WELL-TREED LOTS ON QUIET CUL-DE-SAC, JUST OFF ARBUTUS, IN EXCLUSIVE AREA. PRICED RIGHT AT $47,500.
J. KENNETT
385-1491
384-0131

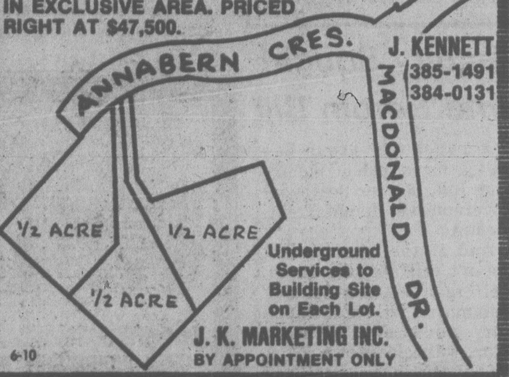

Underground Services to Building Site on Each Lot.
J. K. MARKETING INC.
BY APPOINTMENT ONLY
6-10

9% PRIME55
- 1 Year Savings Certificates
- Withdrawable at 9%
WESTCOAST SAVINGS CREDIT UNION

Diversified
Traditional approaches to risk and insurance are no longer suitable.
We combine trained business expertise with years of insurance experience to design effective risk programs for our clientelle.
Let our diversity work for you - today.
HARBORD INSURANCE
VICTORIA • VANCOUVER • CALGARY • EDMONTON
MEMBERS OF Assurex INTERNATIONAL

wall&redekop realty
386-2911 386-2911
BRANCH MANAGER
We require a highly motivated and qualified Realtor to assume responsibility for our Victoria office. This person must be capable of managing an active sales force and support staff. A generous salary, incentives and profit sharing make up the comprehensive remuneration package. If you are presently a salesman, manager, or an owner of a smaller agency, and are interested, call for a confidential interview.
JAMES ROGERS—Vice President
386-2911
Wall & Redekop Realty Ltd.
3440 Douglas St. Victoria
6-10

PHONE 388-4232 FOR
15% OR 16%
SOME INTERESTING INTERESTS SHORT TERMS
VIDCO
31 Bastion Square
6-10

ON-THE-JOB TRAINING is better than many hours in the classroom, and these carpentry students from Camosun College got a first-hand look at how their fledgling skills may be put to use on construction sites when they visited the Interurban overpass being built on the Trans-Canada Highway

Safeway Strike Dragging

WINNIPEG (CP) — A strike by approximately 1,700 Manitoba employees of Canada Safeway Ltd. entered is second week today with no hope of an early settlement.

Bernard Christophe, president of the Retail Store Employees Union, said Sunday that the union is waiting for the company to initiate new talks and that none has been scheduled.

Christophe said that so far about 50 or 60 Safeway employees have crossed picket lines to work in the six stores still operating. He added that 36 of those workers have been charged with violating the contract and will be asked to appear before a union trial board.

FOLKFEST ROW

KELOWNA (CP) — Centre Culturel Francais de l'Okanagan, is refusing for the second year to take part in the city's annual Folkfest because only English is being used in its programs and announcements. Marie Warzecha, the organization's president, said Sunday that French is an official language and the French in Canada are not just another ethnic group. Alderman Ben Lee, chairman of the Folkfest committee, said all the other ethic groups participating in the July 1 event are also Canadian and if all announcements were done in French as well as English, other groups would be entitled to have their languages used as well.

Inquiry Sought Into Heroin Bill

A Vancouver group has called for a public inquiry into Bill 18, the provincial government's Heroin Treatment Act.

And if the government doesn't call one, the group, calling itself the Ad Hoc Committee on the Compulsory Addiction Treatment Plan, will hold its own.

Spokesman Bruce Clark charged the government with running a fear campaign. He said the government is cutting back funding to volunteer drug rehabilitation groups and creating a false illusion the drug problem is growing in the province.

Police Thieves

BRUSSELS (Reuter) — All seven members of a night-time police unit here went on a three-year theft binge, using billy clubs to smash windows of jewelry shops.

SPENCER CASTLE

QUEEN OF CONDOMINIUMS

2930
COOK ST.

Final Phase now Completed . . .
LUXURIOUS LIVING IN AN EXCLUSIVE SETTING

- Steel and Concrete Construction
- Two bedrooms, two full baths
- Heated pool, saunas, entertainment rooms
- Luxurious interior appointments
- Sea view with parklike setting

THE CASTLE offers seven guest suites, billiards room, greenhouse. Make it a point to see the final phase of this outstanding condominium concept.

OPEN DAILY 1:30-5:00 P.M.
OR CALL 386-6762, 384-4013

LANDMARK PROPERTIES

OPEN HOUSE SUN. MON. and TUES. 1:30-4:30
4116 CEDAR HILL ROAD

This charming home in Gordon Head is situated on over half an acre of beautiful, treed property. $89,900, and must be sold because owner is leaving city. Lovely large living room, dining room, kitchen with eating area, four bedrooms and rec. room. Fully carpeted throughout with many extras. Elegant living in a country setting and yet convenient to all amenities. For prior appointment to view, phone

Jeanne Lucas
477-7291 (Bus.) 595-5108 (Res.)
384-8075 (Pager 1105)

DFH D.F.H. REAL ESTATE LTD. REAL ESTATE NETWORK
6-11

ROCKLAND TUDOR
4 BEDROOMS, 3 BATHROOMS
NOW $164,900

This 2-storey tudor is situated near Government House. Property is well-treed and landscaped. Matching 2-car separate garage. 4 large bedrooms on upper floor, master is 24.6 x 12, with ensuite bathroom (includes bidet). Main floor family room is 17x14.4 with attractive brick raised hearth fireplace and bay window. Living room 27.6x16, with Arizona sandstone fireplace and Italian marble cantilevered hearth. Formal 15.4x-13.6 dining room. Dream kitchen featuring oak cabinets, built-in dishwasher and enclosed laundry off; has a nice family dining area with access to spacious sunny deck. Built-in intercom and vacuum system throughout. Lower grade level entrance has rec room roughed in for another fireplace, bathroom, games room and oodles of storage. Low interest mortgage may be assumed. ML33167.

FOR EXTRA INFORMATION OR FOR VIEWING PLEASE CALL
CLIFF ANDERSON, 384-8124, 477-3994

Pemberton, Holmes Ltd
1000 Government St.
6-11

OPEN HOUSE DAILY 10:30-4:30
8890 HARO PARK DRIVE
(In Dean Park Estates off East Saanich Rd.)
DAILY 10:30-4:30

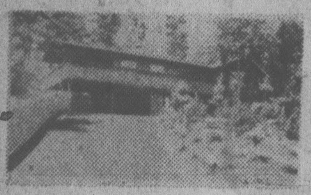

$94,500

This new 3-bedroom home situated on a third of an acre lot is built to take the best advantage of magnificent views offered by the Gulf Islands with Mt. Baker in the background.

There are, also, some lots still available in this fully serviced development. Priced from $30,000 to $43,000.

Drive out to admire the view and call at our office for further information or

PHONE DEAN PARK OFFICE 656-7041
YOUR HOST MIKE RUDDY 656-4089
PAGER 792 388-6275

PARK PACIFIC
383-4124

AT PETER POLLEN FORD

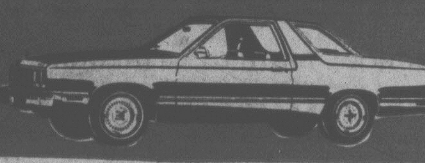

We Want to Make YOU a Deal!

SUPER SAVINGS ON STAFF DRIVEN DEMONSTRATORS

'78 PINTO
3-DOOR RUNABOUT
Stock No. 1292
4-speed manual transmission, cloth and vinyl bucket seats, fold down rear seat, power front disc brakes, wheel covers, AM radio, electric rear window defroster, vinyl insert body side mouldings, tinted glass, 2.3-litre engine, all glass third door, whitewall tires.
SALE PRICE
$3998

'78 FAIRMONT
4-DOOR SEDAN
Stock No. 1341
302 C.I.D. 8-cylinder engine, European sedan decor group, automatic transmission, electric clock, radial tires, power steering, power front disc brakes, rear window defroster, AM radio with stereo tape, interior accent group, tinted glass complete, light group, pivoting front vent windows, 4 cast aluminum wheels.
SALE PRICE
$6493

'78 GRANADA
SPECIAL EDITION 2-DOOR
Stock No. 1124
250-1V engine, automatic transmission, DR78x14 white side wall radial tires, power steering, power front disc brakes, electric rear window defroster, AM radio, wheel covers, vinyl insert body side mouldings.
SALE PRICE
$5569

'78 FIESTA
3-DOOR HATCHBACK
Stock No. 1012
Front wheel drive, 1.6-litre, 4-cylinder engine, 4-speed manual overdrive transmission, rear window defroster, reclining front seats, tachometer, wide body side tape stripe, sports suspension, power front disc brakes, cast road (4) wheels, AM radio.
SALE PRICE
$4998

'78 FUTURA
Stock No. 1317
Wheel covers, accent paint stripes, bright vinyl body side mouldings, interior accent group, 302 V-8 engine, bucket seats, automatic transmission, radial whitewall tires, convenience group, power steering, power front disc brakes, floor shift, rear window defroster, AM radio, dual bright mirrors, light group.
SALE PRICE
$6298

'78 LTD II
4-DOOR SEDAN
Stock No. 1089
Select-shift cruise-o-matic, power front disc brakes, power steering, steel-belted radial tires, rocker panel mouldings, 5.0 1/302 C.I.D./2V engine, HR78x14 white side wall radial tires, electric rear window defroster, AM radio, deluxe wheel covers, vinyl insert body side mouldings.
SALE PRICE
$5998

'78 FAIRMONT
4-DOOR SEDAN
Stock No. 1183
200 C.I.D. 6-cylinder engine, cloth seat trim, automatic transmission, power steering, power front disc brakes, rear window defroster, AM radio, exterior accent group, pivoting front vent windows, vinyl body side mouldings, pin stripes.
SALE PRICE
$5695

'78 GRANADA
4-DOOR ESS SEDAN
Stock No. 1173
Steel-belted radial tires, heavy-[illegible] suspension, color-keyed wheel covers, front [illegible] rear bumper guards, body side mouldings, ex[illegible] paint stripes, dual color-keyed mirro[illegible] [illegible] wheel, 302-2V engine, delu[illegible] seat [illegible] trim, automatic transmission, digital [illegible] power steering, power front disc brakes, electric rear window defroster, AM radio.
SOLD!
SALE PRICE
$6695

PEOPLE GOING PLACES START AT
LOW COST BANK FINANCING
Peter Pollen Ford
LOW COST BANK FINANCING
Yates and Cook
384-1144

Protesters Halt 2,4-D Exercise

KELOWNA (CP) — A demonstration by the provincial government of boats to be used for applying the herbicide 2,4-D to combat Eurasian milfoil weed in the Okanagan Lakes system turned into a confrontation between environment ministry technicians and a group opposed to use of the herbicide.

The protesters, some of them members of Greenpeace, were angry the provincial government was demonstrating the equipment while hearings of the pesticide control appeal board on use of the herbicide were under way in Penticton.

Peter Scales, a government information officer, said a power boat operated by protesters ran over a line being laid down by two members of the water investigation branch who were marking an application site.

He said the rope become tangled in the engine of the protesters' craft and Ian Horner, of the branch, who was pulling on the rope from a rubber raft, was caught in it and he and the raft were pulled "for a long distance."

He said protesters had been told that marking work was in progress and that they should exercise caution.

Scales said Horner was dragged for some distance before the other man in the raft was able to free him. Horner suffered some bruises, but was not seriously injured, Scales said.

He said no herbicide was used in the demonstration and added that the boats were the ones "we may use this year."

Two of the boats are equipped with diesel engines and 2,4-D hoppers, and cost $14,000 each.

Greenpeace spokesman Peter Chataway said the foundation and several other groups are planning a court action if the use of 2,4-D is approved by the appeal board.

If dumping starts, he said, they will launch a fleet of canoes to confront the 2,4-D boats "in a personal manner."

Scales said it is important that herbicide application begin soon if it is to be effective against the rapidly-expanding aquatic weed.

"In Osoyoos (Lake), the weed is already breaking the surface of the water and starting to bloom," he said.

Teenage Centre Eyed To Battle Vandalism

LANGLEY (CP) — Community leaders are pushing creation of a centre for teenagers to curb a rapidly growing vandalism problem in this Fraser Valley community near Vancouver.

The vandalism problem has escalated about 125 per cent during the past few years, according to Mayor W. G. Ducksworth.

One pair of youths have caused about $10,000 damage with paint spray bombs during the past year.

"They do all sorts of things, like breaking windows, ripping up landscaping, using spray cans, wrecking street lights and knocking over signs," Duckworth said.

Reverend Frank Schmitt of the local Lutheran church thinks the answer may lie in an old barn two kilometres from city centre.

The proposal, currently being considered by council, is to take the barn which the city is purchasing from a private party, and renovate it, at a cost of $70,000.

Much of the work would be volunteer, Schmitt said, and most would be done by the teen-agers themselves, to give them a feeling of ownership.

"We would have volunteer adult supervisors, but the work crews would be teenagers, perhaps on an apprenticeship program and we would also expect to use technical-vocational school students for draughting and preframing," he said.

COLONY
MOTOR INN
MORRY STEARNS
AT THE PIANO BAR
385-2441 6-10
COACHLIGHT ROOM

5-Inch Continuous
GUTTER
in baked enamel
10% OFF
INSIDE OR OUTSIDE
STORM WINDOWS
THERMO WINDOWS
479-7121
FREE ESTIMATES
B.C. ALUMINUM
"THE NAME YOU KNOW"

Lease a big, fast, economical car
The 1978 Rabbit
36 MONTH NET LEASE $125 PER MONTH (Plus Tax)
DOUGLAS VOLKSWAGEN LTD.
Your largest VW Audi dealer on the Island
D.L. 00341A
3329 Douglas 388-5466
6-11

SAFEWAY
Picnic Time is Heinz Time This Week at Safeway

Heinz
Beans with Pork
or In Tomato Sauce. So easy to take along on the picnic! 14 fl. oz. tin ... 2 for 89¢

Bar-B-Q Sauce
Heinz Brand Assorted Varieties 16 fl. oz. Jar ... 69¢

Spaghetti
Heinz In Tomato Sauce With Cheese. 14 fl. oz. tin ... 2 for 79¢

Bread and Butter
Pickles or Sweet Mixed. Heinz. Your Choice 24 fl. oz. Jar ... 99¢

Tomato Ketchup
Heinz. For Hamburgers, French Fries, etc. 32 fl. oz. Jug ... $1.29

Salad Cream
Heinz. English Dressing. 220 ml Jar ... 65¢

Vinegar
Heinz. For Salads, French Fries, etc. 40 fl. oz. Jug ... 65¢

Kidney Beans
In Sauce. Heinz Brand 14 fl. oz. tin ... 2 for 79¢

For the Baby . . .
Heinz Junior Baby Food
Assorted 7½ fl. oz. Jar (With Coupon at store) 2 for 59¢
Heinz Strained Baby Food
Assorted 4½ fl. oz. Jar (Exception of meat dinners) (With Coupon at store) 4 for 79¢
Heinz Baby Cereal
Rice or Mixed. Your Choice 8 oz. Box ... 77¢

Prices Effective Monday to Saturday, June 12th to 17th, In all Safeway Stores in Greater Victoria & Sidney. Some of the items in this advertisement may not be available in our Disco Stores.

SAFEWAY
CANADA SAFEWAY LIMITED

YOU CAN FIND A TENANT FOR THE HOUSE OR APARTMENT YOU HAVE FOR RENT WITH A CLASSIFIED ADVERTISEMENT

THE DAILY COLONIST
AND
VICTORIA TIMES
CLASSIFIED ADVERTISING DEPT.
386-2121
PHONE: MON.-FRI. 8 a.m.-6 p.m.
SAT. 8 a.m.-5:30 p.m.

Oil Stranglehold Eyed for S. Africa

LONDON (Reuter) — A study by the United Nation's Centre Against Apartheid says South Africa's economy would collapse in about two years if oil supplies were cut off.

The report, prepared by two British economists, Martin Bailey and Bernard Rivers, said South Africa was able to survive the 1973 Arab embargo because Iran, through major oil companies, had been willing to make regular deliveries.

Iran now provides about 90 per cent of South Africa's oil needs. The rest comes mainly from Arab gulf states.

"If there was a cut-off on imported oil then the country could probably last for about two years, but the economy would enter a severe recession long before the end of that period," the study said.

Although oil meets only 20 per cent of South Africa's energy needs, compared with 40 per cent in Britain, the economists said "South Africa is extremely dependent on imported oil".

They described oil as crucial for South Africa's highly-mobile police and armed services, citing an incident in November, 1973, in which they said a tanker carrying aviation fuel was delayed in the Middle East. Privately-owned aircraft were grounded until the tanker arrived.

"Thousands of these aircraft are organized together under the Air Command System, and make up a vital element in the government's counter-subversion measures," they said.

"An oil embargo against South Africa is a feasible proposition if tackled on a multilateral level under the authority of the United Nations Security Council," the economists said.

The simplest way of enforcing an embargo would be to make any tanker which delivered oil to South Africa liable to seizure at its next port of call.

However, Lesotho and to some extent Botswana and Swaziland might be harmed by such an embargo because they get refined oil products from South Africa, the study said. A stockpile to protect those countries would cost about $50 million.

Schools Laud Gov't Grants

VANCOUVER (CP) — The Federation of Independent School Associations says it is pleased with Education Minister Pat McGeer's announcement that almost all of the independent schools in British Columbia will get maximum assistance from the provincial government.

Gerry Ensing, federation executive director, said that "the few that weren't approved were turned down for very obvious reasons—they hadn't been in existence for five yearr didn't offer full programs."

Force 8 Quake a Killer

Continued from page 1

other structures, police said.

The quake knocked traffic signals out of order at several places in Sendai, causing massive traffic jams, they said.

The tremor damaged railway tracks and caused cracks on roads, and authorities said National Railway service in northern Japan remained disrupted.

The first wave of a "tsunami" (tidal wave) pushing the sea level about seven inches above normal, was observed along the Pacific coast, but a tidal wave warning was lifted, the Meteorological Agency said.

In Tokyo, where a weaker intensity was recorded, the quake rocked tall buildings for nearly 30 seconds. Railway and subway services were halted pending checks on possible damage to tracks.

The quake temporarily stranded commuters on their way home from work.

"I felt like I was getting seasick," said a telephone operator on the 20th floor of a new office building in downtown Tokyo.

A cook in a restaurant on the same floor reported: "At first we felt an up and down motion and that made us worried because we thought the epicenter could be some place close. Then all of a sudden the jolts started moving the building from side to side.

"We had to hang on to the cutting tables and doorposts. Somebody rushed to the gas jets to turn them off."

The tremors caused cracks in roads and knocked out telephone service in Sendai, capital of Miyagi province, police said.

A gas company in the city halted service as the quake damaged gas pipes, causing leaks at various places. There were no gas explosions, police said.

A Tokyo housewife who lives in an eighth-floor apartment said the quake knocked kitchenwares off the shelf and toppled a television set.

"I'M NOT DEAF"
"I just don't understand some words or what some people say."

Shown twice actual size

If you have said this . . . Premium Miracle Ear may be your answer.

Clinical tests of this aid show better word understanding at less volume. Comfortable, convenient, small in size. This little hearing aid delivers. 30-day trial, 100% money back guarantee.

DAHLBERG HEARING AID SERVICE
The Bay, Third Floor
1701 Douglas St., Victoria
385-5414 or 385-1311
Hudson's Bay Company

WIN!
2 FREE TICKETS TO THE
SHRINE CIRCUS
"A SPANGLELAND FANTASY"

Produced by HUBERT CASTLE

Find Your Name in Today's
CLASSIFIED SECTION
Under the Heading
"SHRINE TICKET WINNER"
AND WIN 2 Free Tickets
to the
SHRINE CIRCUS
MEMORIAL ARENA
MON. and TUES., JUNE 19 and 20

Shows at 4:00 and 8:00 p.m.
Tickets good for any performance

If you find your name showing you as a lucky winner of SHRINE CIRCUS tickets in the classified columns, today or any day through to June 15th, come in person with proper identification to the front counter of Victoria Press, Douglas at Hillside, 8:30 a.m. to 5:30 p.m. and you will receive your two free tickets to the SHRINE CIRCUS. Winners must pick up tickets within 48 hours of the time when name appears in the papers.

OFFICE CLOSED SATURDAY
CHECK THE ADS IN THE CLASSIFIED NOW!
YOU MAY BE A WINNER!

Father's Day
SUNDAY, JUNE 18th.

the Bay

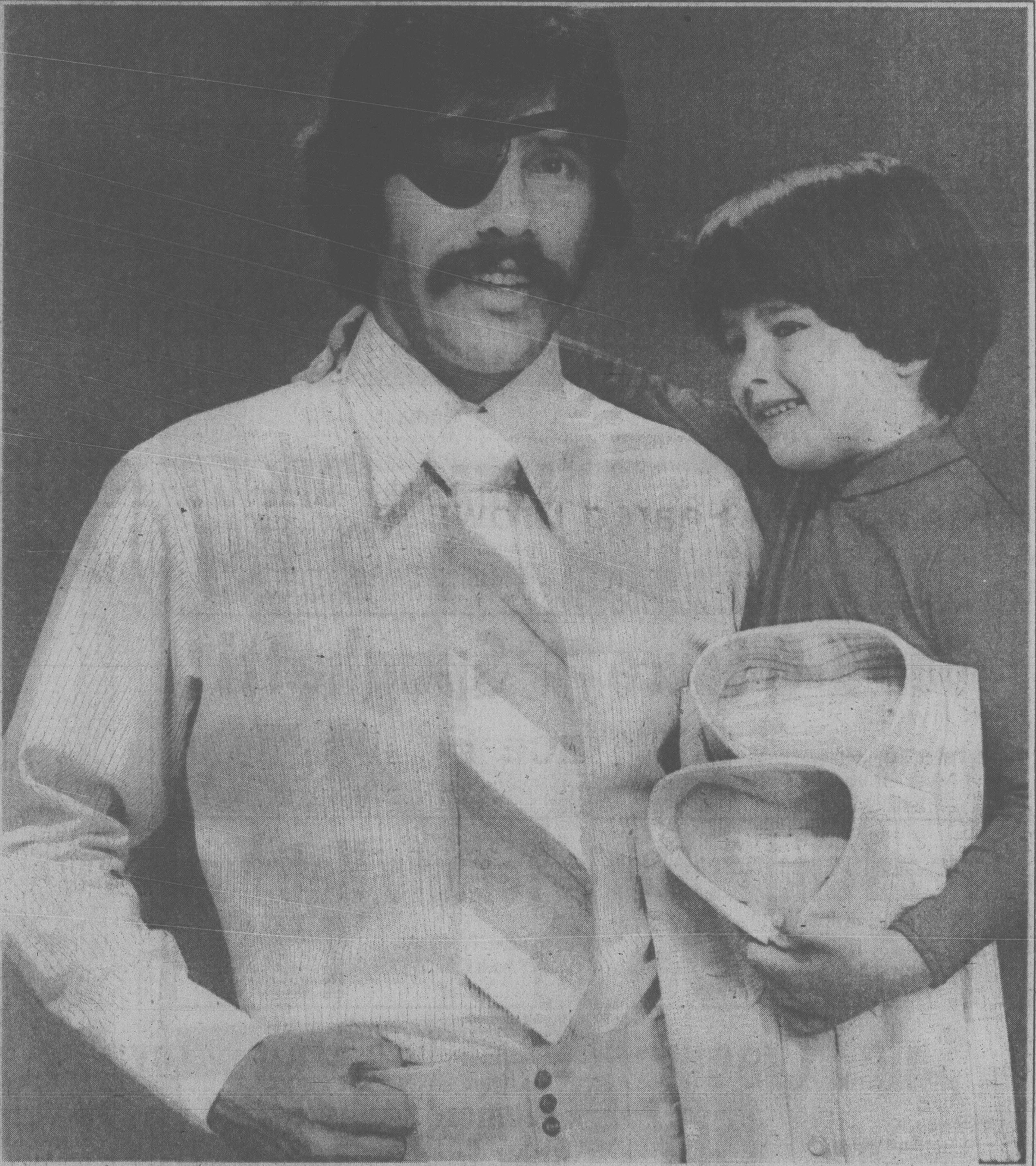

Pictured above is Sam Lenarduzzi of the Vancouver Whitecaps with his daughter, Vanessa.

Famous Maker Dress Shirts

A gift to make your father happy...and proud.

Your Dad taught you to recognize quality when you see it and to believe that a penny saved is a penny earned. "It's value for your dollar that counts," he would say. And the Bay agrees. Take these shirts, for instance. Their famous name isn't the only thing that says quality. It's also the first-rate fit, impeccable tailoring and look of distinction. What variety, too! Their bold stripes, patterns, checks and tone-on-tones are available in the season's best colours and styles. Together with the unusually low price, it's your opportunity to make a handsome saving.

This Father's Day, show Dad you've learned your lesson well by giving him a shirt from this top quality line. The greatest thing is that you'll not only make him happy, but you'll make him proud, too.

The sale ends this Saturday, but until then we're featuring an outstanding selection of shirts by this famous maker—long and short sleeved, polyester/cotton and cotton, full and tailored fit, sized 14½ to 17... all special value for your dollar.

Sale 14.99 or 2/$28
Personal shopping only.
Men's Dress Shirts, Main Floor

VISITORS . . . start your day with a hearty "B.C. Breakfast" served 9:30-11 a.m. in the Bay's Nonsuch Buffet. 1.99

Hudson's Bay Company

Good
★ News ★
Scott Dixon
CFAX 1070

SECOND FRONT PAGE

METRO TOYOTA
ESSO CAR CLINIC
TESTED USED CARS

GOURMET GADGETRY

For the Exotic (Or Scottish) Cook, a Spurtle

Karen Tuttle of Wooden Spoon shows off an egg pick, garlic press, bean slicer, French grater, spoon rest, cream horn moulds, Chinese tea strainer, lettuce dryer, bun warmer and a spurtle

—Bill Halkett photo

By AB KENT, Times Staff

Would you pay $1.29 for a spurtle?

How about $9.95 for a bun chicken? Or $3.98 for an egg-piercer? Maybe $1.79 for a set of stainless steel cream horn cases?

Or the piece de resistance — a complete food processing machine for $500?

Gourmet and speciality food gadgets are big business as a surprising number of people become involved in cookery as a hobby, either to impress their friends with foreign recipes or as an avante garde do-it-yourself status symbol.

Dave Green, co-owner of the Kitchen Shop and Wooden Spoon boutiques, was one of the first in Western Canada to see the market potential of cooking paraphernalia, which is a sometimes bizarre collection of gadgetry and kitchenware beyond the realm of pots and pans.

In his six years of operation he has seen more and more people who fool around in the kitchen become interested in ethnic foods, gourmet cooking and decorator-style accessories.

The trend started first in Eastern Canada and parts of the U.S. and Green keeps an eye on developments. Last year he attended the first national gourmet cookware show in San Francisco.

His Wooden Spoon manager, Leslie Hamill, is an expert cook who tries many of the gadgets in her own kitchen.

She realized the potential of her vocation more than five years ago when employed in housewares by a department store.

Today she finds people are serious about cooking: "Customers aren't dumb. They want a bit more than what they already know. That's why speciality stores have an edge on department stores."

Though the department stores have added gourmet items to their housewares and are the chief competition to the speciality shops, they often lack the expertise that goes along with everyday use of gadgets, Hamill feels.

The specialists also encourage interest and involvement in cooking by offering regular classes and by stocking a wide range of books on the subject.

For $13.95 you can buy an excellent Time-Life series on gourmet and ethnic cooking or for $1 and up get one of dozens of titles on subjects ranging from souffles and clay bakers to cooking for the working couple.

Although most of the gadgets on boutique shelves have practical though limited purposes, some verge on the frivolous — like the automatic, spring-loaded, rosewood handled, made-in-Japan cake server for $4.49 at Eaton's.

Then there's the Japanese stainless steel lemon segment squeezer for 95c at the Wooden Spoon or its set of tiny, tin canape and aspic cutters, from England at prices ranging from $3.35 to $5.50.

A set of Italian pottery caddies in the shape of ancient buildings is available at the Bay for $19.98.

The spurtle, as Scottish cooks know, is not as impractical as it sounds. The $1.29 item at Eaton's is a carved Taiwan whitewood combination stirring, lifting, pouring and turning stick.

And a bun chicken, one of the few Canadian-made articles in gourmet land, is a neat little wicker basket covered by a quilted cotton hen whose wings flap up to reveal a warm nest for dinner rolls.

Eaton's egg-piercer-timer combination is from West Germany and is designed to make an air hole in an eggshell before boiling.

You can buy pasta and perogie rollers, a wooden oven rack push-puller, a French plastic lettuce drier in two sizes that doubles as a crisper, a stainless steel egg poacher and even a bamboo tea strainer from Hong Kong that removes tannin as you pour.

For $1.35 you can get a hand-held Zipp bean slicer from England or a hand-cranked table model for $8.98.

There's the U.S. made Zip Zap ceramic knife sharpener for $4.95 at the Wooden Spoon, an 80-cent plastic, dripless honey twizzle and a 95-cent Hong Kong vegetable holder that looks like a curry comb.

The list is almost endless.

There are plastic cream makers that squeeze milk and melted butter into something you can whip. For the amateur there are plastic or ceramic egg separators from Denmark and the U.K. as well as a plastic egg topper with steel jaws that bites the end off a boiled egg.

And if you're really serious about cooking up a storm, there's the food processor, a combination strainer, blender, slicer, grater, chopper and what-have-you that takes the strain out of kitchen chores.

Missing Man Feared Drowned

Thomas Ford of Vancouver is missing and presumed drowned following a search which began on Ruxton Island on Saturday.

A spokesman for the Nanaimo RCMP detachment said today the search was called off on Sunday.

The spokesman said Ford had been camping with a male companion from Surrey, who reported Ford missing after Ford had gone for a walk on Saturday.

One running shoe, a handkerchief, car keys and a red lighter belonging to Ford were found on the beach and his sweat shirt was found in about 15 feet of water, the spokesman said.

Wildlife Park Eyed For Island

A zoo without bars, in a wildlife park featuring native animals of North America, may be established by the recently-formed Vancouver Island Zoological Society on southern Vancouver Island.

The society, which abhors the traditional zoo concept of confining animals in cages and small enclosures, envisages a walk-through or drive-through region of 600 to 700 acres in the Greater Victoria-Nanaimo area.

Public support for the proposal will be sought at a public meeting starting at 8 p.m. Tuesday at Central high school. Naturalist Clio Matheson of North Saanich will be the speaker.

CAR CRASH PUTS THREE IN HOSPITAL

Two four-year-old children and an adult were hospitalized Saturday night when a car struck a power pole on Esquimalt Road.

Darrell Bendall, 1056 Gosper Cr., was at the wheel when his vehicle left the road at about 7 p.m. He is reported in stable condition in Victoria General.

Also hospitalized were were Kevin Bendall, 4, and Tania Smith, also 4, of 790 Dominion Rd.

Hospital staff said today the extent of injuries to the two youngsters has not been fully determined.

Rescuers spent more than an hour Saturday using hydraulic tools, saws and pry bars to free Tania from the wreck.

Fair Claims A Race Foul

The North and South Saanich Agricultural Society, which organizes the historic Fall Fair at Saanichton over the Labor Day weekend, says it's unfair to the fair if harness racing at Sidney's Sandown track is in operation at the same time.

In a letter to the B.C. Racing Commission, society president Doug Miller expressed concern about the prospect of competition from harness racing and pari-mutuel betting only a few miles from the fair grounds.

"In our view, if harness racing is permitted on dates which conflict with our Fall Fair, we will experience a serious loss of revenue," he said.

"Considering the number of years the Fall Fair has been in existence, it would be a tragedy indeed if its future were adversely affected by activities at Sandown."

He noted that the Fall Fair is the second oldest continuously-operated fair in Canada and this year's show will be the 110th.

The largest agricultural event on Vancouver Island, its gate is drawn principally from people living in the southern part of the Island.

Miller's letter asks the B.C. Racing Commission to ban harness racing at Sandown during September, or at least to hold a public hearing on the request so that the society can make a formal presentation.

The society is also asking Greater Victoria municipal councils to pass a resolution supporting its stand.

Ask the Times

Q. Could you please tell me if the Donny and Marie Osmond show which originates from Provo, Utah is taped during the summer months and if so, how I could obtain tickets to a taping of the show. P.B.

A. Write to: ABC Public Relations, 1330 Ave. of the Americas, New York, New York 10019.

2,000 LOGGERS BACK AT WORK

About 2,000 loggers on Vancouver Island, laid off last week because of hot, dry weather, are back at work today.

"Everything is normal," said a spokesman for MacMillan Bloedel, which has laid off 1,200 employees.

Crown Zellerbach has also resumed normal operations. The company had laid off about 600 people because of the fire hazard.

About 150 Pacific Logging employees are also back at work today at the company's Sooke and Cowichan Lake operations after being laid off because of the weather.

The forecast for Vancouver Island for today and Tuesday calls for cloud and some rain or showers. The five-day outlook is for more of the same.

Norm Penny, a climatologist at Environment Canada's Pacific weather centre, said the first week of June produced record temperatures on Vancouver Island. He said the hot spell was caused by an upper ridge of stationary warm air.

A Fun-Run For All Comers

What is descibed as a fun-run for all runners, the Sri Chimoy 10-kilometre run will be held on July 2 starting at 10:30 a.m.

The run, which will start at Government St. and Dallas Road in Beacon Hill Park, has the following categories: men under 19; men 19-40; women under 19; women 19-40; open over 40.

Entry forms are available at Body 'n Soul Athletics, 1561 McKenzie; Olympic Sports, 1661 Douglas, and Ray's Sports Centre, Colwood Corners.

Proceeds will go to UNICEF.

That's A Lot Of Postage

Hundreds of Victorian stamp collectors purchased from 35,000 to 40,000 sheets of souvenir Canadian stamps Saturday costing an estimated $60,000, a post office spokesman said.

The sheets, costing $1.69 each, were reproductions of various denominations of stamps issued in 1858.

They commemorate Canada's second international stamp exhibition now being held in Toronto and the 100th year of Canada's entry into the Universal Postal Union.

The souvenir stamps are printed in sheets, sold in limited numbers and normally are kept by collectors, although they are legal for use on mail.

The first sale here drew a long lineup hours before the opening of the philatelic unit at the post office, and some customers waited more than two hours to make their purchase.

Train-Bike Tour

The Canadian Hostelling Association, B.C. Region, will offer a train-bicycle tour to Jasper, Alta., June 30 to July 10 and sailing cruises July through August. Those wishing to register may write to Canaian Hostellng Association, 10-1557 West Broadway, Vancouver, V6J 1W6, or phone 736-2674.

Consistency Key To Sailing Title

By PAT DUFOUR
Times Staff

Pendragon, designed by New Zealander Laurie Davidson and raced by John MacLaurin of Los Angeles, is the new three-quarter ton world sailing champion.

She finished the tough 220-mile long offshore race on Sunday in second place but her consistent performance throughout the five-race series won her top honors.

She had placed third in the first 25-mile Olympic course race, placed first in the short offshore and the second 25-mile race and came second to Bill Buchan's Sachem of Seattle, this year's Swiftsure winner, in the third Olympic-type race.

Well-known sailmaker Lowell North of San Diego, who has himself won an Olympic gold medal in Stars and a bronze medal in Dragons, was part of Pendragon's crew. Also aboard were Dave Croshere, Kimo (James) Worthington and David McCauley, all of Los Angeles, and Norman Angus of Vancouver.

Elated at Pendragon's win, Davidson was on dockside as she tied up. Launched in New Zealand in April, Pendragon came second in her maiden round of racing — the North American championships — placing second in one race, winning three, but faltering to ninth place in her last outing after sailing into a flat calm.

Davidson says he will now concentrate on designing a one-tonner with an eye to winning that class's world championship.

Chocolate Chips, owned by Ronald Lester and Donald Porter of Michigan City, Ind., was first over the line on Sunday, finishing at 5:29 p.m., 55 hours and 18 minutes after the start of the race on Friday. She was followed closely by Pendragon.

Then came the most exciting duel of the race. Sachem, which had led most of the way in the gruelling 220-miler, and Hagar, owned by Gerald Duncan and Joe Goldberg of Seattle, fought it out to the bitter end.

The boats traded jibes (changed course) under spinnaker down to the line with Sachem beating Hagar by four seconds.

Buchan said Sunday he made one bad tack during Saturday night which had probably cost him the championship.

Crewing with Buchan was his son, Carl, a North American Laser champion, and dinghy racers Craig Thomas, Jonathon McKee, Keith Whittemore and Chris Maas.

Designed by Britton Chance, the Rhode Island designer of 12-metres, Sachem was built by her owner.

Because of that one tack, Sachem finished in second spot with 108¾ points to Pendragon's 112⅝. Chocolate Chips was third with 101½ and Hagar fourth with 90¾.

Next came James Smith's Rhapsody of Edmonds, Wash., with 83½ points and Ronald Wolfson's Lobo of Lake Michigan with 74.

The first Canadian boat was David Everett's Gogama of the Royal Vancouver Yacht Club which finished the series in seventh spot with 71½ points.

Behind her came Vladimir Plavsic's Spearhead of the Royal Vancouver Yacht Club. An architect, Plavsic had designed the three-quarter-tonner as he had Kanata, in which he won the 1977 Swiftsure.

The highest-scoring Victoria boat in the championships was Greg Oliver's Tapocketa of the Royal Victoria Yacht Club. She finished 10th with 54 points. Keith Lorence's Tyronne Shoelaces of Seattle and E.A. Liebert's Clockwork Rocketship, Vancouver, tied for ninth with 66½.

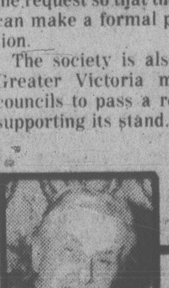

arthur mayse

On a Hot Day, a Drink of Cold Water

HUNGER AND THIRST ARE RARELY factors in this pampered life I lead. It's a long time since I've been really hungry, as this expanded waistline all too faithfully bears witness. But last Sunday I was so thirsty that my tongue began to feel a size too big for my mouth and I couldn't do a thing about it.

We had gone down early in the day to Cutthroat Heaven, a curve of isolated sea beach around the corner from a stream mouth. Often enough to keep a fisherman's interest lively, searun cutthroat trout cruise this reach in their near-omniverous search for food.

It was a blazing-hot day. When we emerged from the dusky cool of the woods trail to the low-tide flats, the heat was waiting for us. It shimmered on drift log and freshet stump. It dazzled on water so flat that not a ripple marked it. On Mittlenatch Island baking in mid-Strait, a heat mirage distorted the rocky bluffs into impossibly tall cliffs.

About this time, it occurred to me that a drink would be welcome.

"Got any fruit juice?" I asked Win as we dumped our gear in the shade of a skeleton fir root above the beach.

Win produced a pair of little cans from her day-pack. We drank them off, then settled to watch the inshore water for signs of feeding trout.

But nothing showed. The water, skim milk-colored under a pale sky, lay undisturbed by the swirls of foraging cutthroat.

Unsolicited, the picture of a glass of beer, suds on top and cold amber below, flitted into my mind. It was a tantalizing vision.

"You know," I said to my dear one, "we were dopes. We should have brought some beer."

Win didn't answer. She was stretched in the shade of the giant root, head pillowed on her pack, enjoying a nap.

Sometimes the trout move in quietly, with never a splash or surge to advertise their arrival. This could be one of those times. I rigged my flyrod, hauled up my hip boots, and crunched out through the dance of heat-devils across the flats.

It was then I realized that for the first time in a coon's age, I was actively, painfully thirsty.

Another picture materialized. This one was of a couple of loggers crouched under the burning sun by a hole gouged in blue clay at the edge of a grade that threaded a desert of felled-and-bucked timber. Slowly, the bottom of our hole turned damp. Then water began to seep into it. We let it collect until we could dip from it without roiling our tiny well.

Our cups were condensed milk cans with the lids bent back to make handles. We filled them and drank.

It was a torment, standing knee-deep in the shining saltchuck, to remember how completely satisfying that drink was. Pure water, icy from the depths of the earth.

A trout rapped at my fly. But he caught me napping; my thoughts were still on that blue-clay seepage hole, and the water that filled it.

The trout went free. I licked dry lips, wondering if the spring by the railway tracks at Nanoose Bay still gushed through a length of pipe into its mossy barrel.

To a boy peglegging along the ties under just such a sun as this, that spring became the stuff that dreams are made on.

In the unremitting heat of August, we had fished all day for rock cod off the railway ferry slips several miles down the E&N tracks. On the way home, with miles still to walk, I was overcome by a raging thirst.

All I could think of as my dad and I put one foot ahead of the other on the uneven ties was that spring; how the water chuckled into its moss-green barrel, brimming it with a bubbling overflow. As we neared it, I had a panic fear that something would have happened to it — that perhaps it had been blocked within the hillside and had dwindled away to nothing.

But there it was, and there it still may be, a green oasis for the quenching of mighty thirsts.

After a long, dry time, we decided to leave the finicky trout of Cutthroat Heaven to their own devices. Thirst-plagued, we plodded across the flats, followed the woods trail to the secondary road where we had left our car, and drove home.

Fruit juice is dandy. Beer is great. But when a man is truly thirsty, what he wants and all he wants is what I lost no time in pouring for myself. A glass of cold water.

WORLD CUP HOPES IN RUINS FOR EIGHT TEAMS

Showdown Time and Italy Favored

BUENOS AIRES (Reuter) — After 24 matches in 11 days of soccer action, the 1978 World Cup heads towards the final showdown with Argentina carrying the South American standard against a European challenge led by defending champion West Germany and menacing Italy.

Eight of the 16 finalists are on their way home, casualties of the first-round competition. Among them are Scotland, Hungary, France, Sweden and Spain, their once-bright hopes now in ruins.

Still in the running is Brazil, although only after a Houdini-like escape act. The Netherlands and Poland, second and third in 1974, and Austria and Peru are also still in the hunt.

But on the evidence of the first round, Italy must be the favorite with West Germany and Argentina the nearest rivals.

The composition of the two second-round groups will not be finally known until today when lots are drawn to decide the order of Brazil and Austria at the top of Group 3.

Both teams finished with four points and equal goal difference. In such cases, the rules state that the final order shall be decided by a drawing of lots.

If Brazil is placed second, it will go into Group B along with Argentina, Poland and Peru, while Austria will play with West Germany, Italy and the Netherlands in Group A. If Brazil is placed first, it will change places with Austria.

Whichever group Brazil plays in, it seems unlikely to survive to reach the final on June 25.

Manager Claudio Coutinho, who faced national disgrace if Brazil had failed to qualify, said after Sunday's 1-0 victory over Austria: "The World Cup hasn't started yet. The great games only happen when two great teams meet. There will be much more quality football now the first round is over."

Coutinho may be right, but quality is in short supply in his present team.

When the possibility loomed that Brazil might not qualify for the second round for only the second time, worried officials of the Brazilian Sports Confederation announced that Coutinho must submit future team selections to them for approval.

While the Brazilians wrestle with their problems, Italy has a settled team and the comforting knowledge that it was the only country to win all its three first-round matches.

Most important of these victories was Saturday's 1-0 win over Argentina, the match being settled by a brilliant goal from Roberto Bettega.

The second-round competition opens on Wednesday when Italy meets West Germany, a match in which defeat would almost certainly end the hopes of either team. Wednesday's Group B match has Poland versus Argentina.

Also in Group A is the Netherlands which has yet to reproduce the form which took it to the final four years ago. Manager Ernst Happel said after Sunday's 3-2 loss to Scotland: "After the three matches we have played I must confess I'm not happy with Holland's play.

For Scotland, it was a case of too little too late. The Scots left themselves too much to do, needing to beat Holland by three goals to stay in the competition.

But when little Archie Gemmill put Scotland ahead 3-1 in the 68th minute, a miracle seemed possible. Johnny Rep's explosive second goal for Holland three minutes later finally squashed Scotland's hopes.

A Win Can Send 'Rocks Packing

If the Shamrocks are in a ticket-claiming mood, tonight is as good a time as any for the Victoria squad to assure itself a trip to the Commonwealth Games at Edmonton.

Shamrocks need to win only one of their two home games this week in order to qualify as the Western Lacrosse Association's representatives in a demonstration appearance at the August games.

The WLA team in first place on Friday gets the trip.

The Shamrocks, rallying strongly from an early deficit, moved a half-step closer to the mid-season goal by playing to a 15-15 draw with the Adanacs in Coquitlam Saturday night. At the same time, Vancouver Burrards defeated Nanaimo Timbermen 13-10 to provide a helping hand.

The combination of results enable Shamrocks to move into sole possession of first place, one point ahead of the T-Men.

Victoria entertains Nanaimo at Memorial Arena tonight. If the Rocks fail to wrap the games invitation tonight, they'll get a second chance Wednesday against New Westminster Salmonbellies.

Gerry McKenna fired a goal at 8:59 in a 10-minute overtime period to salvage the tie for the Irish on Saturday.

Coquitlam led 7-3 after the first period but the teams were tied 9-9 after the second and 13-13 after regulation time.

In the overtime period, Ron McNeil scored for Victoria at 1:08 but Coquitlam tied it up again at 2:42 with a goal from Gordie Quilty. Mark Valastin ran down the middle and shot into the corner to put Coquitlam ahead before McKenna's goal.

Norm Baker and Larry Bell each scored three times for Victoria while Ivan Thompson had two. Singles came from Gerry Cadwallader, Charn Dillon, Gerry Kustaski, Dave Thomson, Jeevan Dillon, McNeil and McKenna.

Valastin and Dave Durante each scored four for Coquitlam while Randy Delmonico and Quilty added two each. Moe Jodoin, Frank Neilsen, and Randy Bryan had the singles.

Thompson gave the Victoria squad a scare when he was hit in the mouth during the second period by a shot that came from close in. He was taken to hospital and team officials reported later that the Victoria veteran lost one tooth and cracked two others. Thompson is expected to be in the lineup tonight.

Victoria goalie Larry Smeltzer was a standout as he made 55 stops while Johnny Lewis had 34 for Coquitlam. Victoria was assessed 54 of the 94 minutes in penalties.

At Nanaimo, three-goal performances by Dave Tasker, Ron Pinder and Doug Hayes sparked Burrards.

Nanaimo had led 5-4 after the first period but the teams were tied 8-8 at the end of the second.

John Krgovich, Mike Smith, Ward Sanderson and Don Cameron connected for Vancouver's other goals while replying for Nanaimo were Jim Lynch, with three goals, Ken King and Kevin Alexander, with two each, and Jack Kastelein, Bob Cool and Brian Evans.

Nanaimo's Mac Maude made 37 stops while Vancouver's Brad Berrow stopped 24. Vancouver was assessed 27 of the 52 minutes in penalties.

	G	W	L	T	F	A	Pts
Victoria	10	6	3	1	146	113	13
Nanaimo	10	6	4	0	140	133	12
New West.	10	6	4	0	143	149	12
Vancouver	10	5	5	0	138	135	10
Coquitlam	10	1	8	1	111	150	3

Next game: Monday — Nanaimo at Victoria.

SPORTS OF ALL SORTS

'Idiocy' Irks Charlie O

Times News Services

Charles O. Finley waved what he called a "threatening letter" from the Oakland Coliseum and gave a rebuttal Saturday to charges he has failed to adequately promote his Oakland A's.

"I couldn't believe the idiocy of anyone writing such a letter," Finley told a news conference in Oakland.

Robert T. Nahas, president of the Oakland Coliseum, wrote the letter, dated June 5, in which he said the A's low attendance (244,000 for 30 gates) has caused the Coliseum and city "to suffer considerable monetary loss as well as national embarrassment."

Finley said, "I don't think there's a team in baseball over the last 10 years that has brought more acclaim to a city."

The A's won five consecutive division titles starting in 1971 and won World Series in 1972-73-74. The collection of young players this years leads the American League's western division.

Nahas said the Coliseum board would put up $100,000 for promotional use if Finley would match the figure.

"I've always thought the very best promotion anyone can do is fielding a contender or a championship team," said Finley.

Nahas said the Coliseum would look into legal action against Finley if necessary, but the A's owner summed up the letter by saying, "it's for the birds."

* * *

Also in baseball. . .

Atlanta Braves' pitcher Dick Ruthven, apparently at odds with club owner Ted Turner, has asked to be traded from the National League club.

"I've told everybody I want to get out," the right-hander said Sunday in Philadelphia after the Braves blanked Phillies 4-0. "I told the manager, I told the general manager, I told opposing teams."

Ruthven told Philadelphia Inquirer columnist Frank Dolson that Turner made "a playful pass" at his wife prior to the 1976 season and that when the owner offered an apology, "I told him to apologize to my wife, not me.

"He did," Ruthven told Dobson, " but in front of about 20 people at the Stadium Club."

Ruthven, however, refused to comment on the story.

Ruthven took Turner and the Braves to arbitration during the winter and lost. He was seeking $75,000. He signed a one-year contract for about $60,000.

* * *

Jim Rice, the major league leader this season in both home runs and runs batted in, heads the American League starting all-star lineup after the first weekly tabulations. The Boston Red Sox slugger, who collected 374,244 votes, is joined in the outfield by Reggie Jackson of New York Yankees and Boston team-mate Carl Yastrzemski. Jackson, who garnered 272,587 votes, and Yastrzemski, who collected by 225,190, were both starters on last year's AL team.

The remainder of the AL squad for the July 11 game in San Diego is also dominated by returnees from last year's team.

They include Minnesota Twins first baseman Rod Carew, New York's Willie Randolph, Boston shortstop Rick Burleson, Kansas City Royals third baseman George Brett and Boston catcher Carlton Fisk.

* * *

Minnesota superstar Rod Carew has rejected a contract offer from Twins president Calvin Griffith, raising the possibility he may be traded by the American League team before the June 15 trading deadline.

"We turned down the offer and said we would negotiate again after the season is over . . . if I'm still here," Carew said. "I've been receiving a lot of nasty mail and I just don't want to talk about it and make it more of a hassle," said the 32-year-old first baseman.

Griffith made a five-year contract offer to Carew last month at a reported price tag of about $2 million, but neither party will confirm it.

* * *

IN HOCKEY: Washington Capitals are going to Europe to try to improve on their dismal performance in the National League last season . . . The Caps announced the signings of a pair of Swedish stars — forward Rolf Edberg and defenceman Leif Swensson . . . Chicago Black Hawks and Toronto Maple Leafs of the NHL plan to apply for an American League franchise to be operated out of Moncton, city clerk Al Clarke said Sunday . . . The two clubs plan to send the application following the NHL meetings which open today in Montreal and a response is expected within 15 days

IT WAS CLOSE BUT Victoria Budget shorstop Bob Holness (9) is tagged out at home plate while trying to score on Pete Songhurst's single during fifth inning of Sunday softball exhibition against Springfield, Mo., CMI. Tag is applied on Springfield catcher Jim Nichols while Victoria outfielder Dave Williams (9) watches along with umpire Tom Hardy (whose face is just makes picture on right). Budgets split four games at Royal Athletic Park with Missouri team. (Times photo by Irving Strickland).

Budgets Satisfied With a Split

By ERNIE FEDORUK
Times Staff

Roy Burlison lived up to his reputation and Victoria Budget manager Harvey Stevenson doesn't feel offended with his team's split of a four-game exhibition men's fastball series with Springfield, Mo., CMI.

Burlison fashioned a 2-0, four-hit victory Saturday and followed up with a 1-0, two-hit win Sunday at Royal Athletic Park. Andy Konopacki took credit for both Victoria triumphs, riding the bat of baterymate Bob Burrows to a 6-0 victory in the series opener Saturday and then benefitting from a rash of Missouri mistakes to sqeeze out a 5-4 win Sunday.

"He's a pretty good pitcher," Stevenson said of Burlison. "We don't see enough of his kind and it reflects in our hitting. It was spotty."

Budgets had no problems putting the bats to work against Tim Reynolds or Lonnie Marshall, but Stevenson found other things to appreciate.

Defence, for example. Budgets played all four games without committing an error and were treated to some excellent fielding plays by Carl Walker, Dave Williams and shortstop Bob Holness.

Stevenson also "liked" Budgets rallying abilities in Sunday's first game. Ted Hicks and Clem Quillman connected for two-run homers in the first inning to stake CMI to a 4-0 lead but Budgets chipped away and came away with the victory with a dramatic steal of home by outfielder Reggie Underwood.

"It's the first time this season we've come back as if we meant it," said Stevenson.

Four of the five Budget runs were unearned as CMI, playing on grass for the first time this year, committed five errors. The Springfield team usually plays on a skin infield.

Burrows' bat figured prominently in both Victoria victories. He connected for two doubles and a home run and drove in three runs in the 6-0 victory Saturday.

Sunday, he went two-for-three, scored a run and drove in one in the 5-4 game.

Holness also had five hits for Budgets while rookie Dennis Eckert had four.

Budgets went through the series without using Stan Kern, their fireball-throwing veteran — probably a good thing.

Undergoing acupuncture treatments for a back injury, Kern reported feeling "better" than he has in two years. Recuperation time, however, is still essential for solid recovery and, cosequently, Stevenson does not want to rush the Colonel's return.

Springfield came into Victoria with a 21-0 record. The split made it 23-2 and CMI manager Jim Little felt his squad "had two bad games"

but he was quick to paint a favorable impression of Budgets.

"They're one of the best young teams we've ever seen," he said.

Budgets head back into Nor'west League action here next weekend when they entertain first-place Woodenville in a four-game series at Royal Athletic Park.

Springfield 400 000 0 — 4 5 5
Victoria 011 210 x — 5 10 0

Lonnie Marshall, Tim Reynolds (4) and Jim Nichols; Andy Konopacki and Bob Burrows. Home runs: Springfield — Ted Hicks, Clem Quillman.

Second game

Springfield 001 000 0 — 1 3 1
Victoria 000 000 0 — 0 2 0

Roy Burlison and Harvey Idel; Dave Wilson and Alden Govenlock.

SATURDAY

Springfield 000 000 0 — 0 4 2
Victoria 320 010 x — 6 8 0

Reynolds and Nichols; Konpacki and Burrows. Home run: Victoria — Burrows.

Second game

Springfield 010 010 0 — 2 4 0
Victoria 000 000 0 — 0 4 0

Burlison and Idel; Larry Cole, Wilson (5) and Burrows.

Champs Need Extra Innings

Evening Optimists of the Layritz League edged Wheaton Construction of the Esquimalt Kiwanis League 4-3 after two extra innings to win the Greater Victoria Inter-League Babe Ruth (13-15) single-loss elimination baseball tournament Sunday at Bullen Park.

Bob Wear singled in winning pitcher Adian Holland, who had reached first base on an error, to provide the winning run in the bottom of the ninth inning.

Holland, who scored two runs, struck out 15 batters while going the distance and allowed only five hits and three walks.

Pete Jordens of Optimists had two hits in four trips, including a single in the bottom of the seventh which drove in a run to tie the game and force the extra innings.

Murray Klaassen paced Wheaton with a single and double in four trips.

Wheaton 200 010 000—3 5 5
Optimists 000 020 101—4 7 3

Dave Devane and Mac McDermid; Adrian Holland and Dave Sawyer.

MORE SPORT ON PAGES 13-16, 19-21

WORLD CUP AT A GLANCE

World Cup

	W	T	L	F	A	P
Group 1						
x-Italy	3	0	0	6	2	6
x-Argentina	2	0	1	4	3	4
France	1	0	2	5	5	2
Hungary	0	0	3	3	8	0
Group 2						
x-Poland	2	1	0	4	1	5
x-West Germany	1	2	0	6	0	4
Tunisia	1	1	1	3	2	3
Mexico	0	0	3	2	12	0
Group 3						
x-Austria	2	0	1	3	2	4
x-Brazil	1	2	0	2	1	4
Spain	1	1	1	2	2	3
Sweden	0	1	2	1	3	1
Group 4						
x-Peru	2	1	0	7	2	5
x-Netherlands	1	1	1	5	3	3
Scotland	1	1	1	5	6	3
Iran	0	1	2	2	8	1

x—advance to second round

Sunday Results

Spain 1 Sweden 0
Brazil 1 Austria 0
Scotland 3 Netherlands 2
Peru 4 Iran 1

Saturday Results

France 3 Hungary 1
Italy 1 Argentina 0
Poland 3 Mexico 1
Tunisia 0 West Germany 0

Yankees Peddle Holtzman to Cubs

ANAHEIM, Calif. (AP) — New York Yankees traded veteran pitcher Ken Holtzman to Chicago Cubs on Saturday for a minor league player to be named later.

Holtzman, 32, appeared in only five games for the American League Yankees this year. He was 1-0 with a 4.08 earned run average.

JUNIOR "A"
LACROSSE
McDONALD'S
vs.
BURNABY
ESQUIMALT
SPORTS CENTRE
TUES., JUNE 13
8 P.M.
Adults 2.50
Students, O.A.P. 1.50
Accomp. Child 50¢
Event No. 74 6-1

Lawson Sure of Golf Spot

A pair of former Canadian champions have virtually assured themselves of berths on British Columbia's 1978 women's interprovincial golf team and Joan Lawson of Uplands is equally certain of qualifying for the senior team for a third straight year.

The certainty showed after the second of three trial series used in selecting the two teams.

Gail Moore and Marilyn Palmer, both of Vancouver, took a firm one-two position in the women's trials after a Saturday round at Glen Meadows and a Sunday tour at Uplands.

Moore, scoring a 79 at Glen Meadows and a 75 at Uplands to go with a 150 total recorded in Vancouver the previous weekend, leads with a 72-hole aggregate of 304. Palmer, 153-76-79 — 308, is second.

Both were overshadowed Sunday, however, by Susan McLeery of Kamloops. After an inglorious 89 at Glen Meadows, McLeery came back Sunday to post a 73 at Uplands and tie the women's record set by Harvey in the B.C. championships last year.

McLeery, 166-89-73 — 328, has little hope of claiming one of the four berths.

The final two trial rounds will coincide with the qualifying rounds of the B.C. tournament.

The 72-hole aggregates are deceptive because only four of the six trial rounds are used in determining team positions but it is unlikely anyone can stop Moore or Palmer from claiming berths on this year's team.

Lawson, a member at Uplands, is equally certain after weekend rounds of 84 and 78, along with her earlier 157 total, gave her a four-round total of 319, a whopping 20 strokes ahead of Colleen McCullough of Point Grey.

Only three senior berths are at stake because Marg Todd of Victoria Club, as defending national champion, is automatically included on the 1978 squad.

WOMEN'S STANDINGS	
Gail Moore (Van)	150-79-75 — 304
Marilyn Palmer (MD)	153-76-79 — 308
Flo McFall (Quil)	151-81-78 — 310
Val White (MD)	151-89-76 — 316
Patty Murray (Kam)	156-87-78 — 321
Susan McLeery (Kam)	166-89-73 — 328
Pat Derry (RC)	161-87-81 — 329
Paula Phillips (MD)	xxx-85-82 — 167
SENIORS' STANDINGS	
Joan Lawson (U)	157-84-78 — 319
C. McCullough (PG)	174-84-81 — 339
Anna M. Taylor (Sev)	170-92-88 — 350
Jean Stewart (Quil)	179-94-88 — 361

WATCH—RON MacNEIL and KEVIN ALEXANDER
DUEL FOR THE SCORING LEAD
SEE LACROSSE at its BEST
SHAMROCKS
(W.L.A. FINALISTS)
vs.
NANAIMO
MON., JUNE 12, 8 p.m.
MEMORIAL ARENA
Adults $3.50, Students and O.A.P. $2.50, Children $1.50
6-11

HERMAN
©1978 Universal Press Syndicate
Unger 6/12

"I can't go out tonight, Frank; I'm washing my hair."

TAKES HEAD DECISION FROM ALYDAR FOR TRIPLE CROWN

Affirmed Wins a Great Horse Race

NEW YORK (AP) — It'll be a tough act to follow after the Belmont Stakes, but it appears that Affirmed and Alydar will duel again in the $100,000-added Travers Stakes at Saratoga Aug. 19.

"I never recall in my life a race like that one was," Laz Barrera, trainer of Triple Crown winner Affirmed, said Sunday, the morning after Steve Cauthen rode his colt to a stirring head victory over Alydar in the 110th running of the Belmont. "Even if I would have lost it, it would have been the the greatest race I ever saw."

It's doubtful any of the 65,417 fans at Belmont Park and the millions of national television viewers would disagree with Barrera's observation of the 1½-mile race which amounted to a match race between these two closest of rivals.

The Cuban-born trainer said Affirmed, the 11th Triple Crown winner in history, would rest for a week after the Kentucky Derby, Preakness and Belmont grind and then resume training with gallops. But before the Travers, Barrera said Affirmed might run in the Swaps Stakes at Hollywood Park July 2 if he regains the 30 or 40 pounds he has lost since the May 6 Derby.

Yet, the prospect of another race between these exceptional three-year-olds, who finished 1-2 in all the Triple Crown races by a total margin of about 1¾ lengths, is what thoroughbred followers would love to see. Both the Swaps and Travers are 1¼-mile races.

"It looks to me like it will be the Travers at Saratoga," said Barrera. "If Alydar and Affirmed keep on running, I guarantee you John Veitch will have a bigger ulcer than I got. It will be a lot of years before you'll see two horses closer together."

Veitch, who trains Alydar, said, "It was a hell of race and I'm proud of my horse. We'll get him some time, somewhere."

Veitch changed his plans for the Belmont by removing Alydar's blinkers for the first time in 13 races and having jockey Jorge Velasquez go pight after Affirmed early in the race rather than make a late charge.

"He tried to see if he could run me into the ground, but he couldn't," said the 18-year-old Cauthen, who has been riding a little more than two years. "My horse likes company, but he can't stand for another horse to have a nose in front of him.

"It was a tremendous race, I couldn't believe it. He (Alydar) moved toward me at the mile pole. I just wanted to stay with him. I kept my horse in front as long as I could, but he moved in front about the three-sixteenths pole."

But it wasn't by much, and Affirmed came right back.

Then, Cauthen switched his whip to his left hand. "I asked my horse to go," the jockey said, "and he responded. He's that kind of horse—he's terrific."

Barrera said, "My horse is like a fighter because he doesn't give up."

It was Affirmed's seventh victory in as many starts this year and 14[illegible]umph in 16 career starts.

Affirmed, a son of Exclusive Native, earned a winner's prize of $110,580 from the $184,300 from the Belmont purse and now has career earnings of $1,133,807.

Despite a slow early pace, the 110th running of the Belmont was clocked in 2:26 4-5, almost three seconds off Secretariat's record, but the third fastest in Belmont history.

Affirmed, the 3-5 favorite, paid $3.20 and $2.10 while Alydar, owned by the Calumet Farm, returned $2.20. There was no show wagering. Darby Creek Road finished third in the field of five, 13¾ lengths behind Alydar.

"Alydar is a great horse and there is no shame in the way he got beat because he ran a winning race," said Barrera.

* * *

HONOR ROLL

1919—Sir Barton. Jockey John Loftus. Trainer H.G. Bedwell. Owner J.K.L. Ross.

1930—Gallant Fox. Jockey Earl Sande. Trainer James E. Fitzimmons. Owner Belair Stud.

1935—Omaha. Jockey William Saunders. Trainer James E. Fitzimmons.

1937—War Admiral. Jockey Charles Kurtsinger. Trainer George Conway. Owner Samuel D. Riddle.

1941—Whirlaway. Jockey Eddie Arcaro. Trainer Ben A. Jones. Owner Calumet Farm.

1943—Count Fleet. Jockey John Longden. Trainer Don Cameron. Owner J.D. Hertz.

1946—Assault. Jockey Warren Mehrtens. Trainer Max Hirsch. Owner King Ranch.

1948—Citation. Jockey Eddie Arcaro. Trainer Ben. A. Jones. Owner Calumet Farm.

1973—Secretariat. Jockey Ron Turcotte. Trainer Lucien Lauren. Owner Meadow Stable.

1977—Seattle Slew. Jockey Jean Cruguet. Trainer Billy Turner. Owner Karen Taylor.

1978—Affirmed. Jockey Steve Cauthen. Trainer Laz Barrera. Owner Harbor View Farm.

Sandown Park, Exhibition Park Results on Page 15

The Last Shall Be First And First Shall Be Last

One of the oddities of racing, and it happens every so often, is that a horse one week trails the field and the next week manages to get down in front against the almost the very same opposition. And vice versa.

Such was the case in Saturday's feature at Sandown Raceway on the fifth day of the current 57-day standardbred meeting.

Barnaby Jove, an eight-year old bay horse, driven by Sten Ericsson, joined the last-to-first club, by edging a similar field which he had trailed a week ago in the opening day feature.

Naturally, Barnaby Jove was lightly-regarded by the punters and paid off at $29.50, $13.40 and $3.50, the best price of the day.

Meanwhile, the favored Over Burden, a four-year old black horse, owned by the Mayor of Prince George, Harold Moffat, which had won that first-day event, became a member of the first-to-last club, and trailed the other five entrants this time.

Barnaby Jove and second-place choice and second-place finisher Dusty Speedball combined for an exactor of $98.10.

Delta Duke was third while Hunters Quill and Excel B Mac were also rans.

Either the track is much faster or Barnaby Jove got more racing room, whichever, because he ran the mile this time in 2:08 2/5, which is a full four seconds better than he ran the first time.

Which is racing.

Meanwhile, although the meeting is only five days old, already there is a three-time winner. Lennie's Choice, owned and driven by Joe Hudon, earned that honor by capturing the third race and paying $6.60. Hudon had another winner, Antique Adios ($4:40), in the eighth and now has five for the meeting.

Sten Ericsson also was a double winner with Step Dance ($5:00) in the second and Barnaby Jove.

The crowd was 1,403 and the mutuel handle $84,937.

And perhaps the wagering publis is becoming better informed as well, because there was a greater number of favorities, or near favorites, getting down in front. In eight of the 10 races on the card, the payoffs were less than $10. The longest exactor on the board came in the fourth when Bethamy Odd ($5:70) and Guy Dominion combined for $211.60.

Racing resumes tonight at 5:50 p.m.

Gorge Moves Into Tie For Top

Gorge Hotel swept both ends of a doubleheader Sunday, stunning Farmer Construction 2-1 and 12-5 in Victoria Senior Amateur Baseball League play at Lambrick Park.

The victories allowed Gorge to climb into a tie for first place with Farmers, each with a 9-3 record.

The winning run in the 2-1 contest was scored in the fourth inning. Winning-pitcher Rick Cook struck out to lead off, Brian Meadmore collected a walk, Rick Shenton singled, Gary Law struck out and Gary Brooke singled to drive in Meadmore, who led Gorge batting with two hits on two trips to the plate.

Rick Cook earned his fifth win in six starts by striking out five, walking five, allowing no earned runs and only three hits.

In the second game, Gorge blasted out 12 hits and received help from five Farmer errors.

Dan Van Gylswyk set the pace by batting three-for-five, stealing one base, driving in four runs and scoring once.

Russ Holmes was also three-for-five, scored twice and drove in two runs while winning-pitcher Mike Squire was three for four, including a triple, to drive in two runs and score once.

* * *

	W	L	Pct.	GBL
Farmers	9	3	.750	—
Gorge	9	3	.750	—
Capital Radiators	6	5	.545	2½
Greaves	3	8	.273	5½
Dairy Queen	1	9	.100	7

Farmers 100 000 0—1 3 2
Gorge 001 100 x—2 6 1
Terry Painter 5-1 and Ross Cooper; Rick Cook 5-1 and Russ Holmes.
Second game:
Gorge 451 020 0—12 12 1
Farmers 200 102 0—5 6 5
Mike Squire 2-0 and Holmes; Wayne Krimmer 4-2, Ron Holmes (1), Krimmer (2), Holmes (5) and Cooper.

Minor baseball

GORDON HEAD LITTLE LEAGUE
Cablevision 10, Even Opts 4
Gordon Head Shell 18, Heights Esso 9
Vantreights 19, Acme 17

ANNUAL MEETING

The annual general meeting of the Victoria Curling Club will be held at the club this evening, starting at 8.

QUALITY
MAZDA GLC HATCHBACK
$3828
50 MPG Hwy.. 39 MPG City
5-30
PACIFIC MAZDA PEUGEOT
810 Johnson 385-1451

COLONY MOTOR INN
MORRY STEARNS
AT THE PIANO BAR
385-2441 6-10
COACHLIGHT ROOM

SUN ROOFS ARE FUN ROOFS . . .

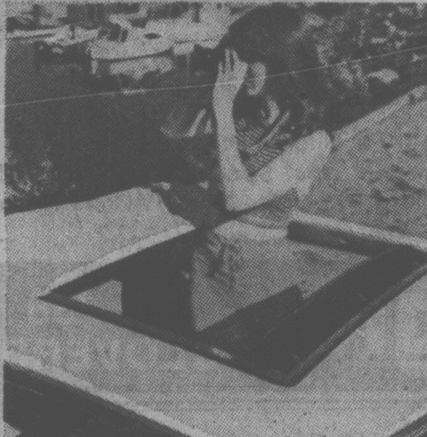

. . . HAVE A QUALITY GLASS OR SLIDING SUNROOF INSTALLED
TOMMY'S UPHOLSTERY LTD.
383-8941
748 PRINCESS AT BLANSHARD

WE ALSO DO . . .
- VINYL TOPS
- CARPETS and REPAIRS
- CONVERTIBLE TOPS
- VINTAGE and CUSTOM CARS

TOMMY'S UPHOLSTERY LTD.
383-8941

LOVE IT
MAZDA GLC HATCHBACK
$3828
With its stylish good looks and 50 MPG HWY and 39 MPG CITY you can't help but love our great little car. 5-30
PACIFIC MAZDA PEUGEOT
810 Johnston 385-1451

Firestone®
- CALL FOR AN APPOINTMENT
- SAME DAY SERVICE
- LICENSED MECHANICS
- ALL PRICES INCLUDE LABOUR
- ALL PARTS COVERED BY MANUFACTURER'S WARRANTY

GET RESPECT
and quality you know...
priced lower than you think

WHY SETTLE FOR LESS
WE USE ONLY QUALITY PRODUCTS

FRONT DISC BRAKE SERVICE
● Install new disc pads ● Repack front outer wheel bearings ● Inspect front rotors, front calipers, master cylinder, brake hardware, brake hoses
$34.95 MOST CARS
20,000 MILE FIRESTONE PRORATED WARRANTY

DRUM BRAKE SERVICE
● Install new linings ● Repack front outer wheel bearings ● Inspect brake hardware and drums, master cylinder, brake hoses, wheel cylinders
$42.95 MOST CARS
20,000 MILE FIRESTONE PRORATED WARRANTY

DRUM/DISC BRAKE SERVICE
● Install new front disc pads: new rear linings ● Repack front outer wheel bearings ● Inspect drums and rotors, front calipers, rear wheel cylinders, master cylinder, brake hardware, brake hoses
$58.95 MOST CARS
20,000 MILE FIRESTONE PRORATED WARRANTY

CERTIFIED BRAKES
WE USE ONLY CERTIFIED BRAKE PARTS

GRIPPER SHOCKS
Economically priced full size unit that equals or exceeds original equipment specifications.
EACH $12.95
INSTALLATION NO EXTRA CHARGE!

MONROE-MATIC SHOCKS
Heavy-duty shocks calibrated and valued to deliver stability and comfort. 6 valve stages provide automatic adjustments for all roads and loads.
EACH $15.95
INSTALLATION NO EXTRA CHARGE!

SUPER 500 SHOCKS
- Extra heavy-duty shock
- Extra strength for improved control and handling
EACH $25.95
INSTALLATION NO EXTRA CHARGE!

WE USE ONLY QUALITY SHOCK ABSORBERS
MONROE

ELECTRONIC TUNE-UP
Includes: NEW plugs, NEW points, NEW condenser, NEW rotor. We also adjust timing and carburetor, lubricate heat riser valve. Check 10 other major points. Labour included.
4 CYL. $34.95 6 CYL. $39.95 8 CYL. $44.95
Cars and light trucks

WE USE ONLY QUALITY IGNITION PARTS
CHAMPION

FRONT WHEEL ALIGNMENT
NO EXTRA CHARGE FOR CARS WITH AIR CONDITIONING AND TORSION BARS.
$10.95 MOST CARS

WE USE ONLY QUALITY UNDER-CAR PARTS
MOOG

OIL CHANGE AND LUBRICATION
INCLUDES: LUBE, OIL FILTER, OIL (4 qts.), LABOUR
$9.95 CARS AND LIGHT TRUCKS

WE USE TEXACO QUAKER STATE AND OTHER QUALITY OILS

When we work on a customer's car, we take care of it.
We like to keep everything neat, so when we work on your car, we put in floor mats.
We respect your car so much, we want to make sure you know exactly what we repaired, so we return all its worn out parts to you in a bag for your inspection.

Firestone Stores
USE OUR Firestone CREDIT PLAN OR . . .
VISA master charge AMERICAN EXPRESS
2882 DOUGLAS ST.
AT GARBALLY AT BURNSIDE
385-1404
Also in Nanaimo
DOORS OPEN 8 A.M. EVERY DAY MON. — SAT. Come early for best selection.
® Reg'd T.M. — Firestone Canada Ltd. — Reg'd User.

Lopez Takes LPGA Title In Record-Setting Display

NANCY LOPEZ
. . . tour rookie terrific

MASON, Ohio (AP) — Nancy Lopez, golf's winningest rookie, cruised to a two-under-par 70 Sunday and won Ladies Professional Golf Association championship, setting four records and equalling a fifth.

Her 72-hole total of 275 and her 13-under-par performance established two records for this major championship. Her six-shot margin over Amy Alcott brought the 21-year-old phenomenon her first major title, a record-matching fourth consecutive triumph and her sixth victory this year.

Lopez earned $22,500, pushing her money winnings for her last four tournaments to $62,250.

Alcott, the 1975 LPGA Rookie of the Year, closed with a 71 for 281 and picked up a cheque for $14,650. She used an eagle on the ninth hole and three birdies to ninish second.

Judy Rankin matched par of 72 and was alone in third place at 283. JoAnne Carner, last week's winner at Toronto, had 71 for 284 and fourth place. Jo Ann Washam was fifth with a 75 and a 285 total.

With her victory, Lopez:

—Became the earliest winner of $100,000 in a single season on the LPGA tour. Rankin held the previous record of July 12, set in 1976.

—Tied the consecutive tournament victory records previously shared by Mickey Wright (twice), Kathy Whitworth and Shirley Englehorn.

—Joined Donna Young, Jane Blalock, Carner, Whitworth and Rankin as $100,000 LPGA winners in one year.

—Extended her own record of victories for a first-year player, either man or woman. Bob Murphy and Jerry Pate hold the men's rookie mark. Several women had shared the LPGA record of one rookie victory.

—Moved within range of the rookie money-winning record for professional golf. Pate won more than $153,000 two years ago. She now has $142,000 since joining the LPGA last July. She needs less than $12,000 in the next eight events to break the record.

—Her total snapped the previous LPGA championship record of 278 Mary Mills posted in 1964. Her under-par figure shattered the previous figure of nine-under by Chako Higuchi a year ago.

Lopez registered her 11th round of par or better in her last 13 rounds to easily win this major championship. She posted nine consecutive pars on the front side and then rammed in three birdies to offset a single bogey on the closing nine.

Li'l Abner Is Hot

MEMPHIS (AP) — Andy Bean looked up with an amazed expression on his face. "Are you going to change anything going into the Open?" someone had asked.

"I sure hope not," Andy replied. "Things seem to be going pretty good the way they are right now."

The big guy called "Li'l Abner" by his fellow pros, had just bested Lee Trevino in a sudden-death playoff for the title in the Danny Thomas-Memphis Golf tournament. It sends him into this week's U.S. Open as a winner in his last two starts and the hottest item on the tour.

"This is definitely a boost in my confidence," the 25-year-old Bean said after a 35-foot birdie putt on the first playoff hole Sunday subdued Trevino.

Bean, who won the Kemper Open a week earlier, had to birdie the 72nd hole with a six-foot putt to tie Trevino, who watched from a golf cart by the 18th green on the Colonial Country Club course.

That tied them at 277, 11 under par. Trevino who came from a tie for 19th with a seven-under-par 65 in the final round, played about 1½ hours in front of Bean, who had a last-round 70.

But there were a number of positive factors for Lee, too. He and Bean both made it into the World Series of Golf. Andy collected $50,000 from the total purse of $250,000 and moved into second on the season's money-winning list at $187,509, including $110,000 in his last two starts.

Trevino won $28,500 and jumped past Arnold Palmer into second place on the all-time winning list. He has $1,783,893. Palmer, the game's first $1 million winner, now is third at $1,781,759.

Tom Kite missed the playoff by a single shot and settled for third at 66-278.

John Lister [illegible] New Zealand, Gary Koch and Tom Purtzer were next at 279.

* * *

Bean, $50,000	70-68-69-70—277
L Trevino, $28,500	68-71-73-65—277
T Kite, $17,750	74-70-68-66—278
T Purtzer, $10,333	69-70-69-71—279
J Lister, $10,333	69-70-71-69—279
G Koch, $10,333	69-72-70-68—279
K Zarley, $6,825	70-67-72-71—280
G Morgan, $6,825	70-74-67-71—280
B Gilder, $6,825	68-70-71-71—280
B Jaeckel, $6,825	67-73-68-72—280
J C Snead, $6,825	72-70-68-70—280
J Simons, $4,550	68-68-72-73—281
A Tapie, $4,550	68-69-71-73—281
G Powers, $4,550	70-71-69-71—281
C Coody, $4,550	70-70-71-70—281
F Zoeller, $4,550	71-71-70-69—281
M McCullough, $3,625	71-71-68-72—282
C Peete, $3,625	71-70-71-70—282
R Curl, $3,125	71-69-67-76—283
J Rodriguez, $3,125	69-72-71-71—283

McEvoy Retains Title

TROON, Scotland (AP) — Defending champion Peter McEvoy, a stocky 25-year-old lawyer from the English midlands, beat Paul McKellar of Scotland 4 and 3 in a howling wind Saturday to win the 36-hole final of the British Amateur golf championship.

He became the first player since 1970 to retain his title. Only five men over all have won two consecutive titles in the 93-year history of the tournament.

SPORTS MENU

TONIGHT

LACROSSE
8 p.m. — Western Association, Victoria Shamrocks vs. Nanaimo Timbermen, Memorial Arena.

BASEBALL
6:30 p.m. — Victoria Senior Amateur League, Capital Radiators vs. Dairy Queen, Lambrick Park.

SOFTBALL
6:30 p.m. — Victoria Senior Women's League; Victoria Skylarks vs. MacDonald's Furniture, Victoria Athletics vs. Butler Brothers; Hyacinth Park.
6:30 p.m. — Sidney Men's Association, Tsawout vs. Brentwood, Sanscha Park.

HARNESS RACING
5:50 p.m. — Parade to post, Sandown Park.

TUESDAY

GOLF
8 a.m. — Start of match play in Victoria City and District women's championship, Gorge Vale Golf Club.

LACROSSE
8 p.m. — Western Canada Major Junior League, Victoria McDonalds vs Burnaby Cablevision, Esquimalt Sports Centre.

BASEBALL
6:30 p.m. — Victoria Senior Amateur League, Greaves Movers vs. Gorge Hotel, Lambrick Park.

SOFTBALL
6:30 p.m. — Victoria Senior Women's League; CJVI Vicettes vs. Victoria Athletics, Hygrade Radio vs. Victoria Skylarks; Hyacinth Park.
6:45 p.m. — Macdonald Men's League; Birch Builders vs. Mayfair Insurance, Strathcona Hotel vs. Trafalgar Legion, James Bay Athletic Association vs. James Bay Inn; Macdonald Park.
6:45 p.m. — Stuffy McGinnis Men's League; Sooke Merchants vs. Seaboard Construction, Sooke Athletic Park; Juan de Fuca vs. Ingraham Hotel, Central Park.
6:30 p.m. — Men's exhibition, Victoria Budgets vs. Sidney All-Stars, Sanscha Park.
6:30 p.m. — Heywood Men's League, Hygrade Radio vs. Remco Office Systems, Heywood Avenue Park.

Vistas Gain On Leaders

Vistas maintained their unbeaten pace and moved to within striking distance of the Pacific Northwest Soccer League leaders by tripping Fraser Valley 3-1 before a small crowd Saturday at Royal Athletic Park.

Victory moved Vistas to within two points of league-leading Pegasus and Whitecaps Reserves. The Vancouver Island club has two games in hand over Pegasus and one over Reserves.

Vistas started fast and utilized their 4-3-3 formation to good advantage with links Mark Robb, Garnet Moen and Steve Forslund hemming the Fraser Valley club in its own end for long periods.

Centreback Ian Bridge, getting his first league start after playing with the Canadian national team and the B.C. youth side, headed the ball in from a Forslund free kick at 11 minutes to open scoring for Vistas.

After the break, John Leier booted a ground shot that slipped through the defence from 20 yards out for what proved to be the winning tally at 72 minutes and added an insurance goal 15 minutes later on a pass from Frank Woods.

Alan Burton scored on penalty shot in injury time to avert a shutout for the Mainlanders.

PNW Soccer League

	P	W	L	T	Pts.
Pegasus	6	4	2	0	8
Whitecap Reserves	5	4	1	0	8
Vistas	4	2	0	2	6
B.C. Selects	5	1	3	1	3
Fraser Valley	5	1	3	1	3
Sounder Reserves	5	1	4	0	2

Vancouver Tops City

Vancouver defeated Victoria by 23 runs in an annual junior inter-city cricket match played Sunday in Richmond.

Vancouver took first crack and reached 107 runs with Chris Tynan scoring 50, not out.

Geoff Porter set the Victoria bowling pace by toppling three Vancouver wickets for the loss of 25 runs.

Victoria was all out for 84 as Porter chalked up 28 and Martin Walker contributed 12, not out.

In Victoria and District Association 40-overs matches Saturday, Albion, Saanich, Castaways and Oak Bay collected victories.

Batting first at St. Michael's University School, Albion made 136 with Brian Heaps scoring 41 and John Callender adding 38. Rob Wilson of Incogs took three for 14.

Incogs were all out for 83 and suffered their first loss of the season as Jeremy Goodwin came up with 25 runs. Malcolm Shanks (five for seven) and Alan Carter (five for 16) led Albion bowlers.

In Nanaimo, Saanich reached 128 all out with Rick Butler counting 47. Nanaimo could only manage 93 for eight with Rick Saxty contributing 38 against the excellent Saanich bowling led by Mike Dodd, who took three wickets for the loss of no runs.

At Beacon Hill Park, Castaways scored 218 for six as Tony Quarless topped the century mark with 106, not out. Sandy Hutchinson of Alcos bowled two for 27.

Alcos replied with 140 for eight as Steve Hansen scored 46.

Oak Bay scored 163 for five at Windsor Park as Ken Aziz counted 36 and Brian Telow added 31. Cowichan's Tim Lord bowled two for 24.

Cowichan fell short with 159 for seven as Malcolm Ringham managed 92, not out. Oak Bay's bowling effort was led by Tim Brierley (two for 18) and Eric Richards (two for 35).

MINI
CANADA'S LOWEST PRICE CAR

ONLY $3625
PLIMLEY
ESTABLISHED 1893
1010 YATES 382-9121
6-11 (D.L. 572A)

COLONY MOTOR INN
MORRY STEARNS
AT THE PIANO BAR
385-2441 6-10
COACHLIGHT ROOM

Victoria's Largest Selection of 3-5-10 Speeds & Children's Bikes
Trades Welcome
Open Fridays 'til 9 p.m.
4-10

RUSS HAY BICYCLE SHOP
2542 Government St.
384-4722

Reg Midgley
Great value days-Gremlin style.

Gremlin X $5195
Gremlin Custom $4699
Gremlin Custom 2 Liter $4699
Our complete inventory of all Gremlin models now available for immediate delivery at great sale prices. Check these and other Great Gremlin Values this week at Reg Midgley Motors.
*new and Demo '77 Gremlins From $4299
Reg Midgley 736 CLOVERDALE
D.L. 00247A
385-8756

VICTORIA TIRE
BRAKE SERVICE
Dependable! Fast! Guaranteed!
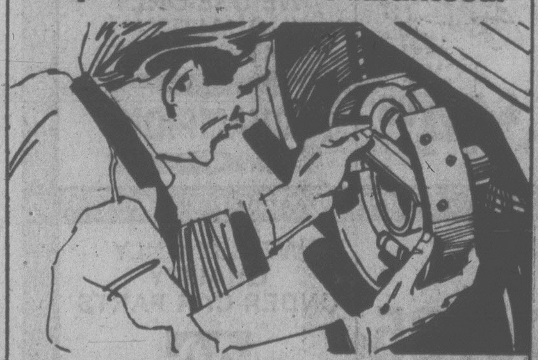
Brake Reline—Drum Type—4 Wheels including drum resurfacing, parts and labour
59.95 Most N.A. Cars
Here's what we do:
- Install new premium quality brake linings on all 4 wheels
- Resurface drums on all 4 wheels
- Arc grind new linings to assure full contact with drums
- Repack front outer wheel bearings
- Clean brake backing plates, check return springs and hold-down parts
- Check parking brake operation
- Road test to assure satisfactory operation
- Inspect master cylinder, wheel cylinders and brake hoses

North American cars and most imports. If required, additional parts and services at extra cost.
Cars with Front Disc Brakes—$84.95 FOUR WHEELS Most N.A. Cars
Includes new disc pads installed on front wheels and rotor resurfacing in addition to parts and services listed above on rear wheels
CHARGEX
AVOID DELAY PHONE FOR APPOINTMENT
master charge
VICTORIA TIRE
610 HERALD AT GOVERNMENT
382-6184 3-13
GOODYEAR

ICBC INTRODUCES DIAL-A-CLAIM
If you have an Autoplan claim, don't come to the Victoria Claim Centre.
Just call 388-7822
between 8:30 A.M. and 4:30 P.M. Monday to Friday inclusive.
This is a new system to speed up service and to save you valuable time.
When you call, be sure to have your owner's Certificate of Insurance and driver's licence handy. If you were involved in an accident, it would help if you could jot down the main details.
We will take your accident report over the phone and arrange an appointment for you to bring in your car for a damage appraisal at your convenience.
We know it will save you valuable time. We think it will help us to give you better service.
INSURANCE CORPORATION OF BRITISH COLUMBIA

SANDOWN RESULTS

FIRST RACE — $600, ⅝ mile pace, claiming — claiming price $1500 plus allowances.
Andys Captain (Evans) 8.20 3.90 2.30
Stop Watch (Jungquist) 4.20 2.40
Lolitas Best (Gagnon) 2.30
Time 1:22. Exactor $29.00.

Western Raider, Noble Express, Bay Mark, Steady Ace, Jimmie Canuck also ran.

SECOND RACE — $600, 1 mile pace, claiming — claiming price $1500 plus allowances.
Step Dance (Ericsson) 5.00 3.60 2.70
Mark Dominion (Clark) 4.70 3.70
Timber Bill (Armstrong) 5.60
Time 2:12. Exactor $21.80.

Marlu Gus, Shainey, Lebret, Valley Jim, Governors Sprite also ran.

THIRD RACE — $600, 1 mile pace, claiming — claiming price $1500 plus allowances.
Lennies Choice (Hudon) 6.60 3.00 2.60
Snagel (Jungquist) 2.90 2.80
Starling Adios (Armstrong) 6.20
Time 2:15 3/5. Exactor $13.90.

Mr. Ming, Ivans Lucky Girl, Afton Exhibitor, Johnny Pence, Sengo Leo also ran.

FOURTH RACE — $600, 1 mile pace, Non-winners $400 last six starts.
Bethany Odd (Bowman) 5.70 3.60 2.60
Guy Dominion (Evans) 9.70 6.00
Dungavel Duchess (Gagnon) 3.20
Time 2:09 2/5. Exactor $211.60.

Khan Hit, Callaghan, Spindrift Two, Erin Jove, Baron Romero also ran.

FIFTH RACE — $1,000, 1 mile pace, claiming — claiming price $5,000 plus allowances.
Andys Adam (Tonkin) 6.40 3.60 2.60
Nechako Kate (Galbraith) 5.30 3.00
Irish Stadt (Urquhart) 3.90
Time 2:13. Exactor $35.10.

Nevele Solicitor, Four Score, Hotline Annie also ran.

SIXTH RACE — $700, 1 mile pace, claiming — claiming price $2500 plus allowances.
Maison N (Graham) 11.80 4.90 5.90
Irish Lehigh (Provencher) 10.60 10.30
Cal's Dominion (Colliton) 7.90
Time 2:12 4/5. Exactor $158.50.

Marc Kimberly, Avalon Don, Dustys Norman, Andys Buzzer, Eva Lily Cash also ran.

SEVENTH RACE — $800, 1 mile pace, claiming — claiming price $3500 plus allowances.
Maple Hills Don (Bell) 4.00 3.50 3.20
Bald Scott (Pitre) 7.30 4.70
Deacon Brodie (Urquhart) 4.10
Time 2:10 3/5. Exactor $32.50.

Karrob Gift, Spang Time, Little Duster, Miss Rusty Cold, J. A. Duchess also ran.

EIGHTH RACE — $1100, 1 mile pace, claiming handicap — claiming prices $6,000 to $7,000 plus allowances.
Antique Adios (Hudon) 4.40 3.50 3.40
Banner Dundee (Ericsson) 5.70 4.10
K Cash Adios (Ericsson) 5.60
Time 2:11. Exactor $23.60.

Senga Gaylord, Irish Dawn, Andys Dago, Come Back Due also ran.

NINTH RACE — $2,000, 1 mile pace, Invitational Handicap.
Brnaby Jve (Eri'son) 29.50 13.40 3.50
Dusty Speedball (Linton) 4.40 3.00
Delta Duke (Gemmill) 3.90
Time 2:08 2/5. Exactor $98.10.

Hunters Quill, Exel B Mac, Over Burden also ran.

TENTH RACE — $900, 1 mile pace, claiming price $4500 plus allowances.
Casper Council (Gag'n) 7.90 2.80 3.20
DH-Dominion Duke (Eri'son) 2.50 2.50
DH-Got To Be (Jungquist) 2.50 3.10
DH—Dead heat for second.
Time 2:11. Exactors Casper Counsel/Dominion Duke $14.10; Casper Counsel/Got To Be $9.80.

Woodys Kat, Von Von, Tracy Gratton also ran.

Attendance 1,403. Mutuel handle $84,987.

EXHIBITION PARK RESULTS

First—claiming, 4 year olds and up, 1 1-16 miles
Tudor Lou (Frazier) 8.20 4.30 3.30
Reina Cocina (A. Smith) 5.00 3.90
Arnak (M. Mena) 7.70
Time: 1:50 1-5
Pacific Diamond, Peggy Princess, Win Bram, Nearly Irish, Devonish, Codgie also ran.

Second—$3,000, claiming, 3 year olds, 1 1-16 miles
Jade's Desire (Wales) 6.10 3.80 2.80
Problem Solved (Frazier) 8.30 4.30
Comic's Wine (K. Smith) 5.30
Time: 1:50

Daily Double: $25.20
Lucky Canuck, Movie Director, Cut Spending, High Impact, Perbhai also ran.

Third - $2,500, allowance, 3 year olds, 6½ furlongs
Elskun (M. Mena) 4.00 3.00 2.40
Lady Selena (Bray) 4.20 3.00
Trimaran (Johnson) 3.10

Time: 1:22 1-5
Martinas Girl, Bunkhouse Annie, Lady Eliza, Dreamme Marnier, Lynda's Pride, Our Neelie, Langley's Sea also ran.

Fourth—$4,400, allowance, 3 year olds, 6½ furlongs
Very Knowl'ble (M. Mena) 10.70 4.40 2.60
Palica (Loseth) 2.90 2.20
Nurse's Bet (Johnson) 2.50
Time: 1:20 1-5
Exactor: $31.10

Cobblestone Queen, Blue Cheese, Tempting Ticket, Magic Sherry, California Shot, Tasla also ran.

Fifth—claiming, 4 year olds and up, 1 1-16 miles
Worring Joe (Loseth) 11.40 6.30 4.70
Appenglow (Johnson) 6.70 5.20
Lippy Larry (Krasner) 5.50
Time: 1:48 2-5
Mr. Double G., Big Midget, Split The Atom, Johnny Two Dance, Forty Jewels, Palm The Pea also ran.

Sixth—$3,000, claiming, 4 year olds and up, 1 1-18 miles
On The Aisle (Carter) 28.30 11.00 4.80
Jandrew (Dailey) 3.80 2.70
Vicalino (Krasner) 3.20
Time: 1:55 2-5
Exactor: $104.00
Brauer Rabbit, Hustling Knight, Frelach, Lightning Wing, Darshan's Reward also ran.

Seventh—$5,600, allowance, 4 year olds and up, 6½ furlongs
Brandys Quicker (J. Mena) 8.90 4.70 3.10
Zirita (Stein) 6.60 3.90
Boundary Girl (Bray) 2.90

Time: 1:20 1-5

Snow Quality, Miss Streaker, Gypsy Jewel, Sunlit Serenade, Lanny's Sister, Glad Sal, Market Mood also ran.

Eighth—$5,700, claiming, 4 year olds and up, 1 1-16 miles
Skara Brae (Loseth) 15.90 6.90 3.80
Comonchero (Winick) 3.60 2.50
Salty Pitcher (Walker) 2.60

Time: 1:47
Exactor: $59.30
Keep It Coming, Halfers, Lucky Times, Lord Hubert, Printers Inc also ran.

Ninth—$15,200, handicap, 3 year olds, 1 1-16 miles
Tis A Spirit (Krasner) 20.00 11.50 4.00
Coaltown Ghost (Stein) 18.30 5.20
Jungle Mac (Johnson) 2.40

Time: 1:47 2-5
Harpoon, Right Chilly, On Your Way, Tough Actor, Haste Ye Home, Yarrow Bay, Choco Mendaris also ran.

Tenth—$2,800 claiming, 4 year olds and up, 6½ furlongs
Nib Bill (M. Mena) 12.80 6.50 5.10
Man The Lights (Skinner) 3.70 3.60
Teddy Bear D. (Arterburn) 6.70

Time: 1:20 2-5
Quinella: $36.20
Avec Plaisir, Amblazing, Citizen's Award, Decour, Jewel Of The West, Rash Ruler, Bram's Alibhai also ran.
Handle: $1,070,151
Attendance: 10,381.

Martin Gets A Reprimand

NEW YORK (AP) — President Lee MacPhail of baseball's American League has reprimanded Billy Martin for some gestures made on the field by the New York Yankees manager, an official of the league said.

In a letter to Yankees president Al Rosen, MacPhail called attention to the incidents in Baltimore and Cleveland and said such behavior was not acceptable.

ap COLLISION LTD.
106 Ontario St., corner of St. Lawrence
Phone 383-1014
OPEN MONDAY TO SATURDAY 8:30 to 5:30
AKSEL PEDERSEN—Business 383-1014. Residence 477-0567
• EUROPEAN QUALITY • REASONABLE RATES
• ALL BODY REPAIRS AND PAINTING • FREE ESTIMATES
★ COURTESY CARS AVAILABLE ★
11-13

RESIGNATION SALE

CONTINUES 'TIL JUNE 30th

DOUG WHITE
PRESIDENT and GENERAL MANAGER

I'VE SOLD MY INTEREST BACK TO CHRYSLER CANADA EFFECTIVE JUNE 30th, 1978

OUT THEY GO!

ENTIRE STOCK BRAND NEW '78 CARS, TRUCKS COMPANY DEMONSTRATORS PLUS $135,000 WORTH OF AFFORDABLE USED CARS. YOU CAN'T AFFORD TO MISS IT. COME IN — MAKE US AN OFFER.
(DEALERS WELCOME)

D White

VICTORIA DODGE CHRYSLER LTD.
819 YATES 384-8174
6-11
(D.L. D00867A)

VICETTES, WRIGHT'S JEWELLERS TOP TOURNAMENTS

A No-Hitter For Fedosenko

Ron Fedosenko pitched a no-hitter Sunday to lead Sooke Merchants to a 6-0 shutout over Elks in a Stuffy McGinnis Men's Softball League game at Sooke Athletic Park.

In other games at Central Park, league-leading Seaboard Construction dropped Victoria Athletics 2-0 and Juan de Fuca Builders split a doubleheader against Port Angeles Telecable, winning 3-1 and losing 9-2.

Fedosenko's no-hit pitching was backed by a 10-hit attack, sparked by a two-run homer from Norm Goudie.

Seaboard won despite being held to two hits by losing-pitcher Ray Beveridge.

Winning-pitcher Barry Wilkin sacrificed in Dave Hay, who had reached first on an error, for the first Seaboard run and Tom Robertson, who had singled, scored the other run on a passed ball.

Steve Coleman, who had scored the only run in the first inning, singled in the other two runs in the second frame to lead the Juan de Fuca victory.

Tom Gagnon cracked three singles in four trips to the plate, driving in two runs and scoring once, while winning-pitcher Denny Sullivan hit a triple in two trips to drive in two runs and score twice to spark the Port Angeles victory.

At Hyacinth Park, CJVI Vicettes rebounded from a loss earlier in the day to drop Victoria Skylarks 8-2 in the final of the Wally Yeamans women's tournament.

Vicettes were knocked into the losers' bracket of the two-day, double-loss elimination tourney earlier in the day when Skylarks claimed a narrow 3-2 decision.

After beating Strawberry Vale Juniors 17-0 and North Vancouver 9-2, Vicettes defeated Skylarks 8-3 to set the stage for the final game.

Sandy Milliken, who picked up the pitching award at the end of the two-day tourney, was on the mound for all five games Sunday and hurled a perfect game against Strawberry Vale.

Diane Daniels of Vicettes collected the batting award with a .478 average and Crystal Lockyer of Skylarks was picked as the most-valuable-player.

In the third annual Capital Builders/Labatts men's tournament, Wright's Jewellers of Duncan captured first place with a 3-1 win over Ingraham Hotel of Victoria in the final at Macdonald Park.

Harvey's Sporting Goods of Sidney finished third.

Dick Michaud of Harvey's collected the pitching award with three victories and an earned-run average of .169 for 28 innings.

The batting title went to Barry McLaughlin of Ingra& ham with an average of .533 and Barry Ronnigan of Wright's was selected as MVP.

Selected to the all-star team were outfielders McLaughlin, Avie Stubbington (Harvey's) and Jim Throne (Wright's), third baseman Don Orr (Harvey's), shortstop Kank Klatt (Victoria Athletics), second-baseman Bob Reid (Ingraham), first-baseman Al Goldade (Ingraham), catcher Ken Mireau (Ingraham) and pitcher Michaud.

In Sidney Men's Association play, Saanich Breakers and Prairie Inn split a doubleheader at Sanscha Park. Breakers won 4-0 and Prairie Inn recorded a 5-0 victory.

A Sidney Association representative team will face Victoria Budgets of the Pacific Northwest League in an exhibition nine-inning contest Tuesday at 6:30 in Sanscha Park.

McGINNIS LEAGUE

	G	W	L	P
Seaboard	14	12	2	24
Elks	14	9	5	18
Juan de Fuca	17	9	8	18
Athletics	14	7	7	14
Sooke	12	7	5	14
Port Angeles	14	6	8	12
Ingraham	13	5	8	10
Batesons	12	0	12	0

Elks	000 000 0—0	0	0
Sooke	203 100 x—6	10	1

Bob Harris and Jim Boyd; Ron Fedosenko and Rod Nyberg. Homerun: Sooke — Norm Goudie.

Port Angeles	000 100 0—1	5	1
Builders	120 000 x—3	7	4

Sid Krumpe and Jerry Sparks; Len Carolan and Pete Rumsby.

Second game:

Port Angeles	031 120 2—9	8	2
Builders	200 000 0—2	4	4

Denny Sullivan and John Niles; Bob Fletcher, Carolan (5) and Pat Duncan.

Seaboard	001 000 1—2	2	0
Athletics	000 000 0—0	4	1

Barry Wilkin and Tom Robertson; Ray Beveridge and Don Sutton.

SWIFT RETIRES

WINNIPEG (CP) — Fourteen-year Canadian Football League veteran Bob Swift has announced his retirement at the Blue Bomber training camp. Swift, 34, who had appeared in 168 consecutive games said "I don't feel I fit into the club's plans this year."

RONO SETS NEW MARK

VIENNA (AP) — Henry Rono of Kenya set a world record in the 10,000-metre run Sunday when he covered the distance in 27 minutes, 22.47 seconds, exactly eight seconds below the world record previously held by Samso Kimombwa, also of Kenya.

Notice of Annual General Meeting

The Annual General Meeting of the Victoria Curling Club will be held at 1952 Quadra St. Victoria, B.C. at 8:00 p.m. on Monday, June 12th, 1978, for the purpose of approval of the financial statement for the year 1977-78. Appointment of Auditors for the year 1978-79, elections of officers and directors for 1978-79 election of honorary officers for 1978-79 and other business.

G. J. Brown, manager,
Victoria Curling Club

Next
AIR BRAKE COURSE
SAFERWAY DRIVING SCHOOLS LTD.
JUNE 17th
Victoria 385-8212
"Put a job in your pocket, upgrade your Driver's Licence"

SAAB

UNCOMPROMISINGLY SWEDISH
SEE IT NOW AT
PLIMLEY'S
ESTABLISHED 1893
1010 YATES 382-9121
(D.L. 572A)
6-2

The Mild One

From Craven "A",
Canada's most trusted
mild cigarette comes
Craven "A"
Special Mild
...a very mild cigarette
with the good taste
and outstanding quality
of the original.

The Original
is still the finest

CRAVEN "A" Special Mild
The mildest cigarette we have ever made.

Warning: Health and Welfare Canada advises that danger to health increases with amount smoked – avoid inhaling.
Average per cigarette – "Tar" 5 mg. Nic. 0.4 mg.

SOMETHING'S MISSING at home plate. For Chicago Cubs' catcher Dave Rader, it's a number of things as he finds himself without hat, without mask and without ball during National League baseball game.

Always-Trying Al Thwarted Again

Doug Larsen enjoyed the glory but there was nothing but more disappointment for Al Smith in the 18th renewal of the Daffodil Cup race at Western Speedway.

Larsen, a Quesnel-based driver who tops the Can-Am Modified Racing Association's point parade, won the trophy for the first time with a solid victory before a crown of about 3,100 Saturday night.

After setting a track record, the combination of machine and man continued to impress in the 50-lap main event when Larsen finished a good half-lap ahead of George Robertson of Lewiston, Idaho. Defending champion Blaine Sneva of Spokane, whose two brothers ran in the Indianapolis 500 this year, finished third.

Larsen timed in at 16.63 seconds compared to the old record of 16.84. The Quesnel driver also won the trophy dash and "A" dash.

Smith, who has raced in all 18 Daffodil Cup meetings, failed to survive the qualifying trials because of a cracked block in the Daffodil Special owned by Geoff Vanteright.

It was a bitter disappointment for one of Western's most popular drivers.

Nine of the 15 cars that started in the main event finished the race.

Jack Cross of Langley won the fast heat while Don McLeod of Tacoma edged Jay Barnes of Seattle in the second heat and also won the "B" dash.

Complete results:

DAFFODIL CUP (50 laps): 1. Doug Larsen, Quesnel; 2. George Robertson, Lewiston, Idaho; 3. Blaine Sneva, Spokane; 4. Bud Gorder, Spokane.

FAST HEAT: 1. Jack Cross, Langley; 2. Jerry Vantreight, Victoria; 3. May; 4. Larsen.

SLOW HEAT: 1. Don McLeod, Tacoma; 2. Jay Barnes, Seattle; 3. Sneva; 4. Gorder.

"A" DASH: 1. Larsen; 2. May; 3. Robertson; 4. Cliff Siemens, Vanderhoof.

"B" DASH: 1. McLeod; 2. Cross; 3. Sneva; 4. Vantreight.

FILIPPELLI CHOSEN

OTTAWA — G.L. (Flip) Filippelli of Vancouver has been elected the new president of the Canadian Amateur Swimming Assocation.

Is It Possible That Finley Has Found Another Prize?

By The Associated Press

It was a big surprise last week when Charles O. Finley named high school draft pick Mike Morgan to start a game for Oakland A's.

It was a bigger surprise Sunday when he finished.

The 18-year-old right-hander, fresh from Tuesday's free agent baseball draft, was thrown right into the major league pool by the Oakland owner and managed to keep his head above water.

Morgan allowed only two earned runs during a complete-game performance, and even though he lost a 3-0 decision to Baltimore Orioles, was given a standing ovation from many of the 17,157 fans at the Oakland Coliseum and some applause as well from the opposition.

"He did a good job but I really don't agree with what the A's are doing," said Baltimore left-hander Scott McGregor, who beat Morgan with a six-hitter. "It's just too tough to come right out of high school and pitch in the majors."

Morgan is scheduled to face the Orioles again next weekend in Baltimore.

Elsewhere in the American League Sunday, Boston Red Sox beat Seattle Mariners 5-3, California Angels defeated New York Yankees 9-6, Detroit Tigers beat Kansas City Royals 5-2 in 10 innings, Cleveland Indians edged Minnesota Twins 2-1 in 10, Milwaukee Brewers took a doubleheader from Toronto Blue Jays 2-1 and 5-4 and Chicago White Sox beat Texas Rangers 2-1.

In the National League, 39-year-old Phil Niekro pitched Atlanta Braves past Philadelphia 4-0 with a six-hitter; 40-year-old Willie McCovey hit two singles and two doubles to lead San Francisco Giants over New York Mets 7-5, Pittsburgh Pirates beat Cincinnati Reds 3-1 to drop the Reds one game behind the Giants in the West Division, Chicago Cubs downed San Diego Padres 7-4; Los Angeles Dodgers trounced Montreal Expos 11-4 and St. Louis Cardinals defeated Houston Astros 5-3.

Morgan began his big league career with a shaky first inning, walking leadoff hitter Larry Harlow and giving up a single to the next batter, Billy Smith. The runners advanced on Eddie Murray's groundout and Harlow scored when Ken Singleton grounded to short.

The Orioles added an unearned run in the third and Lee May hit his 12th homer of the season in the eighth with the bases empty.

Larry Hisle hit a tie-breaking home run in the eighth inning to back Lary Sorensen's five-hit pitching and lead Milwaukee over Toronto in the first game of their doubleheader. The Brewers completed their sweep as Robin Yount homered off Tom Murphy leading off the ninth inning of the second game.

Boston pitcher Dennis Eckersley ran his winning streak over Seattle to four games with eighth-inning relief help from Bill Campbell, and Rick Burleson and Dwight Evans hit home runs for the Red Sox.

Brian Downing drove in the go-ahead runs with a single in a four-run fifth inning to help California beat New York.

Rusty Staub hit a three-run homer in the 10th to lead Detroit over Kansas City. Ron LeFlore began the rally with a one-out double, Steve Kemp walked, then Staub hit a 1-0 Al Hrabosky pitch for his eighth homer.

BASEBALL SCORES

AMERICAN LEAGUE

Eastern Division

	W	L	Pct.	GBL
Boston	39	19	.672	—
New York	32	24	.571	6
Detroit	31	24	.564	6½
Baltimore	32	25	.561	6½
Milwaukee	30	26	.536	8
Cleveland	26	28	.481	11
Toronto	19	36	.345	18½

Western Division

	W	L	Pct.	GBL
Oakland	32	26	.552	—
Texas	29	26	.527	1½
California	30	27	.526	1½
Kansas City	28	26	.519	2
Chicago	25	30	.455	5½
Minnesota	21	35	.375	10
Seattle	19	41	.317	14

Toronto 000 000 100— 1 5 1
Milwaukee 001 000 01x— 2 6 0
Underwood(2-7)andAshby;Sorensen (8-4) and Moore. HR: Mil—Hisle (1).

Second game
Toronto 020 110 000— 4 10 0
Milwaukee 000 101 111— 5 10 1
Jefferson, Murphy (2-3) (8) and Cerone; Replogle, Stein (2-1) (5) and Martinez, Moore (8). HRs: Mil—Money (3), Thomas (12), Yount (1).

Chicago 001 000 100— 2 11 0
Texas 000 001 000— 1 8 2
Barrios (5-5), LaGrow (9) and Nahorodny; Moret, Cleveland (1-3) (7) and Sundberg.

Boston 001 300 010— 5 14 0
Seattle 200 000 010— 3 9 0
Eckersley (6-2), Campbell (8) and Kendall; McLaughlin (0-3), Montague (5) and Plummer. HRs: Bos—Burleson (3), Evans (13); See—Bochte (5).

Kansas City 010 000 001 0— 2 4 1
Detroit 100 100 000 3— 5 9 0
Gura, Hrabosky (1-2) (9) and Porter, Wathan (9); Baker, Hiller (5-3) (9) and Parrish. HR: Det—Staub (8).

Minnesota 000 010 000 0— 1 8 3
Cleveland 000 000 010 1— 2 8 0
Serum, Marshall (1-5) (10) and Borgmann; Hood, Paxton (3-3) (5) and Pruitt, Hassey (10).

Baltimore 101 000 010— 3 10 0
Oakland 000 000 000— 0 6 1
McGregor (7-3) and Dempsey; Morgan (0-1) and Essian. HR: Bal—May (12).

New York 031 000 020— 6 10 1
California 120 042 00x— 9 16 0
Tidrow, Clay (1-3) (2), Eastwick (5), Beattie (7) and Munson; Aase, Miller (2-0) (4), Hartzell (8) and Downing. HRs: NY—Nettles (9), White (2).

Saturday
Milwaukee 5 Toronto 0
Kansas City 6 Detroit 3
Baltimore 1 Oakland 0
Boston 13 Seattle 1
Cleveland 4 Minnesota 3
Texas 4 Chicago 3
California 4 New York 3

NATIONAL LEAGUE

Eastern Division

	W	L	Pct.	GBL
Chicago	32	22	.593	—
Philadelphia	30	22	.577	1
Montreal	31	26	.544	2½
Pittsburgh	25	29	.463	7
New York	27	32	.458	7½
St. Louis	23	37	.383	12

Western Division

	W	L	Pct.	GBL
San Francisco	34	21	.618	—
Cincinnati	35	24	.5933	1
Los Angeles	30	27	.526	5
Houston	24	30	.444	9½
San Diego	24	32	.429	10½
Atlanta	21	34	.382	13

Atlanta 002 020 000— 4 13 0
Phila 000 000 000— 0 6 1
Niekro (7-6) and Pocoroba; Carlton (6-6), Brusstar (7), Reed (9) and Foote. HR: Atl—Matthews (8).

Cincinnati 010 000 000— 1 7 0
Pittsburgh 000 000 12x— 3 7 0
Hume, Sarmiento (5-3) (8) and Werner; Rooker, Tekulve (8), Jackson (2-2) (8), Whitson (9) and Ott. HR: Cin—Foster (13).

Houston 010 101 000— 3 6 1
St. Louis 010 100 30x— 5 9 0
Andujar (3-4), Forsch (7) and Baldwin; Denny (6-4) and Simmons. HRs: Hou—Howe (4), Watson (8).

San Fran 212 010 100— 7 14 0
New York 000 200 030— 5 8 1
Montefusco (5-2), Lavelle (8) and Sadek; Espinosa (5-5), Bruhert (3), Metzger (7), Siebert (9) and Hodges. HRs: SF—Evans (6); NY—Montanez (9), Randle (1).

Los Angeles 241 010 030—11 21 1
Montreal 000 400 000— 4 10 2
Rau, Hough (2-1) (4), Rautzhan (8) and Grote, Oates (8); Grimsley (10-3), Dues (2), Atkinson (5), Schatzeder (7), Garman (9) and Carter. HR: LA—Cey (8).

San Diego 010 110 100— 4 14 2
Chicago 200 004 10x— 7 11 0
Shirley (3-7), D'Aquisto (6), Rasmussen (6), Lee (8) and Sweet; Burris (4-4), Moore (7), Sutter (7) and Cox. HR: SD—Thomas (1).

Saturday
Los Angeles 5 Montreal 4
San Francisco 2 New York 1
San Diego 10 Chicago 8
Cincinnati 6 Pittsburgh 4
Philadelphia 6 Atlanta 2
Houston 12 St. Louis 5

PACIFIC COAST LEAGUE

Tacoma 1 Vancouver 0
Portland 9 Hawaii 4
San Jose 9 Spokane 1
Tuscon 2 Phoenix 1
Salt Lake 8 Albuquerque 4

Saturday
Vancouver 6 Tacoma 2
Spokane 8 San Jose 1
Tucson 4 Phoenix 2
Albuquerque 5 Salt Lake 4
Hawaii 8 Portland 3

Bennett, Allardyce Grab Berth

Bert Bennett and Archie Allardyce of Victoria Lawn Bowling Club captured the Zone 6 doubles title and a berth in the British Columbia Games in Penticton, Aug. 17-20, by defeating Fred Sallis Jr. and Glen Taylor of the host club in the final of a playdown Sunday at Burnside.

Earlier in the day, Bennett and Allardyce advanced to the final by defeating Jack McMillan and Syd Smethurst of Burnside 20-7 while Sallis Jr. and Taylor topped George McFarlane and Pat Colbert of Lakehill 16-8 in the other semi-final.

The single-loss elimination playdown started Saturday.

David Breedon of Gordon Head captured the singles berth in the B.C. Games earlier this season and the triples berth was taken by Harry Tuck, Tom Dixon and Hector Shaw of Nanaimo.

The fours playdown is scheduled for June 24-25 at Gordon Head.

Barkley Buys Team

CALGARY (CP) — Calgary Canucks of the Alberta Junior Hockey League have beenpurchased by Doug Barkley a former National Hockey League player and most recently general manager of the Western Canada League's Calgary Wranglers.

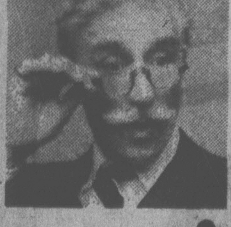

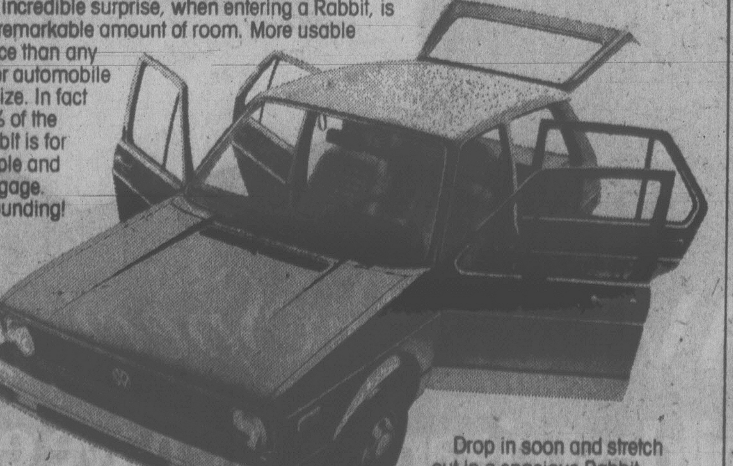

Good gracious, the Rabbit is spacious.

The incredible surprise, when entering a Rabbit, is the remarkable amount of room. More usable space than any other automobile its size. In fact 87% of the Rabbit is for people and baggage. Astounding!

Drop in soon and stretch out in a spacious Rabbit.

DOUGLAS VOLKSWAGEN LTD.
SALES—LEASE—PARTS—SERVICE
3329 DOUGLAS ST
388-5466
Dealer Licence Number 00341A
AUDI

CHANGE FOR-THE-BETTER SPECIALS

It pays to bring your car to your Checkpoint Service Dealer.
Of all Esso Retailers, only your Checkpoint man offers service specials like these — designed to help you keep down the cost of automotive maintenance.
Make your appointment today. Checkpoint Service. Making service specials work for you.

Oil Change & Filter

Oil change, including up to 4 quarts of Esso Extra motor oil.
New oil filter.

8.88 OR LESS, MOST CARS

Make sure you're ready for warm weather driving

Cooling System Service

■ Drain, flush and pressure test radiator. ■ Check all belts, hoses and clamps. ■ Re-fill system with Esso-Rad All Season Coolant.

8.88 OR LESS, MOST CARS LABOUR ONLY.

All parts, chemicals and coolants extra.

AVAILABLE ONLY WHERE YOU SEE THIS SIGN.

Our dealers guarantee their work for 90 days or 4,000 miles. You pay no more than prices quoted, on most cars, for Checkpoint Service offers at participating dealers.

Put your purchase on your Esso Credit Card. Or, at most Esso stations, you can use your Visa or Master Charge card.

Esso

Checkpoint Service

Making service specials work for you.

OFFERS EXPIRE JUNE 24, 1978.

Atlas Motors Ltd. 324 Cook St., Victoria 383-8514	Burnside Esso Service 300 W. Burnside Rd., Victoria 382-4331	Burnside Service Garage 2 W. Burnside Rd., Victoria 383-5031	Duncan Esso Service 5832 Trans Canada Hwy., Duncan 784-4511
Causeway Service Ltd. 308 Menzies St., Victoria 383-3612	Cedar Hill Esso Service 3927 Blenkinsop Rd., Victoria 477-1617	Glanford Esso Service 4233 Glanford Ave., Victoria 479-6414	Imperial Centre 1700 Hillside Ave., Victoria 592-2455
Lake Service Garage Lake Cowichan 749-3151	Mayfair Esso Service 3201 Douglas St., Victoria 388-5614	McKenzie Esso Self-Serve 4001 Quadra St., Victoria 479-4715	University Hts. Esso 3954 Shelbourne Ave., Victoria 477-2811

FAMILY CIRCLE

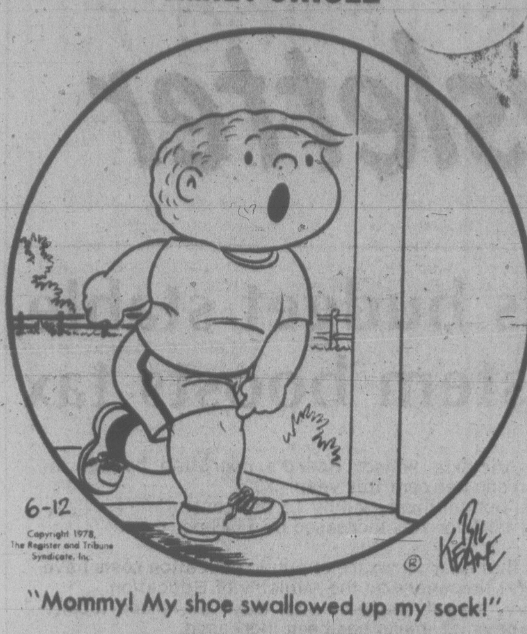
6-12
Copyright 1978, The Register and Tribune Syndicate, Inc.
Bil Keane

"Mommy! My shoe swallowed up my sock!"

The Bridge Expert

By FRED KARPIN

It has always been a source of great satisfaction to me to see a well-played hand. Today's deal fits into that category. The hand came up in a top-level team-of-four match. Both of the South declarers played the hand in exactly the same way, card for card. The bidding and the opening lead were also identical at each of the two tables. The two South declarers were Don Krauss, of Los Angeles, and Ken Barbour, of Boston.

Neither side vulnerable.
East deals.

NORTH
♠ K 8
♡ A 9 6 3 2
◇ K 8 6 3 2
♣ A

WEST
♠ 2
♡ 7 4
◇ J 9 7 4
♣ Q J 8 5 4 2

EAST
♠ Q 7 5
♡ K 8 5
◇ Q 10 5
♣ 10 9 6 3

SOUTH
♠ A J 10 9 6 4 3
♡ Q J 10
◇ A
♣ K 7

The bidding:

East	South	West	North
Pass	1 ♠	Pass	2 ♡
Pass	3 ♠	Pass	4 NT
Pass	5 ♡	Pass	5 NT
Pass	6 ◇	Pass	6 ♠
Pass	Pass	Pass	

Opening lead: Queen of ♣

Had the opening lead been a heart, the contract almost surely would have been defeated. Declarer would have taken the (losing) heart and finesse, and then tried to catch the trump queen by playing the king and ace, thereby making a winner out of East's queen. However, at each table, West, not being clairvoyant, made the normal opening lead of the club queen, the trick being taken by dummy's ace.

A diamond was then led to South's ace, after which a trump was played to dummy's king. A second diamond lead was then ruffed in the closed hand. In order to get to dummy again, South trumped his high king of clubs with the board's remaining trump.

A third diamond lead was next ruffed by South, declarer noting with satisfaction that both opponents followed suit, indicating that the seven outstanding diamonds were divided 4-3.

Declarer next cashed his ace of trumps, after which he surrendered a trump to east's queen. East returned a club, which South ruffed. Now came a heart to the board's ace, and the diamond king was played, felling the sole utstanding diamond. On the diamond king South discarded the heart ten, and on the fifth diamond he tossed away the heart jack. The rest of the tricks belonged to him.

If it had turned out that the adversely held diamonds were divided badly (5-2 instead of 4-3), then the two declarers, as a last resort, would have fallen back on the heart finesse.

CRYPTIC CROSSWORD

ANSWERS TO FRIDAY'S PUZZLE

ACROSS
7 Moults
8 Shorts
10 Tornado
11 Eland
12 Eyes
13 Skate
17 Wagon
18 Trio
22 Totem
23 Current
24 Rivers
25 Aspens

DOWN
1 Smitten
2 Quarter
3 Stoat
4 Threats
5 Organ
6 Aside
9 Cockroach
14 Earmark
15 Briefed
16 Hostess
19 Stern
20 Stove
21 Press

CLUES

ACROSS

1 Intelligence above the normal tone? (9)
8 Their eagerness to conceal their anger (3)
9 Seasonal fare to help the diver take off? (11)
11 She entertains a big crowd at first (7)
12 The clot's head is in the sand — he's a dolt! (5)
13 Sailors needed to get net out — not there! (6)
15 The result of firing into the air (6)
17 It's worn, one might wager (5)
18 Drunk, I am put to bed by one doctor (7)
20 Put foot down — got quicker response (11)
22 Negative return of heavyweight (3)
23 It shows the local ways, of course (6-3)

DOWN

2 Fruity first part of a cheer (3)
3 Coppers see writer half-face (5)
4 Show, in relief, me standing up to the chief (6)
5 Get to one's feet when the spectators' enclosure is erected (5,2)
6 Suitable garb for the custom of not going by Shank's pony? (6,5)
7 Thought of an image? (9)
10 Bring round at its rescue (11)
11 Grave indication of the way the chief speaks (9)
14 Announcements rather than frozen confections (7)
16 He knows all about the daily grind (6)
19 Vessel to bump into? (5)
21 The age of the rajahs (3)

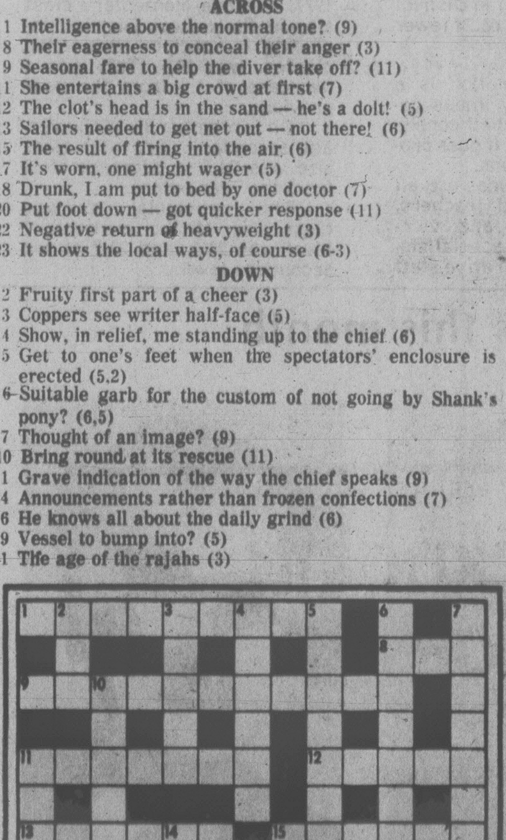

SOLUTIONS TUESDAY
GRID NO. 7

DENNIS THE MENACE

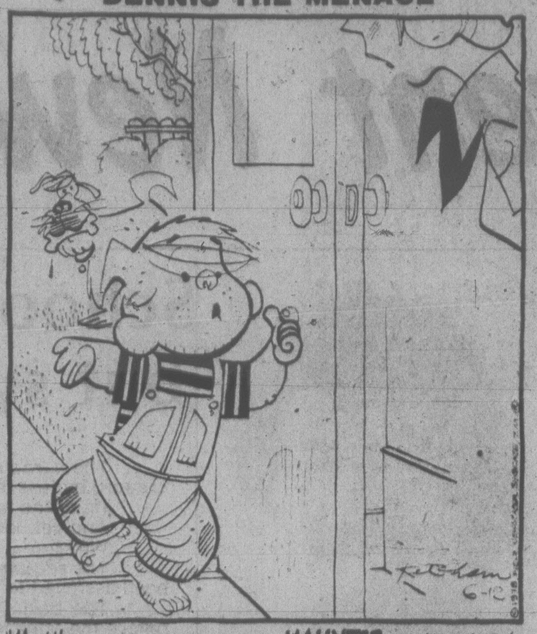
Ketcham 6-12

"MR. WILSON SAYS HIS HOUSE IS HAUNTED... THAT THERE'S A LITTLE KID WHO KEEPS APPEARIN' OUT OF NOWHERE!"

LITTLE PEOPLE'S PUZZLE

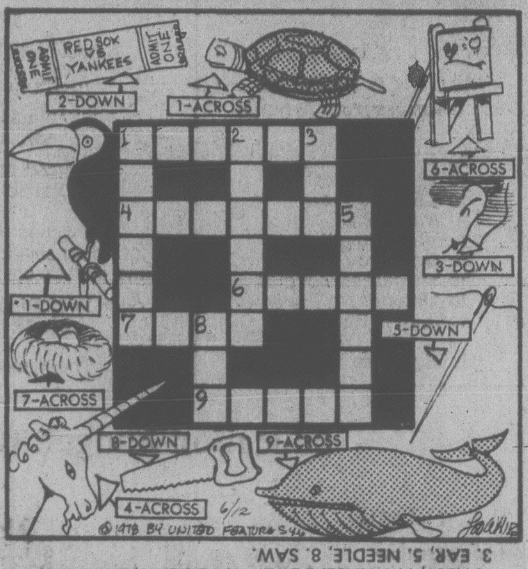
ADMIT ONE
RED SOX VS YANKEES
ADMIT ONE
2-DOWN
1-ACROSS
6-ACROSS
3-DOWN
1-DOWN
5-DOWN
7-ACROSS
8-DOWN
9-ACROSS
4-ACROSS
6/12
© 1978 BY UNITED FEATURE SYN.

ANSWERS: Across—1, TURTLE, 4, UNICORN, 6, EASEL, 7, NEST, 9, WHALE. Down—1, TOUCAN, 2, TICKET, 3, EAR, 5, NEEDLE, 8, SAW.

WORDY GURDY

BY TRICKY RICKY

Every answer is a rhyming pair of words (like FAT CAT and DOUBLE TROUBLE), and they will fit in the letter squares. The number after the definition tells you how many syllables in each word. To win $10, send your original rhymes with your definitions to this newspaper. All entries become the property of UFS, Inc.

Thanks and $10 to Dana Wilson & Kris Anderson of N. Barrington, IL for #3. Send *your* entry to this newspaper.

1. Dracula caught in the rain (1)
2. Short film about a Nestle's drink (1)
3. Baby pig's collapsible umbrellas (1)
4. Cosell turned rancid (2)
5. New Jersey town, Ralph (2)
6. Comic Korbett's cameras (3)
7. Don Perignon promotion (2)

© 1978 United Feature Syndicate.

ANSWERS: 1. DAMP VAMP 2. QUIK FLICK 3. SHOATS TOTES 4. HOWARD SOURED 5. CAMDEN KRAMDEN 6. MONICAS KONICAS 7. CHAMPAGNE CAMPAIGN

6-12

YOUR HOROSCOPE

Astrological Forecast for Tuesday, June 13
By SYDNEY OMARR

ARIES (March 21-April 19): Accent on work, health, service, pets, dependents. Your statements, views strike responsive chord in many individuals. Those who seemed indifferent now are ready to leap on bandwagon. Libra is in picture — and so is another Aries.

TAURUS (April 20-May 20): Get to heart of matters. Maintain independent stance. Imprint your own style. Be selfish in sense that you fight for, and protect, your interests. Highlight inventiveness, children, creativity, originality. Lead rather than follow.

GEMINI (May 21-June 20): Tighten security; take no unnecessary risks. Emphasis on how solid structure is, getting what was promised and displaying fact that you are not weak. Aquarius, Cancer, Leo figure prominently. You locate lost object by looking on the floor. Direction is south.

CANCER (June 21-July 22): Relative says you were right all along. Be a gracious winner, but not falsely modest. Short trip, visit, party could be on agenda. Check notes.)hotographs now could prove valuable. Be sure papers, including passport, are in order.

LEO (July 23-Aug. 22): Emphasis on holding tight to belongings, getting most for your money, refusing to part with something of value for mere whisper of sweet nothings. Aquarius, Leo, Scorpio figure in scenario. You learn where you stand and how to make the most of it.

VIRGO (Aug. 23-Sept. 22): Get going; be confident and a self-starter. Moon in your sign indicates correct judgment, "psychic flash," ability to pioneer a project. Wear bright colors, make personal appearances. Define terms. Be positive concerning quotations. Pisces is in picture and so is number 7.

LIBRA (Sept. 23-Oct. 22): Go slow, seek harmony, be diplomatic, show that you can appreciate and encourage artistic endeavors. Taurus, Scorpio and another Libra figure prominently. Acquiesce to adjustment at home. Concession to family member is "okay."

SCORPIO (Oct. 23-Nov. 21): A friend talks romance, wants you to make commitment. Be sincere, not indiscreet. Pisces, Virgo figure prominently. You are part of "clandestine arrangement." Excitement of secrets, intrigue is present. It would, however, be unwise to wear heart on sleeve.

SAGITTARIUS (Nov. 22-Dec. 21): You deal with those on "upper level." Your own position is strong and is about to be elevated. Capricorn, Cancer persons figure prominently — and so does the number 8. Responsibility, reward, intensified relationship, investments, future plans, blueprint, dental work — these could all be part of a crowded agenda.

CAPRICORN (Dec. 22-Jan. 19): Stretch, reach, encompass areas previously considered off limits or out-of-reach. Aries, Libra and the number 9 figure in scenario. Catch up on correspondence, open lines of communication, define your own philosophy.

AQUARIUS (Jan. 20-Feb. 18): Look deep, beneath surface floss. Leo is in picture — so is Scorpio and another Aquarian. Accent on money of partner, mate. Your interest in the ocult is stimulated. What appeared "locked in" could suddenly be released.

PISCES (Feb. 19-March 20): Emphasis on co-operation, understanding views that may be opposite your own, putting ideas on maketplace. Legal affairs are highlighted. Intuition is on target. If single, there is talk of marriage. Married or single, take time to be positive of direction, goal.

IF JUNE 13 IS YOUR BIRTHDAY you are inquisitive, stubborn, willing to sacrifice security in order to follow through on an ideal, a mission. You are no angel, but you can be inspired. You were separated from one or both parents early, in actual or psychological sense. Aquarius, Leo, Taurus persons play important roles in your life. September could be your most significant month of 1978, a year of business, creativity, involvement, marriage, addition to family, a time of recovering from recent disillusionment and emotional wounds. You are going to be richer this year.

FUN WITH FIGURES

By J. A. HUNTER

"You and Betty have birthdays next month," said Steve. "What are the dates?"

John smiled. "Well, I'm a day older than her, so figure it out," he replied. "The square of the number of days after my birthday this year is exactly four times the square of the number of days prior to her birthday."

Well?

(Answer tomorrow).

Friday's answer: Ada's number was 513.

Mr. Hunter answers all letters: ideas welcomed.

SUPERHEROES

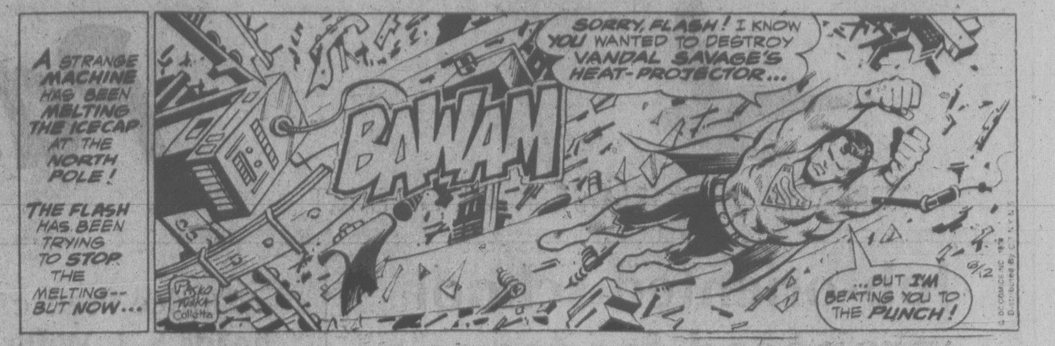
A STRANGE MACHINE HAS BEEN MELTING THE ICECAP AT THE NORTH POLE!
THE FLASH HAS BEEN TRYING TO STOP THE MELTING-- BUT NOW...
BAWAM
SORRY, FLASH! I KNOW YOU WANTED TO DESTROY VANDAL SAVAGE'S HEAT-PROJECTOR...
...BUT I'M BEATING YOU TO THE PUNCH!
6/12

HAGAR

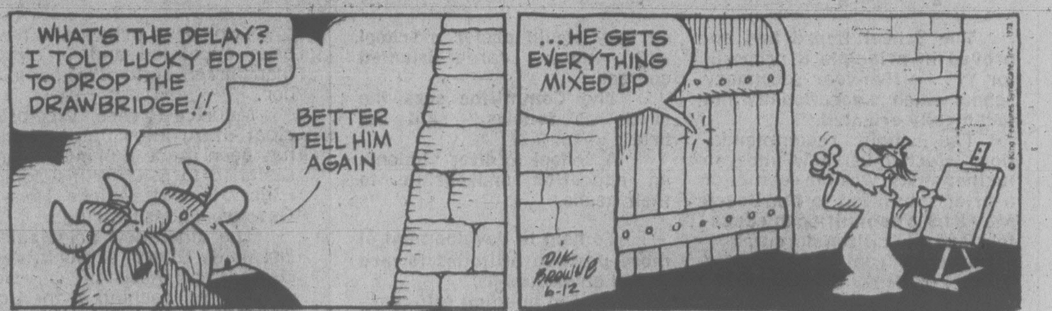
WHAT'S THE DELAY? I TOLD LUCKY EDDIE TO DROP THE DRAWBRIDGE!!
BETTER TELL HIM AGAIN
...HE GETS EVERYTHING MIXED UP
DIK BROWNE 6-12

PEANUTS

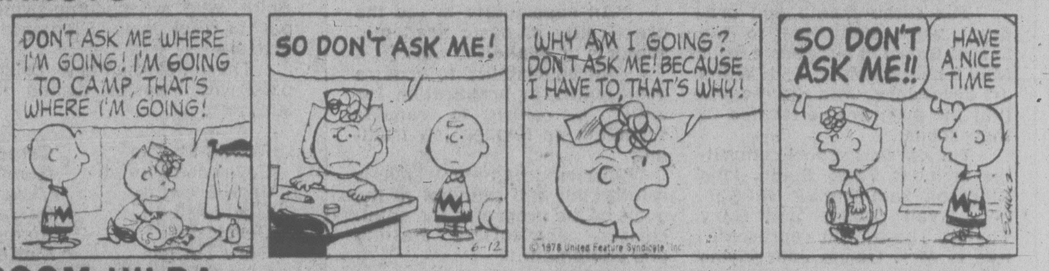
DON'T ASK ME WHERE I'M GOING! I'M GOING TO CAMP. THAT'S WHERE I'M GOING!
SO DON'T ASK ME!
WHY AM I GOING? DON'T ASK ME! BECAUSE I HAVE TO, THAT'S WHY!
SO DON'T ASK ME!!
HAVE A NICE TIME
6-12
© 1978 United Feature Syndicate, Inc.
SCHULZ

BROOM-HILDA

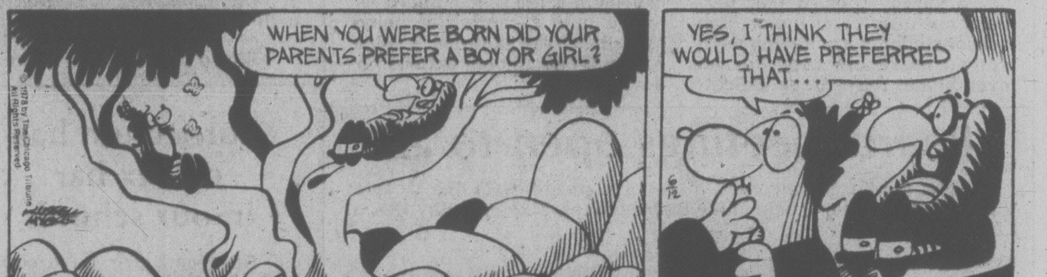
WHEN YOU WERE BORN DID YOUR PARENTS PREFER A BOY OR GIRL?
YES, I THINK THEY WOULD HAVE PREFERRED THAT...
6/12

MISS PEACH

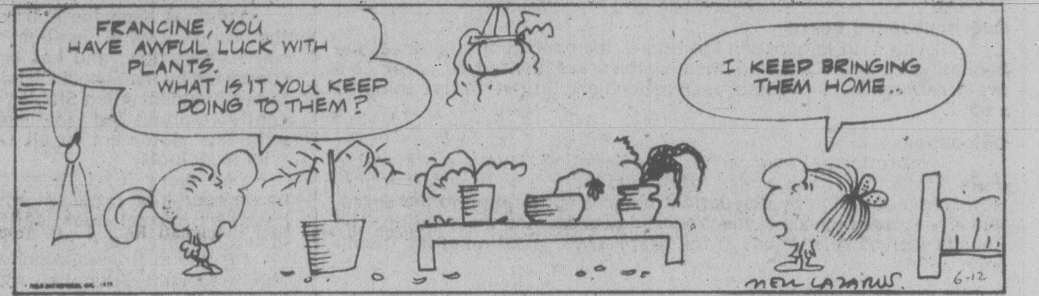
FRANCINE, YOU HAVE AWFUL LUCK WITH PLANTS. WHAT IS IT YOU KEEP DOING TO THEM?
I KEEP BRINGING THEM HOME..
MELL LAZARUS
6-12

B.C.

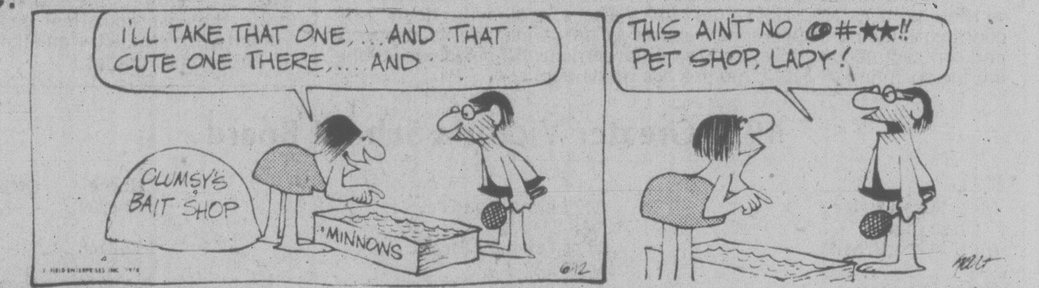
I'LL TAKE THAT ONE, ...AND THAT CUTE ONE THERE, ... AND
CLUMSY'S BAIT SHOP
MINNOWS
THIS AIN'T NO @#★★!! PET SHOP, LADY!
6-12

WIZARD OF ID

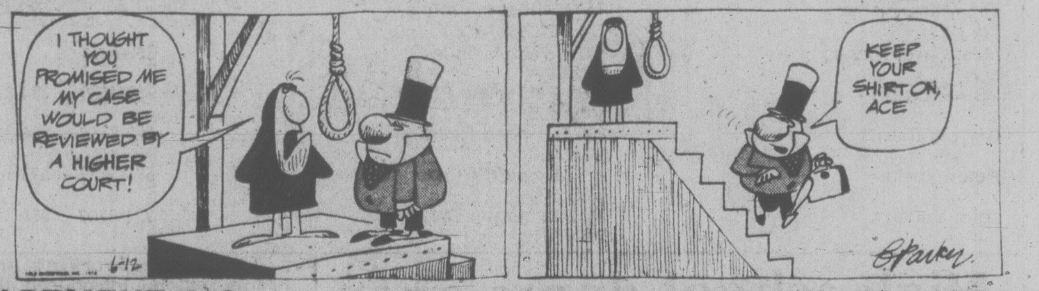
I THOUGHT YOU PROMISED ME MY CASE WOULD BE REVIEWED BY A HIGHER COURT!
KEEP YOUR SHIRT ON, ACE
6-12
B Parker

APARTMENT 3-G

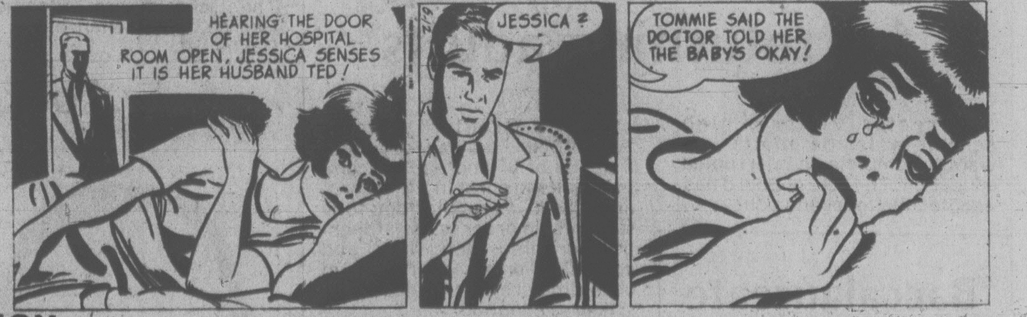
HEARING THE DOOR OF HER HOSPITAL ROOM OPEN, JESSICA SENSES IT IS HER HUSBAND TED!
JESSICA?
TOMMIE SAID THE DOCTOR TOLD HER THE BABY'S OKAY!

NANCY

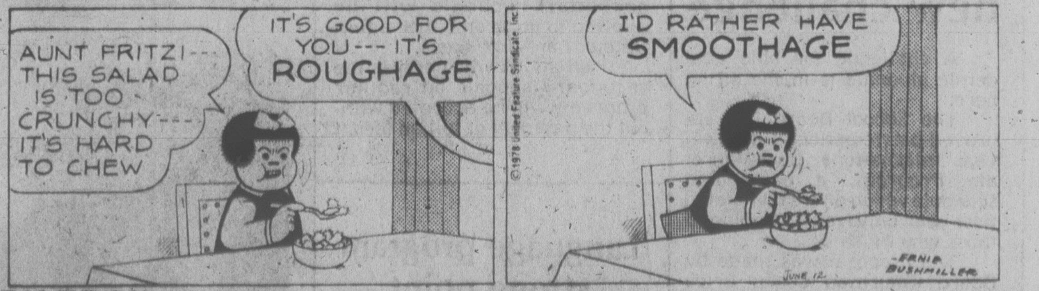
AUNT FRITZI--- THIS SALAD IS TOO CRUNCHY--- IT'S HARD TO CHEW
IT'S GOOD FOR YOU--- IT'S ROUGHAGE
I'D RATHER HAVE SMOOTHAGE
© 1978 United Feature Syndicate, Inc.
JUNE 12
ERNIE BUSHMILLER

MARK TRAIL

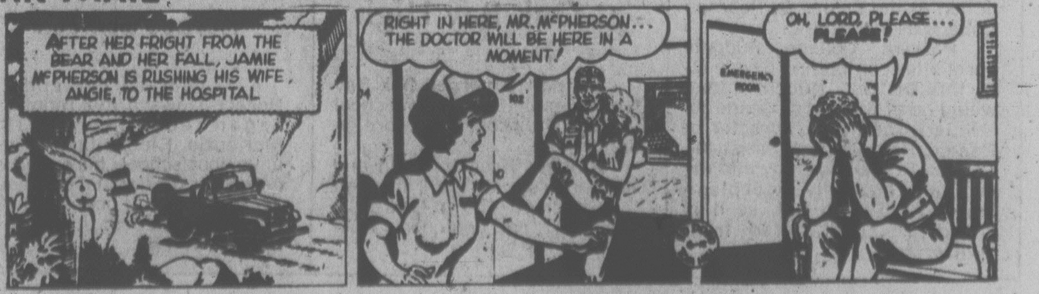
AFTER HER FRIGHT FROM THE BEAR AND HER FALL, JAMIE McPHERSON IS RUSHING HIS WIFE, ANGIE, TO THE HOSPITAL
RIGHT IN HERE, MR. McPHERSON... THE DOCTOR WILL BE HERE IN A MOMENT!
EMERGENCY ROOM
OH, LORD, PLEASE... PLEASE!

GREATER VICTORIA SCHOOL DISTRICT

Parent Newsletter

Job-oriented school proposed for teens

The School Board has approved in principle a proposal for ". . . a five-year secondary school which is vocationally and technically oriented."

The single recommendation, which must now undergo further study, was the essence of a brief submitted to the Board May 8 by a committee of educators and one citizen-parent.

It arose from a documented need: evident dissatisfaction with the junior secondary program expressed by parents, students, teachers and counsellors.

The same theme and proposal were submitted to the School Board in a separate brief May 8 by parents at S. J. Willis Jr. Secondary, with the request that the program be located at their school.

The careers school committee includes Peter Boldt, John Clarkson, Sam Dumka, Bill Garner, Evan Oakley and Gary Taylor. The parent representative is Mrs. Donna Jones, who presented the brief.

A survey showed that perhaps one-quarter of junior high school students are having difficulty in the regular program. An even higher percentage indicated they would prefer a school with more career-oriented courses.

"The Committee sees the needs as follows," said the brief:

"A school to offer students an education appropriate to their needs;

"To help in development of more positive attitudes toward school environment;

"Help in building self-confidence and sense of responsibility'

"An opportunity to see the practicality of basic academic subjects in relation to work;

"An opportunity to acquire basic skills in preparation for either a return to regular schooling or further job training;

"An environment which is reinforcing and relevant to the goals of the program: i.e. small classes, appropriate staffing and equipment."

After accepting the proposal in principle, the School Board referred it to a committee being established to examine a wide range of educational options for adolescents.

Maurice Preece heads S. J. Willis

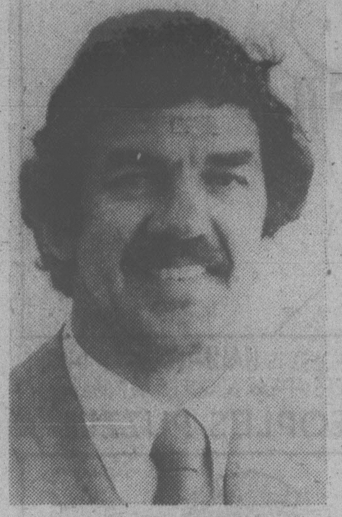

MAURICE PREECE
. . . transfers from Arbutus

Two new principals have been appointed and 10 others transferred, effective September.

Maurice Preece, Vice-principal at Arbutus Junior High, has been made a principal and assigned to S. J. Willis Junior High. He will replace Horace Dawson, who is retiring.

The other new principal is Dr. Wally Eggert of North Vancouver, now Assistant Director of Student Teaching at the University of British Columbia.

Dr. Eggert succeeds Peter Boldt, who will become principal of McKenzie Elementary School

These elementary principals will transfer during the summer:

Robert McKee	Campus View	to Glanford
Lawrence Pimlott	Glanford	to Victoria West
Jack Crowther	View Royal	to Campus View
David Allan	Oaklands	to Marigold
Gerald Bell	Victoria West	to View Royal
Gary Tuttle	McKenzie	to Oaklands
Ernest Pollard	Burnside	to Sir James Douglas
Donald Inkster	Marigold	to Uplands
Robert Tubman	Uplands-Dean Heights	to James Bay
Wilfred Durrant	Tolmie	to Burnside

Schools budget stable, but system boosts tax

The Greater Victoria School Board's operating budget increased by less than one per cent this year: .83%.

Its grand total budget increased by 1.5 per cent.

And yet, local taxation has increased by 15.45 per cent.

Why?

The reason is that a larger share of public education costs have been assigned to local taxpayers by the Ministry of Education.

The basic levy, a first charge which must be raised locally before the Ministry pays its share, has been increased.

At the same time, province-wide re-assessment of property has raised the School District's taxable assessment by 10.97 per cent.

The two factors in combination are the major cause of tax increases, as the calculations below show:

1977	1978
A basic levy of 37.5 mills	A basic levy of 39.75 mills
multiplied against	multiplied against
a taxable assessment of $570,332,987	a taxable assessment of $632,916,631
raised $21,387,487 in District taxation.	will raise $25,158,436 in District taxation.
The School Board added debt service, capital and college costs of $3,548,809	The School Board will add debt service, capital and college costs of $3,630,969
for total District taxation of $24,936,296.	for total District taxation of $28,789,405.

The increase due to the basic levy alone is $3,770,949.

Education budget: two-year comparison

	1977 Amount	%	1978 Amount	%	Increase (Decrease)
Administration Salaries of central administrative staff, office expenses, trustee expenses	$ 1,383,783	3.31	$ 1,368,879	3.25	$ (14,904)
Instruction Teachers' salaries, school clerical salaries, teaching supplies	32,917,765	78.73	34,108,874	80.90	1,191,109
Operation Janitors' and custodians' salaries and supplies, light, power, water, fuel, insurance	4,203,695	10.05	4,194,512	9.95	(9,183)
Repairs and maintenance Salaries and wages, materials and supplies, equipment	2,864,827	6.85	1,993,454	4.73	(871,373)
Conveyance of pupils Bus operating expenses, transport assistance	221,769	.53	251,145	.59	29,376
Auxiliary services Health services	220,394	.53	242,867	.58	22,473
	$ 41,812,233	100.00	$ 42,159,731	100.00	$ 347,498

Additional items raised the Board's grand total budget for 1978 to $51,529,548. This includes debt servicing ($4,060,225) and capital expenses in which the Ministry of Education will not share.

A number of self-supporting trust funds are included in the budget.

For accounting purposes the Camosun College net operating budget ($4,698,300) must be included in the School Board's budget, although local taxpayers bear only $1,294,500 of this expense.

Board meetings open to all

The public is welcomed at regular meetings of the Greater Victoria School board, held in the Board offices, 3128 Foul Bay Rd., at Lansdowne.

Meetings schedule

The Greater Victoria School Board holds its regular meetings at 8:00 p.m. on the second and fourth Mondays of the month, except in August and December. There are no regular meetings in August, and in December the Board meets on the third Monday only.

Questions to the Board

If you wish to question the Board, the opportunity arises at the beginning of each meeting then visitors are invited to speak. No pre-arrangement is necessary. Questions are limited to five minutes each.

Delegations

A more formal approach is by delegation. This is a preferable method when you have a brief to submit; there is no time restriction. However, appearing by delegation requires notification to the Secretary-Treasurer by noon of the Wednesday preceding the meeting. The Board receives delegations at the first regular meeting of the month only.

Public access to information

Nearly all business of the board is held in public, according to a written policy (No. 1160). Certain matters ordinarily dealt with confidentially include personal reports on staff and students, property and contract negotiations, and law enforcement. All decisions involving the spending of public monies are made public.

Curriculum has no sex bar in our schools

Boys and girls have equal opportunity to enter industrial education and home economics courses in Greater Victoria School District.

This has been the policy of the Ministry of Education for some years now, and has been supported by the School District. Superintendent Allan Stables recently emphasized the point with this statement to all District principals:

"At every level there can be no course or program entry based on special qualifications of sex, religion, race, etc . . .

"Entry to Home Economics and Industrial Education must be open to all. Where prerequisites are required, these shall be only the prerequisites determined by the Ministry and listed in curriculum guides."

1978 Greater Victoria School Board

		Home	Office
Mrs. Susan Brice, Chairman	880 Island Road V8S 2T9	598-6209	—
Mrs. Mary Breer	1734 Townley Street V8R 3A7	592-3168	—
Peter Dorazio, Vice-chairman	530 Lotbiniere Avenue V8S 3K4	382-2010	382-7211
Dr. Mark Fisher	1502 Hillside Avenue V8T 2C2 (office)	—	595-4242
Mrs. Carol Pickup	977 Lovat Avenue V8X 1V4	382-6424	—
"Bud" Smith	1025 Pentrelew Place V8V 4J5	385-4630	384-8121
Glyn Williams	856 Falkland Road V8S 4L8	598-8166	386-3521
Peter Yorke	1187 Hewlett Place V8S 4P6	598-1139	595-1124
John Young	1645 Brousson Drive V8N 5N2	721-3707	386-2155

Basic woodworking programs will be introduced this fall in four elementary schools. The schools are Richmond, George Jay, Blanshard and Oaklands.

Every letter gets a reply

Your criticisms, questions and comments on the public school system are welcomed by the Greater Victoria School Board.

Write the Community Relations Office, Greater Victoria School Board, P.O. Box 700, Victoria, B.C., V8W 2R1. All letters will be forwarded to the School Board and Superintendent, and all letters will be answered.

(And if you have a compliment about your child's school, why not pick up the phone and tell the principal?)

Class size same this fall

The pupil-teacher ratio in Greater Victoria schools is at an all-time low and will remain unchanged next September.

Reductions in teaching staff are being made strictly in proportion to the declining number of pupils. It is expected that there will be 1,238 fewer children (full-time equivalent) in District schools this fall, and 66.24 fewer teachers.

"Pupil-teacher ratio" is a somewhat arbitrary measurement, but when applied consistently over the years it does provide valid comparisons.

The staff it includes are all "in-school" certified teachers, including principal and vice-principal, travelling specialists, and central administrative staff excluding the Superintendent and assistant superintendents.

In 1970 the District pupil-teacher ratio was 23.45. By September, 1977, it had declined to 18.69, the level that will be maintained next school year.

Actual class size is somewhat higher. On September 30, 1977, average elementary class size in the School District, including special education classes, was 23.7. This was a decrease of 1.1 from the year previous.

On September 30, 1977, average secondary (Gr. 8-12) class size was 24.5, a decrease of .3 from the year before.

The provincial average class size at the elementary level was 23.5, and 23.7 at the secondary level.

High school doors open for returning adults

Greater Victoria high schools welcome adults who want to complete an interrupted education. The School Board has adopted the following policy:

"The Greater Victoria School Board actively promotes a policy of urging and welcoming adults to enrol in the secondary schools as regular day-time students, in order to assist them in upgrading their skills and education, or to assist them in obtaining regular secondary school graduation.

"All adults who enrol in the secondary schools will be allowed to do so on either a full-time or part-time basis.

"All adults who enrol in the secondary schools on regular programs will be accepted without the payment of tuition fees."

Baccalaureate new challenge

A challenge for able academic students is in the offing here.

The School Board has approved participation in the two-year International Baccalaureate Program, a demanding schedule which offers completed first-year university standing to those who finish it.

The proposal was made by Board Chairman Susan Brice after examining the program in action at the Lester B. Pearson College of the Pacific.

Pearson College students enrol after completing Grade 11. In this District, student intake would be at the end of Grade 10.

Jack Matthews, Director of Pearson College, will assist the District in seeking entry into the program, hopefully by September, 1979. The "I.B.", as it is called, is administered from Switzerland.

Language program strong point at Oak Bay High

The newly-merged Oak Bay Junior-Senior Secondary School has a strong program of foreign languages.

It offers French, Latin and German from Grade 8 through 12, Spanish from Grade 9 through 12, and beginner's Russian.

Four District principals end careers this month

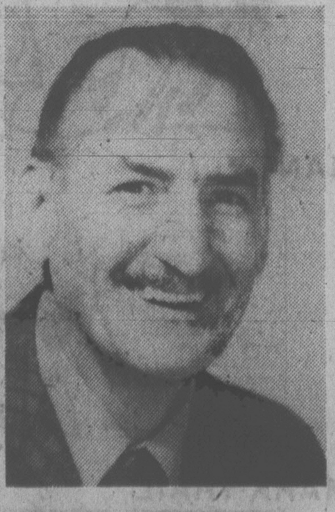

Horace Dawson

A 47-year career ends for Horace Dawson this month. He began teaching in 1931 at McKenzie Elementary, served in various schools here, and was named first principal of Colquitz Jr. High when it opened in 1956. He has headed S. J. Willis Jr. High since 1962.

Jack Hayes

Mr. Hayes came to the staff of South Park Elementary School in 1946. His lengthiest service as a principal was at Frank Hobbs Elementary, from 1952 to 1971. Since 1971 Mr. Hayes has been principal of Sir James Douglas Elementary.

Jack Drummond

A Victoria Normal School graduate, Mr. Drummond began teaching in Port Renfrew in 1940, and has spent most of his career in Greater Victoria schools. He served Colquitz Jr. High as principal from 1962 to 1973, then transferred to Oak Bay Jr. High.

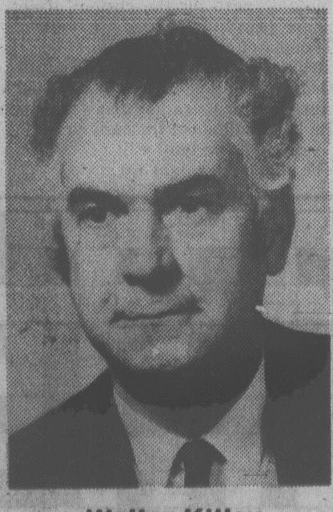

Walter Kitley

Mr. Kitley went through Vic High and Victoria Normal School before starting teaching in 1936. He spent 1975-77 as full-time President of the Greater Victoria Teachers' Association, and retires as Principal of James Bay Community School.

Winning Not Enough For Cosmo Customers

By The Canadian Press

It's beginning to look as if Warner Communications created a monster by stockpiling New York Cosmos of the North American Soccer League with a collection of some of the best players in the world.

The Cosmos defeated Philadelphia Fury 1-0 Sunday in a lacklustre performance before 42,385 critics at Giants Stadium in East Rutherford, N.J. The fans didn't approve of the Cosmos' play and let them know it during and after the game.

"The crowd was a bit unfair," said Giorgio Chinaglia, whose 17th goal of the year at 13:43 was the difference in the game. "They pay for their tickets so what are you going to do?"

Forward Steve Hunt, a temperamental 21-year-old from England, made an obscene gesture directed at the fans with about 20 minutes to go in the game. Each time he touched the ball after the incident, he was booed.

"We're the best friends in the world," Hunt said. "Today just proved it. We're struggling a little bit now, that's when the fans should get behind you."

Ahmet Ertegun, the Cosmos' chairman of the board, seemed almost pleased that the fans were upset with his team's showing.

"It's very heartening. It means we've finally won a minimum of 40,000 fans every week who are involved with the team, who really care. Steve's gesture was unfortunate but natural. They even booed Franz Beckenbauer, can you imagine that?"

On a busy Saturday, Vancouver Whitecaps beat Washington Diplomats 2-1 and Portland Timber blanked Seattle Sounders 1-0. (See scores below).

★ ★ ★

PRO SOCCER STANDINGS

NATIONAL CONFERENCE

Eastern Division	W	L	F	A	P
Cosmos	12	2	43	14	102
Washington	8	8	26	21	72
Rochester	7	9	22	28	64
Toronto	5	9	18	23	47
Central Division					
Minnesota	10	4	27	20	87
Dallas	8	8	26	25	73
Tulsa	8	7	23	20	70
Colorado	5	11	18	29	47
Western Division					
Portland	12	4	28	19	99
Vancouver	11	5	26	18	91
Seattle	7	10	24	26	66
Los Angeles	7	9	23	24	64
AMERICAN CONFERENCE					
Eastern Division					
New England	9	5	23	13	75
Fort Lauderdl	8	8	23	33	71
Tampa Bay	7	8	25	23	65
Philadelphia	6	9	20	31	56
Central Division					
Detroit	9	6	22	15	76
Houston	7	8	21	22	62
Memphis	4	11	19	27	43
Chicago	2	13	15	32	27
Western Division					
San Diego	11	5	32	26	94
California	8	8	19	22	65
Oakland	8	7	16	21	64
San Jose	5	10	20	26	49

Six points award for a victory; one bonus point awarded for each goal scored up to a maximum of three per team per game.

WEEKEND RESULTS

New England 1 Toronto 0
Detroit 2 Dallas 0
New York 1 Philadelphia 0

Saturday

Vancouver 2 Washington 1
Los Angeles 3 Rochester 0
Portland 1 Seattle 0
Minnesota 1 California 0
Fort Lauderdale 2 Oakland 0
San Diego 4 Memphis 3
Chicago 2 San Jose 1
Tampa Bay 2 Houston 0

Cables Earn Split

BURNABY — John Swan scored two goals and assisted on three others to lead Burnaby Cablevision to a 13-9 win over Coquitlam J-Hawks in Western Canada Junior Lacrosse League action before 400 fans Sunday night.

Burnaby led 4-0 at the end of the first period and 9-5 following 40 minutes.

Victory gave the league-leading Cablevision squad a split in weekend action. On Saturday night at Richmond, the Roadrunners edged Cablevision 12-11. It was only the second defeat for Burnaby this year.

They have a 10-2 record.

On Sunday Cablevision got two goals each from Lloyd Symons, Guy Prentice, Lyle Robinson and John Purdon. Dan Perrault, Terry Bingley and Mike O'Reilly added singles for the winners.

Rick MacLeod scored three for Coquitlam. Singles were added by Gordie Dean, Jeff Guff, Dave Shillington, Lanee Owens, Rory Johnson and Al Stewart.

On Saturday, Doug Morison scored four goals for Richmond. Rob Grant and Greg Jensen each scored twice.

Singles came from Mike Colant, Ken Storoshenko, Dave Stark and Kip Jarvis.

Paul Dal Monte, Derek Dickson and Ken Sim each got two goals for Burnaby, while other goals came from Perrault, Symons, Purdon, O'Reilly, and Craig Wilson.

Grand Prix To Damgaard

Neil Damgaard, riding a Suzuki, won the Grand Prix event Sunday in the Victoria Motorcycle Club's annual Saanich Motocross at Beaver Lake Park.

Approximately 50 riders took park in the competition.

Class results:

Mini-Bikes: 1. Bob James, Yamaha, Duncan; 2. Jim Houghton, Suzuki, Victoria; 3. Jeremy Sheldon, Suzuki, Victoria.

Schoolboys: 1. Ralph James, Yamaha, Duncan; 2. Ron Hyde, Yamaha, Victoria; 3. Glen MacDonald, Suzuki, Victoria.

125: 1. Darin Massie, Suzuki, Victoria; 2. Wayne Tippett, Yamaha, Victoria; 3. Neil Damgaard, Suzuki, Victoria, and Russell Blow, Yamaha, Sidney (tie).

250 and Open: 1. Bruce McLeod, Suzuki, Victoria; 2. Terry Hyde, Yamaha, Victoria, and Tippett (tie).

Sidecars: 1. Swiss Neiderberger (Sooke) and Dan Shandley (Victoria), BSA; 2. Steve Drane and R. Corbett, Suzuki, Victoria; 3. Dave Lamont and A. Nother, Honda, Sooke.

VMC Class: 1. Martin Spriggs, Yamaha; 2. Wayne Grimm, Yamaha; 3. Terry Hyde.

Grand Prix: 1. Damgaard; 2. Tippett; 3. Grimm.

A LONG-STANDING TRACK MARK FALLS

FUERTH, West Germany (Reuter) — The longest surviving women's track and field record was broken Saturday when Grazyna Rabstzyn of Poland ran the 100-metre hurdles in 12.48 seconds.

The previous record of 12.59 seconds had stood since East German Annelie Ehrhardt set the mark at the 1972 Munich Olympics.

Rabstzyn, 25, finished fifth in the event at the 1976 Montreal Olympics because of illness but she won the 100-metre hurdles at the World Cup meet in Duesseldorf last year.

Lions Pack It Up

COURTENAY — British Columbia Lions ended their Canadian Football League training camp Sunday with 52 players on the roster but, one way or another, Coach Vic Rapp plans to be down to 50 players today.

It still wasn't certain whether Rapp will cut two players to get down to the exhibition season roster limit or whether general manager Bob Ackles will complete a trade.

"I may not have to do anything, depending on the situation," Rapp said Sunday after the final workout of the two-week training camp.

Rapp said Ackles has talked to several other CFL clubs in pursuit of an import linebacker. The Lions have four Canadians at outside linebacker spots and two imports at the middle linebacker slot. Eight defensive linemen are still on the roster.

Rapp cut six players Saturday—import linebacker Greg Blankenship, Canadian linebacker Brian McKenzie, import wide receiver Mike Nealy, import offensive guard Tony Rice, Canadian split end John Tietzen and import defensive back Pete Rome.

Borg Sweeps Vilas; Halfway to 'Slam'

PARIS (AP) — Bjorn Borg, with demoralizing power, precision and speed, whipped defending champion Guillermo Vilas of Argentina 6-1, 6-1, 6-3 Sunday to win his third French Open tennis title.

The cool, 22-year-old Swede added the $48,000 crown to his Italian Open victory of two weeks ago with an awesome display of clay court consistency, breaking Vilas's serve nine times.

"I was a little bit surprised I won that easily, especially the first two sets," Borg said after the one-hour, 49-minute match. "We had some long games, but I won all the important points. I was never scared, even when he broke my serve in the third set."

Borg did not lose a single set during the 14-day competition at Roland Garros Stadium. In his third set against powerhouse Roscoe Tanner of Lookout Mountain, Tenn., Borg was forced to a 12-point tiebreaker, but won it 7-5 to take the quarter-final contest.

Borg now goes on to Belgrade for a Davis Cup match and then to the grass courts of Wimbledon, which follows the French Open among the four so-called Grand Slam tennis tournaments.

In the women's competition, No. 2 seeded Virginia Ruzici of Romania overpowered defending champion Mima Jausovec of Yugoslavia 6-2, 6-2 to take the $24,000 crown.

The tall, swift 22-year-old Ruzici and Jausovec, 21, teamed up to win the women's doubles title 5-7, 6-4, 8-6 Saturday over the veteran Australian team of Lesley Bowrey and Gail Lovera.

Vilas, a 25-year-old Argentinian, now has managed to beat Borg only four times in 16 meetings, was gracious in defeat.

"He played very well and wasn't making any mistakes," Vilas said.

"We can all play better. I can play better, but you can't win all the time. He's quicker than me, but I'm stronger. But it was not a long match where I could take advantage of my strength."

Borg and Vilas, seeded No. 1 and No. 2, respectively, both started with their familiar game of top-spin drives from the baseline and both appeared tense in the first game, which set the tone for the match.

Borg double-faulted, a rarity for him, and missed two shots at net. But as was to be the case all afternoon, Vilas simply couldn't capitalize on the few mistakes Borg made, and the Swede finally won the game.

Borg then broke Vilas's serve, mostly because of mistakes made by the left-handed Vilas. The break helped Borg shake off his early nervousness and the Swede went on to break Vilas' serve twice more to win the first set 6-1 before a capacity 12,000 sun-drenched spectators.

empress

What is a Crown Seal car?

STOCK NO.
EMPRESS
PONTIAC BUICK GMC LTD.
USED VEHICLE WARRANTY
CROWN SEAL INSPECTION

YEAR	MAKE	MODEL	SERIAL NUMBER	ODOMETER READ	DATE

ELECTRICAL
1. Battery
2. Wiring
3. Instruments
4. Horn
5. Headlights
6. Tail Lights
7. Stop Lights
8. License Plate Light
9. Back-up Lights
10. Turn Signals
11. Emergency Flashers
12. Alternator Generator
13. Regulator
14. Rear Defogger
15. Wiper Washers
16. Wipers
17. Heater
18. Ignition System
19. Interior Lights
20.

COOLING SYSTEM
21. Radiator
22. Hoses
23. Fan Belt
24. Water Pump
25. Coolant Level
26. Leaks
27. Pressure Cap
28. Expansion Tank

FUEL AND EXHAUST SYSTEM
29. Carburetor
30. Manifold
31. Exhaust System

FRONT SUSPENSION AND STEERING AND REAR SUSPENSION
32. Upper & Lower Control Arm
33. Ball Joints
34. Idler and Pitman Arms
35. Tie Rod Ends
36. Steering Box
37. Shock Absorbers
38. Wheel Bearings

POWER TRAIN & ROAD TEST
39. Transmission
40. Mountings
41. Clutch
42. Transmission Leaks
43. Drive Shaft
44. Differential Noise
45. Differential Oil Leaks
46. Rear Axle Bearings

BRAKES
47. Foot Brake
48. Fluid Level
49. Fluid Leaks
50. Lines - Hoses
51. Drums
52. Discs
53. Power Assist
54. Emergency Brake

ENGINE
55. Mounts
56. Engine Noise
57. Oil Burning
58. Oil Leaks
59. P.C.V. System
60. Cylinder Compression 1. 2. 3. 4. 5. 6. 7. 8.
61. Plugs
62. Adjust Timing
63. Scope Test
64. Points
65. Condenser
66. Oil Change
67. Lube
68. Oil Filter
69. Air Filter

OTHERS
70. Tires
71. Used Car Manager's Inspection

Signature of Inspecting Mechanic

Sales Manager's Signature

30-DAY 100% MECHANICAL WARRANTY

At Empress we have always had confidence in the quality of the used vehicles we sell and now to back up that confidence, we are offering the Crown Seal used vehicle warranty. The Crown Seal sticker identifies our 100% thirty-day total mechanical warranty — and we really mean TOTAL! Any mechanical failure during the warranty period will be repaired at no cost to the customer. Empress pays 100% of the bill, both parts and labor. Because our highly qualified technicians have already given the vehicle a thorough and complete inspection, Empress is able to give every purchaser of a Crown Seal warranty vehicle a warranty certificate and a signed copy of the inspection report.

WE GIVE IT TO YOU IN WRITING

Fred Farlowe talks about Crown Seal Warranty

There isn't a dealer in town that can come close to our Crown Seal Warranty program for used cars if a car has a Crown Seal sticker on the windshield it means that our service team has gone over the car completely. Many times we've invested extra money in a Crown Seal car because we know that it's such a good buy. And we put it in writing so you know. I can have two identical cars on the used car lot and if one of them qualifies for a Crown Seal it could be worth as much as three hundred dollars more than the same car beside it. We say something in our ads and I think it's true . . . "You can pay more. You can pay less. But you cannot buy a better used car than an Empress Crown Seal car."

A lot of good names. All in one place.

6-11x

EMPRESS PONTIAC • BUICK • GMC LTD. 2867 DOUGLAS STREET (AT TOPAZ) PHONE 382-7121

Barons Leaving Cleveland

RICHFIELD, Ohio (AP) — It now appears the up and down saga of the National Hockey League Cleveland Barons may be making its final downward turn.

George Gund III, chairman of the board for the Barons, admitted at the weekend that the one-time California Golden Seals, who moved here two years ago, may move on to more lucrative territory next season.

Gund, who with his brother Gordon took over complete financial control of the Barons midway through last season, did not rule out the possibility the team would remain here.

But, he noted: "This publicity makes it harder."

The Gunds, heirs to a Cleveland banking family, lost about $3 million on the Barons last season as the struggling club had the worst attendance in the 18-team league.

"We are exploring all the alternatives," Gordon said.

George revealed he and his brother have talked to other weak franchises in the NHL about a possible merger, with the amalgamated club winding up in a city other than Cleveland.

NANAIMO, PENTICTON COACHES HANDED SUSPENSIONS

VANCOUVER (CP) — Ernie McLean, president of the British Columbia Junior Hockey League, announced suspensions Saturday to the coaches of the Nanaimo Clippers and Penticton Vees clubs as a result of a controversy over completion of the league's finals last season.

Clippers' coach Larry McNabb was suspended for 15 games and Vees' coach Terry Martin was suspended for 30 games and his club was fined $1,000 for refusing to complete the final series. The suspensions are effective at the beginning of the 1978-79 season.

Nanaimo was awarded the series championship with a 2-1 record.

The controversy stemmed from Penticton's objection to alleged rough play by the Nanaimo squad.

McLean said in a telephone interview from Penticton that "the board decided it always takes two to tangle, and it was felt McNabb's role was half that of Martin's."

Entertainment Guide

BUTCHART GARDENS — Gorgeous blooms, magnificently displayed . . . 35 acres of incredible beauty . . . 6 gardens in one; fabulous Sunken Garden, English Rose, stately Italian, quaint Japanese, Lake Garden, featuring the spectacular "Ross Fountains," and the Stage Show Garden - plus the Schizanthous Bower, Show Greenhouse and Dolphin Fountain. All romantically illuminated after dark . . . The regular admission charge covers everything so come early, enjoy the gardens by daylight and again after dark . . . Fascinating Seed and Gift Shop.

BUTCHART GARDENS FLORAL RESTAURANT open every day 10 a.m. to 7 p.m. serving delicious lunches, afternoon tea or scrumptuous High Tea, delightful buffet suppers. Coffee Bar always open.

BUTCHART GARDENS ROMANTIC NIGHT LIGHTING . . . A thousand hidden lights create a fairyland, softly scented by the flowers. Indescribably beautiful! Featuring the SUNKEN GARDEN and the ROSS FOUNTAINS IN THEIR MAJESTIC "BALLET TO THE STARS."

BUTCHART GARDENS ENTERTAINMENT . . . Light-hearted music with the "Butchart Gardeners" 7:15 to 9:15, followed by Disney Cartoons.

BUTCHART GARDENS . . . Open every day of the year. Now 9 a.m. to 11 p.m. Most gracious and appreciated way to entertain your out-of-town guests.

STRATHCONA HOTEL — British Columbia's largest night-life centre. 919 Douglas St. 383-7137. PRESENTS . . .

THE OLD FORGE CABARET — For your dancing pleasure, 6 nights a week — Live music featuring "THE BROTHERS FORBES & FRIENDS." Reservations until 9:30 p.m., 383-7137.

THE CUCKOO'S NEST LOUNGE — Full kitchen facilities serving outstanding lunches and dinners. Featuring a unique 1952 MG-TG Roadster salad and soup car. Dinner reservations 383-7137. Discotheque every night 10 p.m. to 2 a.m. except Sunday. Enjoy the funky antique atmosphere.

THE STING LOUNGE — Buffet luncheon and salad bar weekdays. Prohibition Days atmosphere featuring Victoria's busiest discotheque 6 nights a week.

BIG BAD JOHN'S — Victoria's most famous lounge — Crazy Hillbilly atmosphere and Country and Western music.

THE RED LION INN — 3366 Douglas Street. 385-3366. Landmark of hospitality featuring:

THE RED LION — TOWER LOUNGE — Live entertainment nightly. Monday to Saturday featuring: Talented duo George and Carole.

THE RED LION — LION'S DEN DINING ROOM — Monday to Thursday, 5-9 p.m., Friday and Saturday, 5-11 p.m. Closed Sunday.

THE RED LION — WINE CELLAR — Now fully licenced, open Mon. to Sat. 12 noon 'til midnight, Buffet Luncheon Daily 12 noon to 2 p.m. A relaxing spot, overlooking the pool, backgammon table. Closed Sunday.

THE RED LION — PUB — Now with live entertainment featuring "Jerry and the Universals," Thursday, Friday and Saturday.

ENJOY THE RED LION'S OTHER FACILITIES — Coffee Shop open Monday to Saturday 'til 10 p.m. Sunday 'til 8 p.m.; and, for Hotel guests, a sauna and swirlpool.

KINGS HOTEL (recently renovated) — Hot lunches from Kings Kitchen 11 a.m. to 7 p.m. Entertainment — Jam Session 7-9 with Bunk and Addy (piano and trumpet). King of Clubs Disco nightly 9 to 1. Free dance instruction and demonstration every Tuesday 8 to 10 p.m.

ROYAL OLYMPIC HOTEL — 642 Johnson St., 388-5513. A great new hotel downtown invites you to:

OLYS DISCO LOUNGE — Get down to Victoria's newest and dynamite fun spot open Mon.-Sat., dancing from 8:30 p.m.-2:00 a.m. Featuring Olys famous Buffet Lunch from 12 noon to 2:00 p.m. for only $2.50.

GATSBYS RESTAURANT — Fine intimate or family dining. Our specialties Steak 'n' Lobster, $8.95, or Gatsbys Prime Rib, $7.75. Both include salad bar, hot bread loaf, baked potato and garden vegetable. Gatsbys huge Sunday Buffet from 4 p.m., only $7.95. Children under 12, ½ price. Open every day and every night.

ROYAL OLYMPIC PUB — Friendly place to relax serving food you wouldn't believe! Live entertainment featuring Rick Wadds. Mon.-Wed. from 8:30-12:30. Try it — You'll Like It!

SALMON — SALMON — SALMON — 3 miles from town. Experienced guides; large boats; Free tackle and coffee. 598-3366 and 592-4164.

ESQUIMALT
BUCCANEER DAYS
ESQUIMALT LEGION JR. "B" HOCKEY CLUB
PRESENTS PIRATES DEN

casino nite and dance (curling rink)
Sat., June 17
7 p.m.-1 a.m.

Limited number of tickets available. Avoid last year's disappointment of a complete sellout, buy your tickets in advance at Sports Centre office.
ADMISSION $3.00 PER PERSON
includes door prizes—$100 worth of casino money, dancing (no minors allowed).
GAMES OF CHANCE
BAR FACILITIES—DANCING
6-11

OPEN TILL 10 p.m.
Fun City GO KARTS
Vanalman at Highway 17
6-12

NIGHTLY
MONDAY TO SATURDAY
THE TALENTED DUO
GEORG AND CAROLE

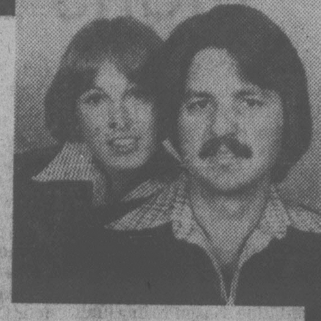

'til SATURDAY, JUNE 17th IN THE
TOWER LOUNGE
the RED LION MOTOR INN
3366 Douglas Street, 385-3366
5-29

FUN FOR ALL THE FAMILY
SHRINE CIRCUS

Produced by HUBERT CASTLE
Starring: The World Famous
TARZAN ZERBINI
with 20 trained Lions and Tigers
MEMORIAL ARENA—MON. & TUES.
JUNE 19 & 20—4:00 & 8:00 p.m.
Children $2.00 Adults $3.00
Tickets available today at:
Memorial Arena Box Office and Hillside Shopping Centre

THE NAUGHTY VICTORIANS
RESTRICTED
7:15 and 9:00
"I consider it the best, most professionally executed erotic film produced today."
-Hugh Hefner, Playboy
AIR CONDITIONED
TOWNE
WARNING: Completely concerned with sex. (B.C. Director)
382-5922, 808 DOUGLAS IN NOOTKA COURT MALL

The ARTHUR MURRAY DANCERS introduce the
GREASE HUSTLE
on "GREASE DAY, U.S.A."

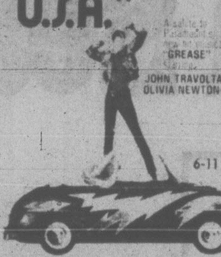

A salute to Paramount's new hit musical "GREASE" Starring JOHN TRAVOLTA & OLIVIA NEWTON-JOHN
6-11
SEE IT THURSDAY
AT 8 p.m. Chan. 11
Call Us Tomorrow at
385-1476
What's happening to dancing happens first at
Arthur Murray
"We change people into couples."
715 Yates St.

By Popular Demand . . . A Special
SUMMER OPERA NITE
AT THE Marina
In Oak Bay, 1327 Beach Drive
with your host ART WIEBE
TENOR

and special guest from London, England
LYNN BARBER
MEZZO-SOPRANO
Lead singer with the English National Opera Company
PIANIST: LORNA PATERSON
Featuring selections from Light Opera and Broadway Musicals
FRIDAY EVENING JUNE 16th
RESERVATIONS RECOMMENDED 598-4511
Benefit Concert
6-10

MACHO ● MIRTH ● MADNESS ● MAYHEM!!

Smokey and the Bandit
Burt Reynolds
Sally Field ● Jerry Reed and Jackie Gleason
& SECOND HIT
"Uproarious...lusty entertainment." -Bob Thomas, ASSOCIATED PRESS
PAUL NEWMAN in SLAP SHOT
WARNING: Violence and coarse language throughout. (B.C. Director)
RESTRICTED
1 COMPLETE SHOW NIGHTLY. "SMOKEY" — 7; "SLAP SHOT" — 8:40
QUADRA THEATRE
QUADRA AT HILLSIDE 382-3370

GET THE MOST FOR YOUR MONEY

MONDAY TO FRIDAY from 11:30-2:30
GEORGE'S BAVARIAN
LUNCHEON SMORGASBORD with SALAD BAR
$3.50 Hot Dishes Changed Daily 23 Items From Salad Bar $3.50
TRY OUR BEAUTIFUL SMORGASBORD—YOU'LL LOVE IT!
FOR DINNER — DINE and DANCE from 5 p.m. to 11 p.m. Daily
Ample Free Parking
Reservations for dinner are advisable
1021 Pandora Ave. 383-7121
6-12

CANADIAN ODEON Theatres

GENERAL
American Graffiti
MATINEES FRI., SAT., SUN. 1:30, 3:15, 5:10
NIGHTLY 7:15, 9:25
haida 808 YATES STREET 383-4276
CRUISIN

MATURE
PETER SELLERS
"WHERE DOES IT HURT?"
WARNING: A ribald medical comedy; some swearing and coarse language. (B.C. Director)
COUNTING HOUSE 1
BROAD AT BROUGHTON 383-3434
NIGHTLY 7:00, 9:15

LOUIS MALLE'S Pretty BABY
RESTRICTED
WARNING: Some nude and suggestive scenes. (B.C. Director)
COUNTING HOUSE 2
BROAD AT BROUGHTON 383-3434
NIGHTLY 7:00, 9:10

THANK GOD IT'S FRIDAY.
After 5,000 years of civilization — we all need a break.
GENERAL
odeon 2 780 YATES STREET 383-0513
MATINEES FRI., SAT., SUN. 1:30, 3:10, 5:05
NIGHTLY 7:10, 9:10

RESTRICTED
WARNING: Some gory and frightening scenes. (B.C. Director)

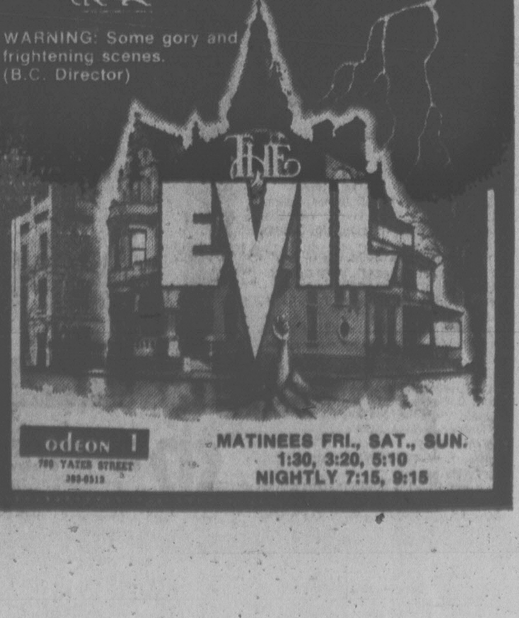

THE EVIL
odeon 1 780 YATES STREET 383-0513
MATINEES FRI., SAT., SUN. 1:30, 3:20, 5:10
NIGHTLY 7:15, 9:15

Ladies and Gentlemen,
Raven's
Presents
Your Host

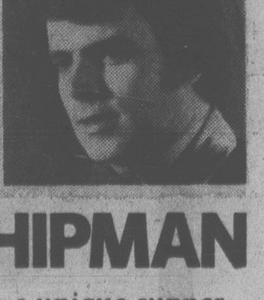

PETER CHIPMAN

Raven's invites you to a unique supper club experience, **June 16** to **July 1**.

Popular Victoria vocalist, Peter Chipman will be your host at dinner nightly . . . Entertaining, visiting your table, and singing special requests.

Discover **Raven's**. The food is superb, the service impeccable, the atmosphere warm and congenial. Consistently one of the West Coast's fine dining rooms.

Reserve now.
386-7444
Raven's
Dining Room and Lounge
345 Quebec Street in Harbour Towers

FAMOUS PLAYERS THEATRES

Sunday at 1:30, 3:15, 5:10, 7:00 and 9:00 p.m.
Nightly at 7:00 and 9:00 p.m.
CORONET 836 Yates 383 6414
Goodbye Franklin High
MATURE

Sunday at 1:45, 3:30, 5:20, 7:15 and 9:15 p.m.
Nightly at 7:15 and 9:15 p.m.
ROYAL 805 Broughton 383 9711
MATURE
WARNING: Some frightening scenes. (B.C. Director)
JENNIFER
makes "CARRIE" look like an angel!

Nightly at 7:00 and 9:00 p.m.
STARRING JOSE FERRER & GORDON PINSENT
OAK BAY 2184 Oak Bay 598-2213
GENERAL
WARNING: Occasional swearing. (B.C. Director)
WHO HAS SEEN THE WIND

MATURE
CAPRICORN ONE
CAPITOL 805 Yates 384 6811
Sunday at 2:55, 5:00, 7:00 and 9:00 p.m.
Nightly at 7:00 and 9:00 p.m.
2nd WEEK

GATES 8:30. SHOW AT DUSK
Malibu Beach
TILLICUM DRIVE-IN Burnside at Tillicum 382 7531
MATURE
WARNING: Some nude and suggestive scenes; coarse language. (B.C. Director)
ADDED ATTRACTION: "POM POM GIRLS"

HEADED ONLY ONCE AT MOSPORT

Ongais Winner Of Troubled Race

MOSPORT, Ont. (CP) — All Danny Ongais cared about once he broke clear of the field in Sunday's race for Indy-type cars was the distance between him and the next car.

Ongais, who broke from the pole position after setting a qualifying standard (121.982 miles an hour) Saturday, was headed only once—and that briefly—in the 76-lap, 300 kilometre race and won by 41.33 seconds.

Rookie Rick Mears, who held the lead from the 19th to 25th lap, had an equally comfortable margin over third-place Steve Krisiloff—32.28 seconds—as only three drivers completed the full 76 laps.

His time of two hours, eight minutes, 38.62 seconds gave him an average speed of 87.164 miles an hour (139.426 km.p.h.). He also had the fastest lap time, 1:15.71 (about 118 m.p.h.) in the slow race that was plagued by caution flags that saw 24 of the first 38 laps run under the yellow flag.

Ongais earned $24,035.

The man expected to give Ongais a run for the title, veteran A. J. Foyt, had to retire on the 14th lap after a spinout damaged the stabilizing wing on his Coyote Foyt.

Al Unser, whose Lolo T-500 Cosworth shared the front row with Ongais wiped out against the wall on the 31st lap. His brother Bobby, whose Eagle Cosworth qualified fourth, didn't even make it through the first lap while encountering gear-shift problems.

Cliff Hucul of Prince George, B.C., the lone Canadian on the USAC circuit, jockeyed his McLaren Offy to the pits on the 48th lap with valve troubles. He was listed as 10th and picked up prize money of $3,677.

* * *

LE MANS, France (AP) — The French Renault factory won a $4 million racing gamble Sunday when drivers Didier Pironi and Jean-Pierre Jaussaud took the 46th Le Mans 24-hour endurance auto race.

Another Renault turbo-charged speedster finished fourth, driven by French rally stars Jean Ragnotti and Guy Frequelin, to round out the Renault triumph over the favored German Porsche team.

Pironi and Jaussaud finished about 65 kilometres ahead of the Porsche 936 turbo driven by Belgian Jacky Ickx, who failed in his attempt to become the first five-time winner here, with Bob Wolek of France and Porsche development racing driver Jurgen Barth.

* * *

RIVERSIDE, Calif. (AP) — Benny Parsons slowed down his pace drastically to save fuel the final few laps, and the strategy paid off with the Ellerbe, N.C. driver's first career victory at Riverside International Raceway in Sunday's 400-kilometre Grand National stock car race.

Parsons came in with a 29-second margin over Richard Petty.

Bobby Allison was third with Dave Marcis a close fourth.

Saanich Humiliated By Esquimalt Squad

Saanich Metro Honda's entry in the Victoria Senior "B" Lacrosse League has enjoyed better days.

Sunday wasn't one of them.

Everything went well for Esquimalt Universal Sheet Metal but nothing worked for Saanich as Esquimalt rolled to a 30-1 victory. Lyle Guerney, called up from junior ranks, saved Saanich from a shutout by scoring the team's only goal.

Kim Browning (seven goals and six assists) and Randy Bryant (6-7) sparked Esquimalt's attack. John Entzminger enjoyed a 10-point (2-8) performance while Ross McKinstry counted eight (2-6) points.

In another game, Hampton Park Hustlers defeated Athletics 21-12 with Tom Somner (5-4), Mike Beaulac (3-5) and Roy Sinden (4-1) sparking the offense. Bill Marechek scored five goals for Athletics while Kevin Kennedy added three.

CITY ROWERS CLAIM THREE B.C. CROWNS

BURNABY (CP) — Cheryl Howard and Bev Cameron of the Burnaby Lake Acquatic Club placed one-two in the women's singles and combined to win the women's doubles in the British Columbia rowing championships Sunday on Burnaby Lake.

Howard and Cameron, who were fourth last year in the world's doubles championship, also were part of Burnaby's winning quadruple sculls.

The Burnaby club dominated team competitions, sweeping all six women's races and the men's lightweight double sculls.

In men's competition, the Vancouver Rowing Club and Victoria City each won three events, while Calgary took two. Brentwood College won the men's coxed fours.

The Vancouver Rowing Club took the men's pairs, fours and eights, while Victoria topped the men's singles, doubles sculls and quadruple sculls. Calgary took the junior singles sculls and the men's lightweight singles sculls.

Names of individuals winners were not available.

Winners of all events, if their times reach the national standard, will compete in the Canadian championships Aug. 4 and 5 in Montreal.

Campbell Wins Double As City Athletes Shine

Victoria athletes took nine firsts at the West Coast track and field championships at Bear Creek Park in Surrey on the weekend.

Debbie Campbell of Victoria Mercuries was a double winner. She captured the 400 metres in 55.4 seconds and the 800m. in 2:09.2, a new meet record.

Peter Skillings of Victoria Track Club took the junior hurdles in 16.3 seconds, Brent Fougner, his teammate, the triple jump with a leap of 14.78 metres and Harold Willers of VTC the hammer throw with a heave of 53.72 metres.

Winners from Esquimalt Track Club were John Wheeler in the 5,000 metres in 14:35.1; Dave Weicker in the 3,000 metre steeplechase in 9:20, Gail Gummer in the 100-metre hurdles in 14.9 and Debbie Scott the 1,500 metres in 4:29.3.

Cheryl Noble of Mercuries was second in the 200 metres and Brian Blamey second in the steeplechase. VTC's Al Sheridan was second in the 110 metre hurdles while Weicker was second in the 5,000 metres, Gummer second in the 100 and Scott second in the 800.

Starkey Wins Oaks To Complete Double

EPSOM, England (Reuter) — Fair Salinia, ridden by Greville Starkey, edged out French-trained favorite Dancing Maid to win the Oaks, fourth classic of the English racing season, by a head Saturday.

It completed a remarkable double for Starkey, who came from behind to win just as he did on Shirley Heights to take the Derby in another photo-finish three days ago.

The Oaks, run over the same 1½ mile course as the Derby, is confined to fillies and was worth $83,645 to winning owner Sven Hanson, a Swedish salt trader.

We Thought You Should Know

LUXURY

1978 CHRYSLER CORDOBA HARDTOP

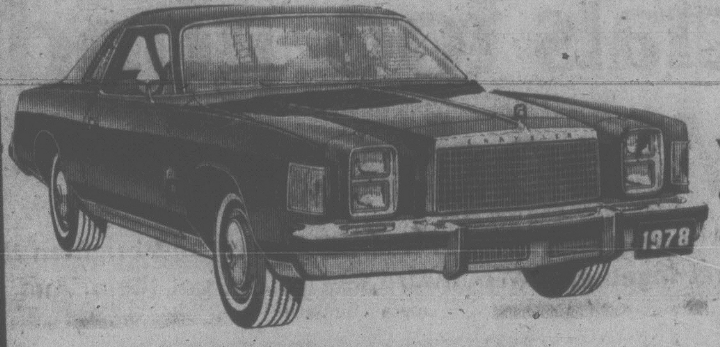

A PERSONAL SIZE SPORTY TRADITION

YOU GET: 360 V-8 lean burn motor
- Automatic
- Power Brakes
- Electric Defogger
- Vinyl Landau Roof
- Steel Belted Whitewall Tires
- Power Steering
- Custom Radio
- Wire Wheel Covers
- Remote Control Mirror

AND MORE!

$6996 SALE PRICE

1978 CHRYSLER NEWPORT HARDTOP

THE LAST OF THE BIG LUXURY CARS

YOU GET: 400 V-8 lean burn motor
- Power Steering
- Automatic
- Electric Defogger
- Full Vinyl Roof
- Steel Belted Whitewall Tires
- Body Side Mouldings
- Vinyl Seats with Centre Arm Rest
- Power Brakes
- Custom Radio
- Light Package
- Deluxe Wheel Covers

AND MORE!

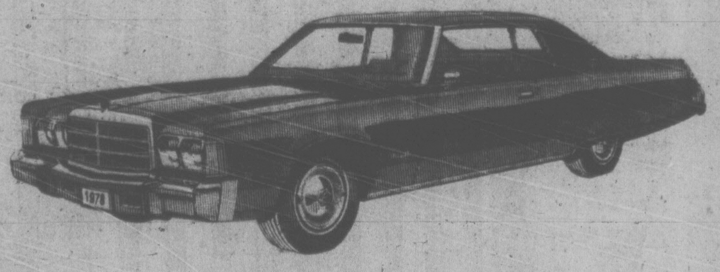

$7696 SALE PRICE

1978 CHRYSLER LE BARON WAGON

TOWN AND COUNTRY IN A CLASSIC TRADITION

YOU GET: 318 V-8 lean burn motor
- Power Steering
- Power Windows
- AM Radio with 8 Track Stereo Tape
- Luggage Rack
- Steel Belted Radial Whitewall Tires
- 60/40 Genuine Leather Seats
- Premier Wheel Covers
- Power Brakes
- Automatic
- Digital Clock

AND MORE!

$8998 SALE PRICE

ENSIGN CHRYSLER PLYMOUTH

NEW AND USED CARS
YATES AT COOK

NEW AND USED TRUCKS
QUADRA at CALEDONIA

386-2411

Oly's Hot Buffet and Salad Bar

only $2.50!

OLYS

DISCO·LOUNGE

Served 12 noon- 2:30 pm
five days a week, downstairs
in the new Royal Olympic Hotel
642 Johnson Street, 388-5513

FELICIANO

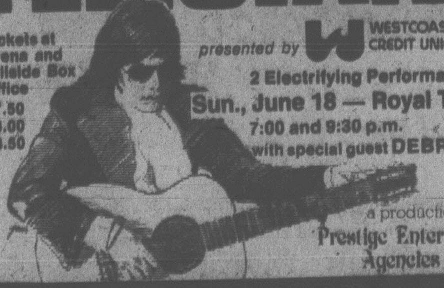

Tickets at Arena and Hillside Box Office
$7.50
$8.00
$8.50

presented by WESTCOAST SAVINGS CREDIT UNION

2 Electrifying Performances
Sun., June 18 — Royal Theatre
7:00 and 9:30 p.m.
with special guest DEBRA KAYE

a production of
Prestige Entertainment Agencies Ltd.

BUFFET LUNCHEON SPECIAL

Served Mon. to Fri. from 11:30
Includes soup, salad bar, baron of beef potatoes, vegetables and other daily hot specials. Per Person 3.45

Mon., Tues., Wed. from 5:30
BARBEQUE SPARERIBS
ALASKA KING CRAB
Includes potato, vegetable and salad bar.
Per Person 7.95

DINNER: DAILY FROM 5:30 P.M.

Felice's DINING LOUNGE
Gourmet meals elegantly served in luxury surroundings
1218 Wharf St. Res.: 385-4497

6-12

CIGS HELP

OTTAWA (CP) — Smoking seems to counteract some of the physical effects of heavy drinking, a University of Waterloo study has found. Speaking at the annual meeting of the Canadian Psychological Association, graduate student Gillian Leigh said tests showed that heavy drinkers who smoked had a longer attention span, faster reaction speed and better coordination than heavy-drinking non-smokers.

Censors Missing Worst?

OTTAWA (CP) — The violent and sexual content of "true" detective magazines, usually overlooked by censors, needs to be studied carefully, a University of Waterloo social scientist told the annual meeting of the Canadian Psychological Association.

Richard Freeman, a member of a research team at the university which conducted a study of the magazines, said it is not known whether people who read such magazines commit violent crimes but past research has shown that, "the most sexually-arousing materials are not the sort of things that censors are trying to remove from the newsstands."

"If you are interested in what is going to produce anti-social sexual behavior, it should be material which isn't very explicit and that specifically shows anti-social behavior."

He said it appears some detective magazines meet these criteria.

The sexual material is not explicit and "most people would not consider these magazines erotic," he said. "They would almost be excluded as sexual material in that they rarely show naked bodies, though they are very big on torn clothing."

Researchers found that the 65 magazines studied contained considerable sexual violence.

About 45 per cent of the stories were about rape or murder and more than 90 per cent of the covers suggested sexual assault, Freeman said.

WOLF LAKE HIKERS FIND BODY PARTS

BONNYVILLE, Alta. (CP) — Hikers in the Wolf Lake area near this community have uncovered part of a foot and leg believed to have belonged to a human body.

An RCMP spokesman in Bonnyville, about 190 kilometres northeast of Edmonton, said Sunday little information is available concerning the body at the moment.

Spinster Had Third Child

GUELPH, Ont. (CP) — Police Chief Robert McCarron says a spinster who kept her two slain infants in a suitcase under her bed for 25 years had another child which she gave up for adoption sometime in the late 1940s.

The remains of two babies were discovered last month after the May 11 death of Elizabeth Frances Ryan, 62, in a Hamilton hospital.

Cleaners had removed the suitcase from a downtown apartment and left it unopened in a garbage heap about 1½ blocks from the police station.

A passerby opened the suitcase and found the partially-mumified body of one baby and the skeletal remains of a second and called police anonymously.

Police said it was a case of infanticide that occurred in 1950 and 1953.

McCarron said in an interview that people who had worked with Miss Ryan at a carpet plant said they knew she was pregnant about the time the two infants were slain but assumed she had given them up for adoption as well.

THREE POINT

THREE POINT AIMS TO SELL 45 NEW DATSUNS DURING JUNE

ONE OF OUR 45 BUYERS WILL

WIN $500

WINNER MUST ANSWER SKILL TESTING QUESTION

2620 GOVERNMENT
at Hillside • 385-6737
dlr. lic. 00740A

DATSUN

WOMAN HELD IN MOSCOW

MONTREAL (CP) — Federal external affairs department officials say Canadian diplomats in Moscow are in regular contact with a Montreal woman of Russian descent who was recently sentenced to eight years in a Soviet labor camp after pleading guilty to smuggling charges.

A spokesman for the department said over the weekend that 53-year-old Asta Leonidova Sokov was arrested last Jan. 9 at a Moscow airport when she was leaving the country after a three-week visit with friends.

Ms. Sokov, a naturalized Canadian who holds a library science degree from the University of Montreal, was arrested as she was clearing customs. At a trial earlier this month she pleaded guilty to charges of smuggling books, religious objects, jewelry and paintings.

The external affairs spokesman said Canadian officials in Moscow have visited the imprisoned woman regularly, helped her obtain a lawyer and attended her trial. The spokesman said Ms. Sokov has appealed her sentence and is being treated well.

Irene Anissimoff, a Montreal university professor who attends the Russian Orthodox Church here, described in an interview how she witnessed the arrest.

She said she had been travelling in the Soviet Union with students from two Montreal universities and that her group was at the airport preparing for departure at the same time as Ms. Sokov was being checked by customs officers.

"I saw her one counter over from me. I knew her because I had studied with her and I saw her always at church. I said hello and she replied."

Maternity Leave Ruling

TORONTO (CP) — The Canada Labor Relations Board has ruled that women on maternity leave maintain their status as employees and have the right to vote for a union certification while on leave.

The Canadian Imperial Bank of Commerce argued that two Toronto-branch employees on maternity leave were not entitled to a vote when an employees list was compiled by the Retail Clerks International Union.

The bank had said the employer-employee relationship had been severed during the leave.

The board ruled that women engaged in a career should be free to have children and yet be able to retain their employment if they so desire at the end of their maternity leave.

Que. Culture Paper Doesn't Cut Rights

MONTREAL (CP) — Quebec's white paper on culture doesn't seek to tamper with individual rights any more than the policies of other governments have done, its author Camille Laurin says.

"We don't intend to interfere any more than any other Canadian province, the federal government or the American government has done," Laurin, minister of cultural development, said in a radio interview Sunday.

"The intervention of the state is an intervention of leadership because it has the expertise, the means of analysis, the scientific data."

The white paper, released last week, contains a sweeping set of recommendations not only covering traditional cultural fields such as music and theatre but extending to communications, education and matters of daily lifestyle such as eating and smoking.

It paints a broad blueprint of how the current Quebec government would like to see the province's culture develop and proposes a set of state initiatives to help achieve the goals it lays out.

Laurin said the main aim of the white pape was to promote "cultural democracy" by making giving citizens access to the means to "develop their own talents and specialties."

He said in a separate radio interview that concrete policy proposals on leisure should be coming this fall and a start on returning to the basics of education should be made within a year.

Other priorities include opening new libraries, helping bookshops and publishers distribute more books at lower prices, and creating a provincial museum of natural sciences and a museum of science and technology.

He said 80 per cent of the proposals in the white paper could be applied without constitutional change, but control of communications and scientific research might come only with independence from Canada.

Pointing to the education system, he said "we should not think of the child as a miniature adult and leave him the liberty he had in the past. His life must be guided more."

He said some problems in the schools have arisen from too much improvisation and experimentation.

AL'S SUPER LAWNMOWER
SALES • SERVICE • PARTS
TORO — BOLENS — TRIMMER
WEEDEATER — SNAPPER
OPEN 8:00 A.M. TO 9:00 P.M.
SUNDAY THRU FRIDAY
5481 HAMSTERLY RD.

Let the sun shine in with summer specials too good to miss at Woodward's

Summer is really on its way and when it comes to looks that will lighten and brighten the good life, where nifty ideas and sale prices get together at Woodward's — you've got them. And got them good!

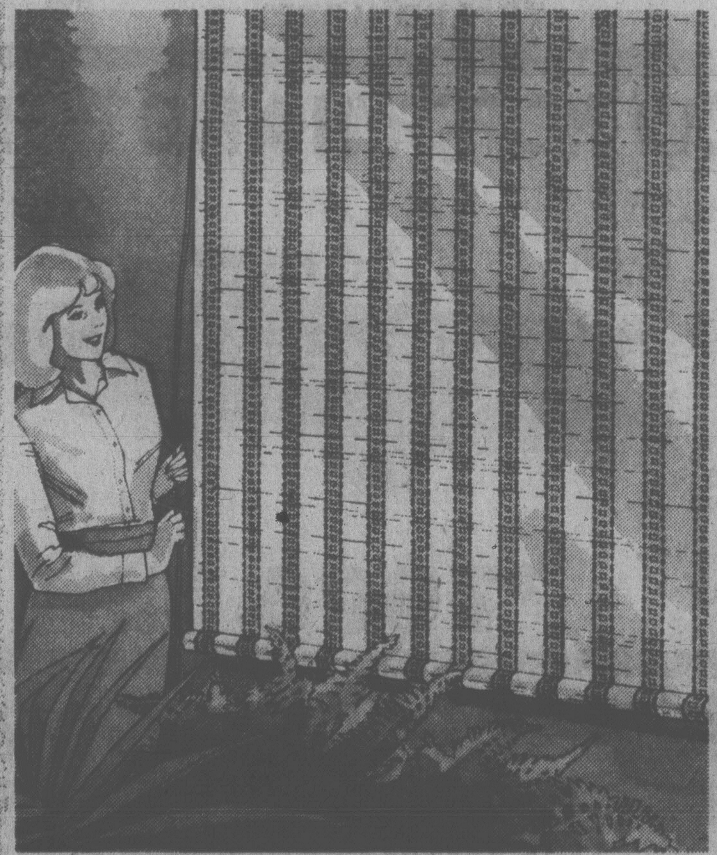

Roll-Up Blinds weather the heat

A pretty way to dress up your window and stop heat, glare and fading of furniture and carpets. The smart contemporary design is one reason to buy these roll-up blinds in colored vinyl slats. Easy care is another. But most of all, our special low prices give you the reason to buy right now. These beautiful bargains come in six popular sizes . . . savings with style!

3'x6' SALE PRICE 13.99
4'x6' SALE PRICE 21.00
6'x6' SALE PRICE 21.77
8'x6' SALE PRICE 37.77

Woodward's Draperies, Second Floor

Wicker sets the scene for summer

As beautiful indoors as it is outdoors. And now is your chance to buy the set and save on every piece. For comfortable seating for extra guests for dinner, for party people, for the TV or play-room, the porch, patio or terrace, in the garden, the kitchen, wherever. Wicker lends itself to living convenience and comfort. Every piece features all-rattan frames naturally finished.

4-PIECE SET
Includes settee, 2 chairs and coffee table.
SALE PRICE 259.99

Swinging Basket Chair Sale Price 59.99
Swinging Basket Stand Sale Price 64.99

Woodward's Draperies, Second Floor

Make it cool and bare in Batik

Just what you need! A cool slice of 100% cotton batik to breeze you through summer. Don't settle for anything less than yards and yards of it. It's absolutely smashing for the pool or patio. Make up flirty skirts, shawls, soft tops, bikinis and much more! Come see our beautiful selection, for you, for now!

Hand Batik Lawn Prints - Specially selected Malaysian prints. 100 cm. wide. Sale Price .... 4.99 Yd.

Screen Printed Batiks Authentic Malaysian designs. 115 cm wide. Sale Price .... 3.44 Yd.

Caftan Batik Panels Exotic batik and border prints. 115 cm wide. Two panels make up a beautiful caftan. Sale Price per panel .... 5.99 and 11.99

Woodward's Fashion Fabrics, Second Floor.

Woodward's
The Complete Department Store

Woodward's Mayfair, phone 386-3322. Store Hours: 9:30 a.m.-5:30 p.m. Monday to Saturday. Evening shopping Wednesday, Thursday and Friday night til 9:00 p.m.

Use your convenient Woodward's Account Card and take advantage of these special sale prices.

Breaking Up a Dull, Blank Wall

By PAULINE GRAVES

Not every wall has a window or a door to break up its broad surface. Consequently this is where the massive furniture pieces lend their bulk, or where many pictures hang, as in a gallery. Lacking armoires, curio cabinets or hutches, and without a dozen or so pictures, the wall becomes an enormous problem blank surface.

One answer, by interior designer Carole Eichen, is to install a ledge across the entire wall. This breaks up the wall space and brings in color and shapes through the objects on the ledge; books, plants and decoratives. The horizontal line helps the room to seem larger also, more so than if large furniture pieces were used. Actually, the ledge is a box, the top and bottom made of 1"x9"s, the front made of thin ¾-inch wide strips in a criss-cross lattice pattern, 6-inches high. Strips of 1"x½" hide the edges of the lattice and secure it to the box-ledge.

Not only does the lattice design give architectural dimension to a hitherto flat wall, but it matches the decoratives on the wall. The same lattice-work frames the 3-foot high mirror and the floral fabric that is treated as though it were a picture. The fabric is the same glazed chintz as that on the chair front and used also for the draperies. To give relief from too much of the floral, a cotton plaid covers the sides and back of the wing chair and is repeated as a cloth over the round, skirted table.

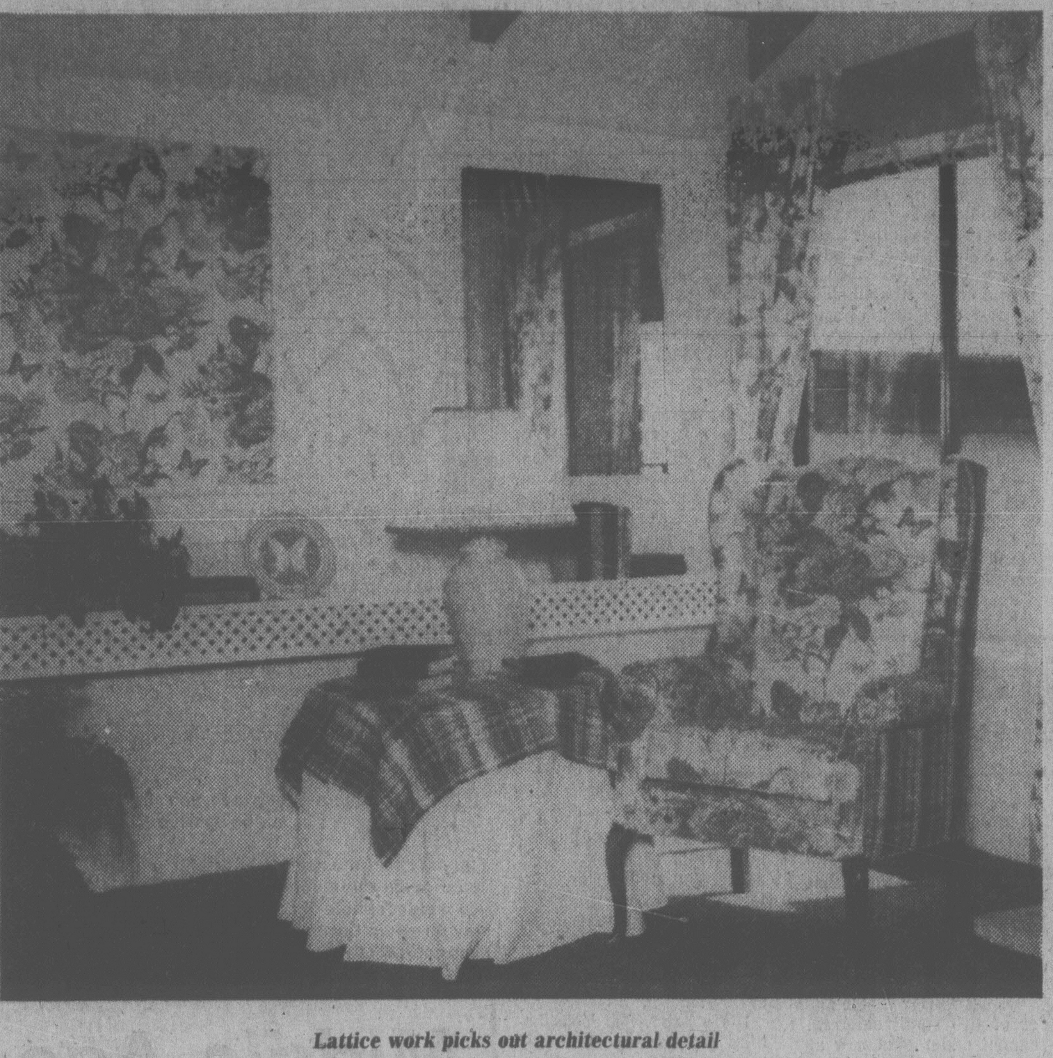

Lattice work picks out architectural detail

NURSING HOME SUIT

DETROIT (UPI) — A 68-year-old woman has filed a class-action lawsuit alleging the state has unnecessarily confined her and other senior citizens to nursing homes instead of helping them live independently.

The suit was filed in Wayne County Circuit Court by Sarah Marsh and her lawyer and guardian, Gabe Kaimowitz, who said it was the first legal action of its kind in the U.S.

"What she wants is that sense of well being," Kaimowitz said. "She wants to do her own cooking. She wants to do her own shopping and feel like a person."

Kaimowitz estimated that as many as 1,000 senior citizens now living in 800 nursing homes in Michigan would prefer to live in "less restrictive" places, such as foster homes or their own apartments.

The suit charges the state social services department has a duty, which it is not fulfilling, to find other homes for her and the other elderly nursing home residents.

The state also has a duty to provide services — such as home nursing visits and help with household chores — that might be needed to assist seniors wishing to live on their own, the suit alleges.

Kaimowitz said it would be cheaper for the state to find other homes for the elderly than to keep them in nursing homes.

Mrs. Marsh's nursing home bills come to more than $800 a month, he said. Maintaining her in an apartment would cost less than half that, even including charges for nursing visits and occasional household help, Kaimowitz said.

SEIKO

REWARD YOUR GRADUATE with the GIFT OF TIME... ...dependable, accurate SEIKO TIME.

No. CZ030M—$245.00 Seiko Quartz. Water tested. Accurate to within seconds per month. Yellow top, stainless steel back, gilt dial.

No. YR100M—$285.00 Lady Seiko Quartz. Slim styling and remarkable accuracy. Yellow top, stainless steel back, gilt dial.

other quartz models from $140
Also a complete selection of mechanized Seiko watches

ALL QUARTZ. ALL SEIKO. SEIKO QUARTZ AND LADY SEIKO QUARTZ.

All have outstanding elegance and superb accuracy. All offer the widest choice available in quartz watches. The Lady Seiko Quartz line is exquisite and superbly accurate. For men, Seiko Quartz models come in both Analog and Digital styles, chronographs, world-timers, month/date models, and many more. All have a battery life of over one year, and renowned Seiko quality. Seiko Quartz.

EASY TERMS
CHARGEX
MASTERCHARGE
LAYAWAY

ROSE'S LTD.
JEWELERS

1317 DOUGLAS ST.
DOWNTOWN

6-12

SAAB

UNCOMPROMISINGLY SWEDISH

SEE IT NOW AT PLIMLEY'S

ESTABLISHED 1893
1010 YATES 382-9121
(D.L. 572A)
6-2

WE HAVE MOVED
TO
1540 CEDAR HILL X RD.
NEAR SHELBOURNE
NATIONAL
INTERIOR DECORATING LTD.
6-10

Home Privacy Going?

MONTREAL (CP) — A communications professor says the introduction of a two-way communications system connecting homes with a computer bank "could lead to intimate state control of individuals."

But Hugh Edmunds, professor of communications at the University of Windsor, said in an interview that "it depends on how new technologies such as this are used."

Two-way services to the home could include electronic mail delivery and the automatic transfer of money, Edmunds said after giving a speech to a seminar on future cable services at the 21st annual convention of the Canadian Cable Television Association.

"Of course this means that if people had access to the computer, they could read your mail," he said.

"But privacy can be endangered whether such services are implemented or not," said Edmunds who has worked in the television industry and has done studies on program production in Canada.

Other services that can be provided by two-way cable service include burglar-alarm devices that signal the police if electronic beams are broken or air movement is detected in the house.

Wire service news stories, recipes, encyclopedia information and other data could be provided through such a two-way service which would allow the customer to select the information he wanted from an index of what is stored within the computer.

Although the idea of two-way telecommunications services to the home has been discussed publicly for the last decade, the introduction of such services is made more practical by the development of a new technology called fibre optics. This involves transmitting images, sound and data signals through delicate, hair-size strands of glass.

Edmunds said that communications carried through such fibres could not be intercepted or "bugged" as are communications carried by current methods. However, it could prove difficult to control access to the computer which handles the data.

"It does open up a greater communications environment and expands the information society," Edmunds said.

During the seminar, a federal communications department official spoke at a floor microphone and described how such two-way services are already being implemented in a community in Japan.

Higashi Ikoma, of the department's communications research centre, said that the Japanese government has set up a project called HI-OVIS which is to provide two-way services by this fall to about 300 homes in a community near Osaka.

JUST THE THING FOR FATHER ON THESE HOT SUMMER DAYS

LAMB SKIN CAR SEAT COVERS
From New Zealand
- Machine washable
- 4 colors to choose from
- Easy to install and remove
- Fits all cars

Alcheringa
AUSTRALIAN AND NEW ZEALAND IMPORTS
616 Trounce Alley
Daily 9:30-5:30 383-8224
6-11x

OAK BAY VILLAGE SHOES

LADIES' — FOUR (4) DAY SPECIALS

SELBY SALE

OUR ENTIRE STOCK HUNDREDS OF PAIRS

Navy Blue or Bone leather upper. Size range 6 to 10 AA and B. Regular Price 35.95. SALE PRICE . 27.95

Blue leather with white trim. Size 6½ to 9 AA and B. Regular Price 34.95. SALE PRICE . 25.95

White leather upper with poly bottom and gold-tone bands. Size 6 to 9, AA, B. Regular Price 34.95. SALE PRICE . 25.95

White leather or bone leather. Size range 6 to 10 AA-B. Regular Price 35.95. SALE PRICE . 26.95

Bone leather. Size range 6½ to 9½, AA and B. Regular Price 35.95. SALE PRICE . 26.95

Tan accent with canvas foot bed and trim — poly bottom. Size range 6½ to 9½, AA and B. Regular Price 32.95. SALE PRICE . 22.95

Spectator style with blue trim. and white. Size range 6½ to 9½, AA and B. Regular Price 36.95. SALE PRICE . 27.95

The Selby "Softy" — navy, tan or white (smooth toe and stitched toe). Size 6 to 11. Regular Price 35.95. SALE PRICE 26.95

Navy, black or tan leather. Size range 6½ to 10½, 3A, 2A and B. Regular Price 36.95. SALE PRICE 28.95

MON.-SAT., 9-5:30
OPEN FRI. TO 9
CHARGEX VISA master charge
6-11
2238 OAK BAY AVE. 598-3031

ACCENT SHOPPES
HOME FASHIONS — BED, BATH, KITCHEN . . .
TOWEL RIOT AT THE ACCENT

SAVE OVER 50%
BIG BEAUTIFUL TOWELS at BIG BEAUTIFUL PRICES
Large 28x54 Bath towels. Thick and thirsty. 10½ miles of yarn per towel. Assorted plain colors of brown, yellow, navy blue, white, light blue, sand and seafoam green. Minor imperfections. Ideal for Dad.
If firsts would sell for $24.98
LESS THAN ½ PRICE
SALE $9.99

COLORFUL HARD-WEARING LOOPED BEACH TOWELS
Give one to Dad
SALE $6.99

SAVE 40%-50% SOFT, FLUFFY TOWELS AT A GREAT PRICE
No. 1 imperfections of plain color cotton and polyester towels. Colors yellow, cognac, brown and blue.

SIZE	IF FIRSTS WOULD SELL FOR	SALE
BATH	9.98	5.99 ea.
HAND	5.98	2.99 ea.

IDEAL FOR DAD
THE SHOWER MASSAGE
By WATER PIK®
Besides giving a gentle spray-like shower, delivers between 800 and 9000 pulsating jets of water every minute.
Chrome Finish. Wall Unit Model SM2 .... $19.99
Deluxe Hand-Held and Stationary Unit Model SM3. $29.99

FATHER'S DAY GIFT
Soap on a Rope
Designs of Dynamike, C.B. and Calculator
$5.98 ea.
Smaller gift soaps for Dad as low as 98¢

ANOTHER GREAT FATHER'S DAY GIFT
20% OFF
OUR REGULAR PRICED
BATH SHEETS
36"x70"

Estimates from our custom drapery service with no obligation.

Accent Shoppes
home fashions for the bedroom, bathroom & kitchen
master charge CHARGEX
3960 Quadra St., Ph. 479-2812
Store Hours: Mon. - Sat. 9:30 to 5:00; Fri. till 9:00

Charmante's

SALE!
SALE!
SALE!

Charmante's

S

Charmante's

A

Charmante's

L

Charmante's

E

Charmante's

SALE!
SALE!
SALE!

Charmante's

NOW!
IN
HILLSIDE
CENTRE!

6-13x

FRYING SMELL NO PROBLEM

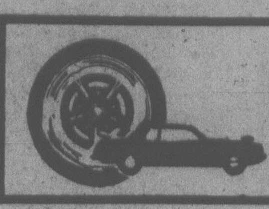

wheels

Dear Mike: Several months ago, my 1972 Grand Prix overheated. When I stopped at a gas station, the engine was smoking and smelled of burnt paper. The overheating was caused by a bad radiator cap. After letting the engine cool, I refilled it, and it's run perfectly ever since. My question: What was the burning smell, and did any damage occur? — WORRIED

Dear Worried: The smell was grease frying on the block. And as long as your engine is running all right now — not burning oil or making strange noises — it's most likely okay.

Dear Mike: Will the use of an upper cylinder lubricant in my gasoline have any ill effect on the catalytic converter of my 1978 Nova 6? — CURIOUS

Dear Curious: No. It's the lead salts in leaded fuel that poison a catalytic converter. Upper lube won't harm it.

Dear Mike: My Ford has logged over 150,000 miles. It doesn't use much oil, and it runs fine. But when I turn a left-hand corner, there's a fairly loud rapping sound that comes from inside the engine. It also sometimes makes this noise when pulling up a hill. What causes the sound? I drive mostly around town and am afraid to take the car long distances because of the knock. — STUMPED

Dear Stumped: Sometimes an engine with lots of miles will build up so much sludge in the crankcase that the pan can hold only a couple of quarts of oil. So when you turn a corner, the oil sloshes to one side and can't be picked up by the pump. Dry bearings make the knocking sound you describe. Does your engine take a full 4-5 quarts at each oil change? Next time you change oil, poke something up the drain hole to see how much sludge you have in the pan.

Dear Mike: My 1972 Torino has a vinyl top that's badly deteriorated. The metal roof underneath is lumpy with rust. Money is a problem, and I hope to hang onto this car for several years. Is it possible to have the vinyl taken off and the roof repainted? How much will this cost? — BALDING

Dear Balding: If you're on a budget, avoid replacing the vinyl cover if possible. But if the metal is too badly rusted, you might have to replace the vinyl — and that usually runs $150 or so. Paint alone, with sanding and sealing, should come to about half that. Shop around to see which paint shop will give you the best deal.

Please send your automotive questions to "On Wheels" directly to Michael Lamm, Box 7607-B, Stockton, Calif. 95207. Not all questions can be answered personally. Those of broadest reader interest will appear in future columns.

LITTLE GAS!

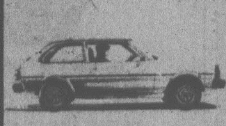

MAZDA GLC
HATCHBACK
$3828

At 50 MPG HWY and 39 MPG CITY and regular gas, you're gonna love it.

PACIFIC
MAZDA
PEUGEOT

810 Johnston 5-19 385-1451

AVENUE
Dress Shop

We have an excellent selection
of
HALF AND REGULAR SIZE
Summer Dresses
for casual and evening wear
in our same location at
2259 OAK BAY AVE. at Monterey
Next to the new Hill Travel Service
Now Open Mondays

6-17

GET READY FOR SUMMER
(Enjoy yourself this year)

Be: SLIM, HEALTHY AND HAPPY

Let 1978 be the year you discover the real you, look good in your shorts and bathing suit.

ENJOY:

- Swimming Pools
- Sauna Baths
- Whirlpools
- Steamroom
- Cold Plunges
- Supervised Instruction
- Private Showers
- Open 7 Days a Week for Men and Women

Call or Come in Today

10 a.m. to 10 p.m. Mon. to Fri.
10 a.m. to 6 p.m. Sat. & Sun.
Special Offer . . .
Applies only to new enrolling members

MINI
MEMBERSHIP
20 visits $20

Special incentive will be offered on a longer program on your first visit.

Our Mini Membership is for first time Spa visitors, men and women age 21 and over. Visits are to be used in 5 weeks.

EUROPEAN SPA FITNESS CENTRES
1570 Hillside Avenue 595-5252

6-12

dear abby

DEAR ABBY: Have the clothes designers gone mad or am I crazy?

When my husband looked at a recent fashion magazine, he burst out laughing and said if I ever dressed in the absurd fashions of today, he would send me to a shrink.

We would appreciate your personal opinion on the latest fashions. — CONNIE AND JOHNNY

DEAR C. AND J.: I agree with you! It's my view that the new clothes are designed for women with no breasts and no hips, who stand 6 feet tall and weigh 105 pounds.

Furthermore, this year's styles are intentionally kooky in order to make milady's last year's clothes look completely outdated.

Me? I'm wearing what I think looks good on me — regardless of how old it is. And if I need something new, I'll have it made!

DEAR ABBY: As the mother of two small children, I cannot understand how anyone could leave their children for three days without leaving a number where they can be reached. Yet I know they do.

Abby, please inform your readers that whenever parents leave their children in the care of another, a signed document should also be left, which should read as follows:

To Whom It May Concern:

This authorizes (baby-sitter) ———— to give permission to any doctor, nurse or hospital to provide normal or emergency medical care as they deem necessary in the best interest of my child(ren) (names and ages) ————.

Sincerly,
———— Parent(s) and/or Legal Guardian(s)

Without such a document, many doctors, nurses and hospitals cannot provide medical care for these children.

Please publish this in your column; you may help to save some young lives! — MRS. C

DEAR MRS. C.: Consider it done.

DEAR ABBY: I have a friend who is always looking for dirt in somebody else's house. The minute she walks in, she looks in the corners for a speck of dust that might have been overlooked.

I have even seen her open closets, cupboards and drawers.

It's a habit. She looks behind the davenport, under rugs, and once I saw her look behind somebody's washing machine.

The minute she leaves, she says, "My, she's a terrible housekeeper." Or, "Not a trace of dirt — she must have just cleaned."

What is the matter with a person like that? — CURIOUS

DEAR CURIOUS: People who are constantly searching for flaws, imperfections and signs of "dirt" around others, do so in order to avoid seeing their own. Pray for them.

Flower Show: All Welcome To Exhibit

The Victoria Horticultural Society summer flower show will be held June 23 from 2 to 10 p.m. and June 24 from 10 a.m. to 9 p.m. at First United church hall, 932 Balmoral.

Fruit, flowers, artistic arrangements, vegetables, herbs, a children's section, potted and special plants will be on display.

Anyone may enter the exhibit. Schedules are available at 3557 Quadra or phone 382-9836.

THE ISLAND GALLERY LTD
ANTIQUES

fine furniture · paintings · prints
THE ISLAND GALLERY
2186 Oak Bay Avenue Tues - Sat.

Bio-dex

June 13/78

By Ken J. Michaels

Your computerized biorhythm

© BIODEX PRODUCTIONS 1978

Dist. by Toronto Sun Syndicate

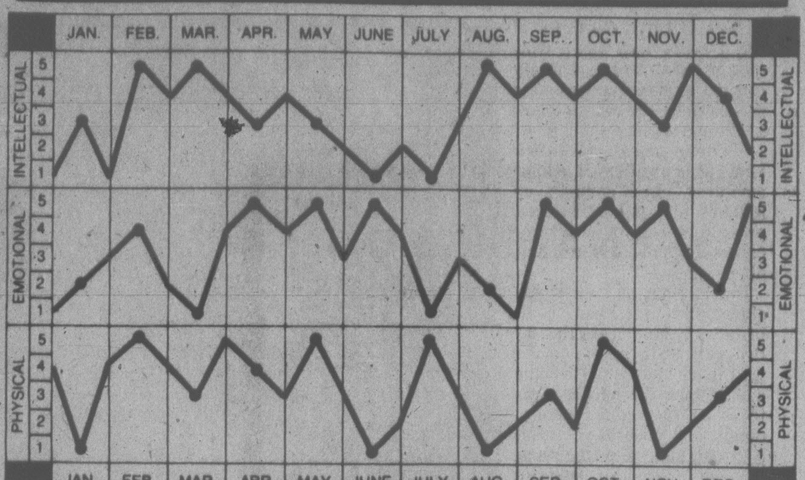

HOW TO USE YOUR CHART:

Locate your month of birth. The dots on each graph highlight your biorhythm readouts. Check the scales on the left or right for your Intellectual, Emotional and Physical factors, from 1 to 5. Add these three numbers to obtain your Bio-dex. The Bio-dex is computed on average population age based on official Government statistics.

BIO-DEX READOUT:

0-5 Negative Cycle-	You are going to have to be strong right now. Keep quiet and calm.
6-10 Neutral Cycle-	You're asking why everything has to happen to you. It doesn't. Buck up.
11-15 Positive Cycle-	Long ago you made plans that didn't materialize. Consider picking up where you left off.

You may feel the need to battle for more control of your life. A low Bio-dex means you may be more vulnerable to bullying. Your slightest mistake enrages you, and you feel incapable of doing anything right. You need help at such times, to help you stay on pitch. Look at your accomplishments and feel reassured. You can take and keep control of your life in large things as well as the small things.

Middle-Age Easier For Most Women

OTTAWA (CP) — Middle-aged women have an easier resolution to the crisis of middle age than men, says Judith Bardwick, a University of Michigan psychologist.

Speaking today to the Canadian Psychological Association, Mrs. Bardwick said that women, especially those who have not worked before, have alternatives such as finding a job, going to school or taking on responsibilities in the community.

For men, and perhaps women who have held jobs throughout their marriages, there are few such alternatives.

"I would expect that when men lose their jobs, experience a major failure at work, understand that they have reached their corporate plateau, and see that it will not be possible to generate significant change and risk, then they will experience themselves as aged."

But, she says, the crisis of middle age is not imaginary.

"In the last decade, middle age has become more predictably a crisis period: We have been pushed to perceive not only the restricted options within our future but also the discrepancy between the gratifications we experience and those forbidden-fruit pleasures supposedly enjoyed by a younger generation."

Mrs. Bardwick, who gives her age as "in my 40's," says those around her are not happy.

Certain events provoke individuals to acknowledge they are growing old, she says.

"In my case my eldest child entered college. That was the first departure, and it signified that the great child-bearing, child-rearing, youthful phase of my life was ending."

Middle age, she added, is a period when people mourn for things they have not done or for the roles they have not participated in.

"Yet when we think about middle age we tend to ignore the constructive aspects . . . ."

But those who emerge stronger and more mature from the crisis of middle age with the awareness that they are indeed aging will have a sense of the future.

PARENTS NEED THERAPY

OTTAWA (CP) - Both parents may need therapeutic treatment after the death of a child, says York University psychologist Steven Fleming.

"The problem of separation at that point is more acute because of the unexpected nature of the death," he said.

He said sometimes when working with parents whose child has died "you feel as though you've hit a wall of guilt."

Some parents, Fleming explained, blame themselves for the death, particularly in the case of the sudden infant death syndrome (SID).

SID, or crib death, claims 1,000 babies each year in Canada.

Although no single cause for SID has yet been isolated by researchers, a Boston pediatric surgeon recently said overflowing stomach juices may cause susceptible infants to choke to death.

Dr. Lucian Leape said he believes a surgical procedure to stop the stomach overflow may be the key to the mysterious disease.

While SID deaths are tragic, they are "easy to get over in comparison to losing an older child," Fleming said.

However, psychologists now are working with groups of parents whose children have died so they do not feel isolated.

Fleming was here to address members of the Canadian Psychological Association.

In Training

BRIDGEMONT, England (CP) — A housewife in this Derbyshire town is being driven off the rails because her husband has turned their bedroom into a railway junction. He has a detailed model layout in the room which he tests at all hours of the day and night.

Prices in effect Mon., June 12 to Wed., June 14

TOP YOUR FREEZER!
HIP OF BEEF PAK
APPROX. 45 lb. $99
Open 9 a.m. to 9 p.m.
7 DAYS A WEEK

Feltham at Shelbourne—477-9541

GRAHAM MEATS

CALIFORNIA No. 1
CARROTS ....lb. 19¢

LOCAL No. 1 MEDIUM HOTHOUSE
TOMATOES ....lb. 59¢

BONELESS POINT
BRISKET ....lb. 1.49

SKINNED DEVEINED
BABY BEEF LIVER ....lb. 89¢

6-12 We Reserve the Right to Limit Quantities

QUONLEY'S
GROCERY STORE
OPENING
SOON

- Groceries
- Produce
- Flowers
- Coffee Bar

OPEN
24 HOURS
GOVT. at FISGARD
Watch for our
Grand Opening

10 2 9 3 8 4 7 6 5

EVERY FEW MONTHS IT'S A COOKING BINGE

TORONTO (CP) — Actress Marilyn Lightstone runs her kitchen almost like a restaurant.

Thanks to a unique cooking system combining her freezer and microwave oven, she can whip up a meal at any time for one or two people or for a whole crowd of friends.

Basically, the plan works like this: She buys vast quantities of groceries three or four times a year, has long cooking sessions making different recipes in batches for 60 to 80 people, freezes the food in small containers and then reheats the cooked dinner at any time and in any amount she likes.

"I'd never have anything home-cooked if I didn't cook ahead," Ms. Lightstone said. "I only cook when I want to, but then I spend anything from a whole day to three weeks at it."

"I look for specials in the paper. Recently I did about 20 pounds of barbecued chicken wings because they were on special.

"I also buy bushels of vegetables in the market in the fall and make huge batches of vegetable curry base and ratatouille. A year ago I had a bushel of tomatoes and made a vat of mix which could be used for soup or sauce; I also make spaghetti sauce, curries and stews."

Ms. Lightstone is one of the 225,000 Canadians who own a microwave oven.

Last year 85,000 of these appliances sold in Canada and an industry spokesman predicted possible sales of 120,000 this year.

However, Canadians are circling around this new gadget uneasily, wondering whether it is a good investment.

Ralph Jeffers, a spokesman for General Steel Wares, one of the largest manufacturers, said the biggest factor in people's reluctance to buy them is lack of knowledge of how to use them.

Another reason he said, was the scare of radiation leakage in 1974 — a problem now solved to the satisfaction of the Canadian Standards Association.

Microwave ovens are expensive. Models range in price from $350 to $900 depending on the size, quality and on features like variable cooking settings and a "meat probe".

Jeffers said prices are going up 20 to 30 per cent in the next six months because of the decline of the Canadian dollar.

Ms. Lightstone said she uses her microwave oven as a convenience, not a substitute for a conventional stove.

Besides heating her precooked food in it, she'll use it for making hot chocolate in a cup, bringing cheese to room temperature and melting chocolate.

Common ¢ents

By KATE MacQUEEN

Finding a sturdy cotton-polyester fabric for less than a dollar a yard is easy when you head for a sale on sheets. One twin-size sheet equals about four yards of fabric, enough for crib sheets and matching pillow cases, or a cool dirndl skirt and matching blazer jacket.

* * *

Garden fertilizer is usually needed every year, but not soil insecticides. One application of the insecticide should control soil insects for nearly three seasons. Applying it yearly can result in contaminated soil that can harm your plant's growth, warns an Ohio State University entomologist.

THE CORPORATION OF THE DISTRICT OF OAK BAY

PENALTIES ON OAK BAY TAXES

JUNE 30TH, 1978 is the last day for payment of 1978 Property Taxes, without penalty.

Percentage Additions will be added to unpaid current taxes in 1978, as follows:

5% on July 4th

A Further 5% on October 2nd

Payment sent by mail must be posted in time TO REACH the Collector by June 30th, 1978, otherwise penalty will be added.

To avoid penalties, anyone who has not received a Tax Notice, or new owners who are in doubt as to whether their taxes are paid, should check with the Tax Department before June 30th, 1978.

I. B. FORSTER
Collector

Sears Photography Studio portraits/passports/frames

both 99¢

a color portrait in a gold-color charm plus a 5x7 color portrait

Now you get that natural 'on-location' look for your protraits in the comfort and convenience of our studios. For the little ones, we have a warm, cheery nursery scene; for the older children and adults, colorful spring and fall backgrounds with the look of outdoors. Our traditional background is also available. One offer per subject, two per family every 3 months. $1.00 additional for second subject in portrait. No age limit. Also — passport photos.

offer good thru Sat. June 17

Sears Portrait Studio
3190 Shelbourne St.
Phone: 595-9111

Sears

Studio Hours:
Mon. Tues. Sat.: 9:30-5:30
Wed. Thurs. Fri.: 9:30-8:00

A Lovely Difference ... at

50% off Suggested Retail Price

In-Stock Custom Drapery YARDAGE

Our decorator consultants will work with you for the effect that will complement your lifestyle and reflect your good taste. Now is the time to take advantage of our MOBILE SHOWROOM and shop in the comfort of your own surroundings, or see the exciting BEAUTI—PLEAT DISPLAYS at our Drapery Village.

FOR EXAMPLE:

Beautiful Imported GRASSCLOTH WEAVES
Reg. 10.95 yd.. 48" wide
NOW ONLY .... $5.50 per yd.

The Drapery Village
University Heights Shopping Centre
477-1242

HALLMARK DECORATIVE FABRICS
468 Burnside East
386-2418

4-25

Dazzling Show, Bag Lunch

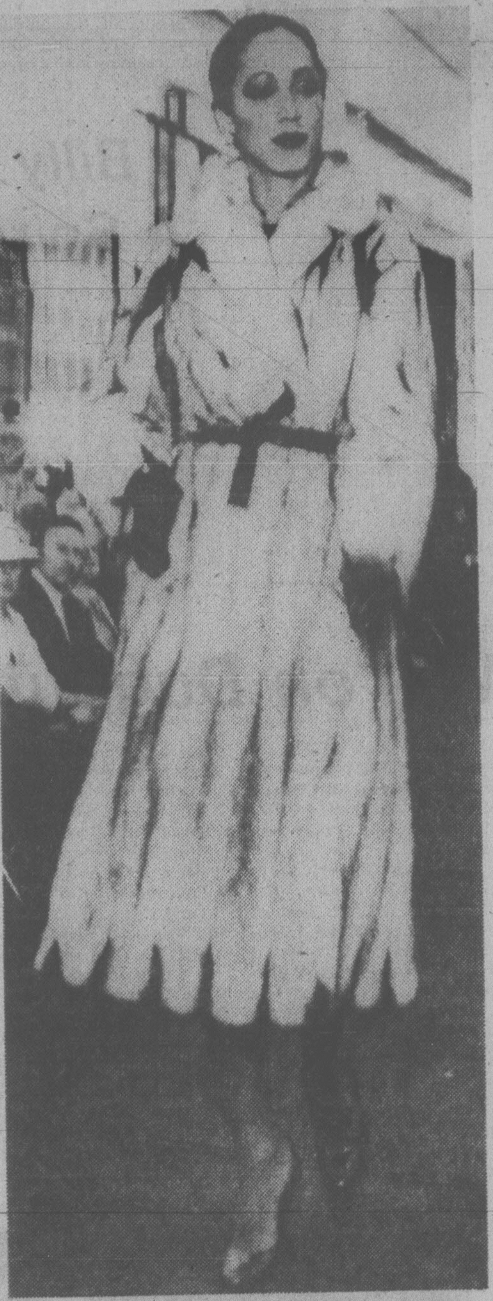

Russian fitch coat above, reversible sweater below

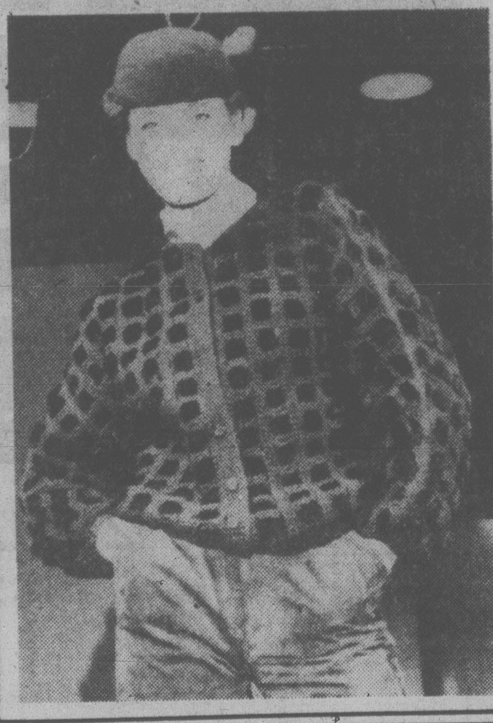

By BERNADINE MORRIS
New York Times

NEW YORK — Halston made the fashion world safe for full-bodied fox scarves, complete with heads, tails and feet, matched exactly to coats, suits and dresses in such colors as wine, green or silver gray.

John Anthony unleashed a flood of pleated stand-up ruffles so he could even sneak a shoulder pad or two into his coats and nobody could cry "football."

Mary McFadden tossed her exotic quilted jackets over sweaters and skirts as she extended the range of daytime styles she usually shows.

With a classical guitarist providing a change from the canned disco sound that normally provides the musical background at fashion show these days, Giorgio Sant'Angelo presented some of the softest, most relaxed clothes in town.

Members of the audience, each of whom was provided with a brown paper bag containing a sandwich and Perrier water, watched a medley of soft shirts and skirts, silk jacquard dresses and even satin men's pajamas paraded on the runway.

All in all, it was a pretty dazzling day on Seventh Avenue. Halston's contribution to the season ahead, besides the foxes, was a melon-shaped sleeve that curved outward from shoulder to elbow. When paired with a tightly belted waistline, it made the models look slimmer and more fragile than usual.

P.S. Special Bargains

① FINE PURE WOOL SLACKS Soft as silk in checks and solid colors. Beautifully tailored. Sizes 8 to 18.
22.50 and 40.00

② MATCHING SKIRTS by the same maker.
22.50 and 40.00

③ PURE WOOL BLAZERS In fine lightweight wool and matching slacks.
BOTH FOR 125.00

④ MACHINE WASHABLE PURE WOOL SWEATERS— 10% OFF REGULAR PRICES IF PURCHASED WITH ANY OF THE ABOVE ITEMS.

P.S. All these articles are made in Canada by Dalkeith.

Piccadilly Shoppe 1017 Government St.

6-10

BEST BUY

MAZDA GLC HATCHBACK
$3828
50 MPG Hwy., 39 MPG City
5-30

PACIFIC MAZDA PEUGEOT
Johnson 385-1451

MOBILE DRAPE STORE

NEED NEW DRAPES?

Call This MOBILE DRAPE STORE "TO YOUR DOOR"

SAVE UP TO 20%
ON MADE-TO-MEASURE DRAPES

● We measure them ● We make them ● We install them

386-1259

Over 600 Fabrics to Choose from
Drapery Design Consultation
— Personalized Service in Your Home
Bedspreads — Decorator Rods and Accessories
EXACT PRICES — NOT JUST AN ESTIMATE
COMPLETE HOMES A SPECIALTY
Apartments — Offices, etc.
PHONE DAY or EVENING, WEEKDAYS or WEEKENDS
MODEL MOBILE DRAPE STORE LTD. — 386-1259

6-9x

SHOES SHOES SHOES SHOES

SUMMER SANDALS FOR BOYS AND GIRLS

NOT EXACTLY AS ILLUSTRATED

- Leather Uppers
- Composition Soles
- Adjustable Vamp Strap and Halter Strap
- White, Navy or Natural

Baby's size 4 to Misses and Youth's size 4 collectively. 9.00

"Shoes for all the Family"

Exclusive Oak Bay distributor for Ladies' Naturalizer Shoes and K Shoes of England

oak bay Tyke & Teen SHOES
2215 OAK BAY AVE.
"Next to Oak Bay Hardware"
595-1144

ALLEN SCHLATTER
Owner
Thirty-two Years' of Shoe Experience to Serve You

master charge
CHARGEX VISA

Store Hours
Tues. to Sat.
9 a.m. to 5:30

6-11

SHOES SHOES SHOES SHOES

Save $30

Golden Glide* vacuum cleaner with Powerhead.

For a limited time you can buy this deluxe canister vacuum cleaner, with its deep-cleaning Powerhead, for only $219.95† (Reg. price $249.95†)

Air Power Control Panel
6 settings let you control air flow for light cleaning, such as curtains and drapes, normal cleaning, for upholstery and dusting, and full-force suction for super cleaning of floors and carpets.

Powerhead Nozzle
You can adjust the motor-driven revolving brush, with its 4-position pile selector, so that it deep-down cleans even the shaggiest of shags.

Consult the Yellow Pages for the Singer Sewing Centre or participating Approved Dealer nearest you.

*Trademark of Singer Company of Canada Ltd.
†Price may vary.

Credit terms available.

SINGER MAKES IT!

SINGER

POLICE RADIO provided some ten-four fascination Sunday for six-year-old Cory Shaw, 3024 Volmer Road, at the Gllangcolme Days festivities.

Explaining the technicalities is Constable Al Herrington of the RCMP Colwood detachment. (Irving Strickland photo).

Bismuth a Nerve Poison?

TORONTO (CP) — Bismuth compounds, some of which have been banned in Australia because the drug is suspected of causing nerve disease, are being sold as non-prescription drugs in Canada, the Toronto Sun reports today.

The Sun says bismuth, used to treat stomach ulcers and indigestion, is contained in several non-prescription preparations and in a first-aid dressing sold over the counter in Canada.

The newspaper says the Australian government banned some of the drug's compounds in 1974 after doctors said patients who used the compounds reported a loss of memory, difficulty in moving limbs and hearing and vision problems.

The government of France ordered doctors in 1977 not to prescribe bismuth for more than 15 days in each month after 294 cases of serious bismuth poisoning were reported, the newspaper says.

Dr. Michael Alexander of London, Ont., chairman of the pharmacy committee of the Ontario Medical Association, is quoted as saying he did not know whether the drug had ever been brought to the association's attention.

Dr. Lionel P. Solursh, of Toronto, chairman of the Canadian Medical Association's non-medical use of drugs committee, said he did not know bismuth compounds were available as non-prescription drugs.

However, Dr. Solursh said he did not think a major problem existed because demand for such medications would be small.

The Sun says Michael Alexander of Health and Welfare Canada said the department was aware of the French and Australian reports and has been monitoring the drug for about one year.

Alexander said that no physician or patient has reported any adverse effects from using bismuth and that the department had no plans at present to put the drug on prescription.

Billy Graham 'A Spiritual Hoax'

TORONTO (CP) — A Unitarian minister said Sunday that evangelist Billy Graham's week-long Toronto crusade is a spiritual hoax.

The crusade, which opened to an overflow crowd Sunday at Maple Leaf Gardens, "is a theological bastard child, an insult to the glory of God and demeaning to human dignity," Rev. Duke T. Gray told the First Unitarian Congregation.

"It is sold as slick as soap, carefully orchestrated and professionally marketed."

Last week, Graham defended the $600,000 cost of the crusade, saying the $3 cost for each person expected to attend was less than what it would cost to see other entertainers at Maple Leaf Gardens and Exhibition Stadium. He said half the cost had been raised during a campaign before the crusade began and the rest was expected to be raised from donations at the sermons, for which there is no admission charge.

Medallion
Ultra Mild
25 King Size Cigarettes

Nothing's milder.

Warning: Health and Welfare Canada advises that danger to health increases with amount smoked — avoid inhaling. Average per cigarette: King Size: 1mg "tar" 0.1mg nicotine.

NUCLEAR SALES BADLY NEEDED

OTTAWA (CP) — Overseas sales of nuclear reactors are desperately needed even if losses are sometimes incurred, Walter J. Smith, president of the Canadian Nuclear Association (CNA), said today.

Smith made the comments in a wide-ranging defence of the foreign selling program of the government's Atomic Energy of Canada Ltd. (AECL) during the opening session of the CNA annual meeting.

AECL has undergone close scrutiny from a Commons committee in the last year for incurring millions in losses on a sale to Argentina and for making a $2.5-million payment the committee feared may have gone for bribes.

"We have suffered immeasurably by the cross-examination of the costs of doing business in foreign countries," Smith said. "Those who uprighteously question such costs are surely naive in their knowledge of foreign work."

"If every act of every exporter has to be cross-examined by committee we might as well forget export."

All's Well on Dugout

VANCOUVER (CP) — Three persons en route to Hawaii in a hand-carved dugout canoe finally got word home Sunday, although they were still without radio contact.

The provincial Rescue Co-Ordination Centre in Victoria received a message at 9:20 a.m. Sunday relayed through a passing ship: "Can receive on radio but not transmit. All is well."

The Orenda, which began its 2,500-kilometre vogage from Neah Bay, Wash., 16 days ago, was 265 kilometres west-northwest off Cape Mendocino, near San Francisco, a rescue spokesman said.

Friends of the voyagers had expressed concern that the trio — Geordie Tocher, Gerhard Kiesel and Karin Lind — had not been heard from since they left the Washington coast.

They were supposed to have made daily contact with a side-band radio, which has a crystal permitting contact with CP Air jets flying between here and Honolulu. However, CP Air spokesman Ron Keith said Friday that no pilots had received any messages from the Orenda.

Tocher's brother, Bob, said Friday that, because of light winds off the Pacific Coast, the Orenda might not be far enough at sea to make good radio contact.

Tocher's plan was to sail southwest to a spot approximately 320 kilometres west of San Francisco and pick up trade winds for the voyage to Oahu.

One of the purposes of the trip is to prove a theory that 1,400 years ago native Indians from British Columbia's north coast could have sailed their war canoes to Hawaii.

REPENTANT RIDER

FRANKFURT, West Germany (AP) — West Germany's national railway system says it got a cheque for the equivalent of $500 and a note saying: "At this moment, I have given myself up to Jesus Christ and will henceforth shape my life according to His will. It has become clear to me that my train ticket fraud was a sin and theft."

The note was signed and the cheque was good, the railway newsletter said. It did not identify the repentant rider.

Trip to Quebec Convinces Execs.

MONTREAL (CP) — A group of British Columbia's top business executives who came to Quebec on a 10-day fact-finding mission have left for home determined to become activists for national unity.

The 24 western executives — from such companies as Canadian Industries Ltd., Air Canada, Canadian Pacific, and MacMillan Bloedel — came as part of a mission sponsored by the Vancouver Board of Trade to find out firsthand about Quebec.

"We're here not to discuss politics or economics but to listen and learn," said Robert G. Rogers, chairman of Crown Zellerbach of Canada Ltd. and head of the board's national unity committee.

During their visit which ended Sunday they spoke with Rodrigue Tremblay, Quebec minister of industry and commerce, and Montreal mayor Jean Drapeau.

But their tour also took them to the outlying communities of Shawinigan, Chicoutimi, Grand'mere, Trois-Rivieres and Sherbrooke where they chatted informally with businessmen, union officials, community leaders and schoolchildren.

Alex Hart, western senior vice-president of Canadian National Railways and a former Montrealer, said: "The cultural concerns of the French-Canadians made a particular imprint on us.

"After this valuable learning experience, we're going back to B.C. to be national unity activists."

Exercise Helps The Elderly

TORONTO (CP) — Professor Mavis Berridge began work on an exercise program for the elderly two years ago. "Those who attended more than 14 classes improved their flexibility. Hospital workers began to notice that residents who took part in the program began to be more independent, feeding and caring for themselves." Another program is under way.

LOST WEEKEND

MONTREAL (CP) — An 11-year-old boy who ran away from his west-end home after an argument with his parents spent the weekend in a department store after it closed Friday, while police searched the area for him.

Police said the youth was found by a janitor Sunday afternoon munching candy and watching television in the store.

"The boy didn't have a hard time," a police spokesman said.

"It was an enjoyable weekend. He ate candy and watched all the television he wanted."

The boy hid under a sofa in the furniture department when the store closed on both Friday and Saturday nights. He spent the day in the store Saturday.

"It makes you wonder about store security," a policeman said. "Nobody saw him all day."

Funds Given Quebec

OTTAWA (CP) — Quebec is to receive $62,337,000 for Canada Works projects in the current fiscal year, followed by Ontario with an allocation of $33,351,000 and Newfoundland with an allocation of $17,117,000.

Figures released by the federal employment department, which distributes the funds on the basis of regional unemployment, showed that British Columbia will receive $16,372,000; New Brunswick $15,733,000; Nova Scotia $11,073,000; Manitoba $9,478,000; Saskatchewan $8,357,000; Alberta $5,181,000; Prince Edward Island $3,177,000; Northwest Territories $2,878,000 and Yukon $946,000.

King's

featuring:

SELBY
GOLD CROSS
AIR STEP
NICCOLINI
DUVAL
COBBIES

fine shoes for women

at 1453 DOUGLAS

King's

HONDA CAR CENTRE
SHOOTS FOR RECORD JUNE SALES

- HIGHEST TRADE-IN ALLOWANCES
- ALL MODELS IN STOCK
- PRICED FROM $3985
- 100% BANK FINANCING ON APPROVED CREDIT
- 20% OFF ACCESSORIES ON ALL CARS PURCHASED
- FREE GIFTS ON ALL CAR PURCHASES

Honda CAR CENTRE
Honda CAR CENTRE
YATES
QUADRA
D.L. 846A

Honda CAR CENTRE
YATES at QUADRA • 386-6707

HERE THEY ARE!

June 9th Loto Canada Winners.

12 PRIZES OF $1 MILLION

2577141......$1 MILLION
-577141......$10,000
--77141......$1,000
---7141......$200
----141......$50

2171509......$1 MILLION
-171509......$10,000
--71509......$1,000
---1509......$200
----509......$50

6309827......$1 MILLION
-309827......$10,000
--09827......$1,000
---9827......$200
----827......$50

5065518......$1 MILLION
-065518......$10,000
--65518......$1,000
---5518......$200
----518......$50

3099684......$1 MILLION
-099684......$10,000
--99684......$1,000
---9684......$200
----684......$50

4222325......$1 MILLION
-222325......$10,000
--22325......$1,000
---2325......$200
----325......$50

4881072......$1 MILLION
-881072......$10,000
--81072......$1,000
---1072......$200
----072......$50

7032110......$1 MILLION
-032110......$10,000
--32110......$1,000
---2110......$200
----110......$50

7086726......$1 MILLION
-086726......$10,000
--86726......$1,000
---6726......$200
----726......$50

5312006......$1 MILLION
-312006......$10,000
--12006......$1,000
---2006......$200
----006......$50

3087394......$1 MILLION
-087394......$10,000
--87394......$1,000
---7394......$200
----394......$50

1651594......$1 MILLION
-651594......$10,000
--51594......$1,000
---1594......$200
----594......$50

8 PRIZES OF $100,000*

5364944 6015317 2052801 2241617 5956921 2825560 6546462 4220537

*There will be one main draw prize awarded for each complete 7 digit ticket number drawn.

In the event of discrepancy between the above list and the official computer print-out of randomly selected prize winning numbers, the latter shall prevail.

If you are a Loto Canada $50.00 winner:

Most Financial Institutions' branches will cash Loto Canada $50.00 winning tickets for one month starting Wednesday June 14th.

A. Fill out the coupon on the back of your ticket and present the complete ticket for payment.

OR

B. If you cannot take advantage of this service, follow instructions on the back of your winning ticket.

Loto Canada
The National Lottery

386-2121
Monday through Friday 8 a.m. to 6 p.m.
Saturday 8 a.m. to 5:30 p.m.

CLASSIFIED ADVERTISING

Vancouver Island's Largest Shopping Centre in Print

386-2121
Monday through Friday 8 a.m. to 6 p.m.
Saturday 8 a.m. to 5:30 p.m.

CLASSIFIED RATES ADVERTISING

All rates quoted are for insertion in both the Daily Colonist and Victoria Times.
Single Paper rates available on request.

REGULAR CLASSIFIED LOCAL RATE PRIVATE PARTY ONLY
10 word minimum
1 or 2 days
13c per word per day
3 to 5 consecutive days
11c per word per day
6 consecutive days or more
9c per word per day

All real estate, mobile home, rental and business advertising is considered to be commercial advertising and will be charged for accordingly.

REGULAR CLASSIFIED LOCAL RATE COMMERCIAL ADVERTISING
10 word minimum
1 or 2 days
16.5c per word per day
3 to 5 consecutive days
13.5c per word per day
6 or more consecutive days
11.5c per word per day

SEMI-DISPLAY LOCAL RATES
Any advertisement which varies from 6 pt. regular classified style shall be considered semi-display
14 agate lines per column inch
1 or 2 days
60c per agate line per day
3 to 5 consecutive days
54c per agate line per day
6 or more consecutive days
48c per agate line per day

NATIONAL AND OUT OF PROVINCE RATE
Regular Classified 18c per word
Semi-Display 70c per agate line
14 agate lines per column inch

BIRTH NOTICES
Up to 30 words $3.50
Each additional word 13c

DEATH NOTICES, MEMORIAL NOTICES AND CARDS OF THANKS
51.50c per count line per day
3 consecutive days
45c per count line per day

PRIVATE BOX NUMBERS
$3.00 except Help Wanted Advertisement, $4.75 which includes a Position Filled Advertisement.

Contract rates for local businesses available on request.

CLASSIFIED ADVERTISING COPY DEADLINES

REGULAR CLASSIFIED advertising may be placed in The Daily Colonist up to 5 p.m. the day prior to publication and in the Victoria Times up to 6:00 p.m. the day prior to publication.

SEMI-DISPLAY advertising may be placed in The Daily Colonist up to 12 noon the day prior to publication and in the Victoria Times up to 4 p.m. the day prior to publication.

CLASSIFIED SERVICE FOR DUNCAN COWICHAN VALLEY AND CHEMAINUS

Classified Ads phoned in to our Duncan office before 3:30 p.m. will appear in the following day's papers.

746-6181

TERMS OF PUBLICATION

F.P. Publications (Western) Limited shall not be liable for non-insertion of any advertisement beyond the amount paid for such advertisement.

In the event of error occuring the liability of F.P. Publications (Western) Limited shall not exceed the charge for the space actually occupied by the item in question.

All claims on error in publication shall be made within 12 hours thereafter and if not made shall not be considered. No claim will be allowed for more than one incorrect insertion not for errors not affecting the value of advertisement.

All estimates of cost are approximate. Advertisers will be charged with space actually used.

All advertising copy will be subject to the approval of the Victoria Press, who reserve the right in its sole discretion to classify, reject or insert copy furnished.

All advertisements must comply with the British Columbia Human Rights Act. This act states no advertisement may state or imply a preference, limitation or specification on the basis of an applicant's race, religion, colour, marital status, ancestry, place or origin, age, or sex (unless the matter relates to the maintenance of public decency AND prior approval has been obtained through the Human Rights Branch).

While every endeavor will be made to forward replies to box numbers to the advertiser as soon as possible, we accept no liability in respect of loss or damage alleged to arise through either failure or delay in forwarding such replies, however caused, whether by negligence or otherwise.

NOTICE OF COPYRIGHT

Full complete and sole copyright in any advertisement produced by F.P. Publications (Western) Limited is vested in and belongs to F.P. Publications (Western) Limited, provided, however, that copyright IN THAT PART AND THAT PART ONLY of any such advertisement consisting of illustrations, borders, signatures or similar components which is, or are, supplied to Victoria Press by the advertiser in the form of reproduction proofs, veloxs, engravings, etc., and incorporated in said advertisement shall remain in and belong to the advertiser.

BUSINESS OFFICE HOURS

Monday to Friday
8:30 a.m. to 5 p.m.

Mailing Address:
Victoria Press
P.O. Box 300
Victoria, B.C.
V8W 2N4

PHONE DIRECT
386-2121
TO PLACE YOUR CLASSIFIED ADVERTISEMENT

CLASSIFICATION INDEX

VITAL STATISTICS
1 Births
8 Cards of Thanks

THE FOLLOWING SEVEN CLASSIFICATIONS ON THE LAST PAGE OF CLASSIFIED
305 Deaths and Funerals
308 Cards of Thanks
309 In Memoriams
310 Funeral Directors
311 Monumentals
312 Florists
313 Miscellaneous

NOTICES
14 Announcements
15 Coming Events and Meetings
16 Catering, Banquets and Reception Rooms
17 Restaurants
18 Places to Visit
20 Lost and Found

EMPLOYMENT
21 Help Wanted — General
22 Office Help
23 Skilled Trades
24 Sales Persons and Agents
25 Teachers
26 Part Time—Temporary Help
28 Employment Service
30 Situations Wanted

BUSINESS SERVICES AND DIRECTORY
36 Business Services and Directory

PERSONAL SERVICES
38 Travel
33 Bands, Musicians and Orchestras
34 Pre-Recorded Music
40 Business Personals
43 Dancing
42 Education
71 Music Teachers
39 Personals
32 Trade Schools

MERCHANDISING
83 Aircraft
117 Antiques and Arts
78 Bicycles
80 Boats and Marine
65 Building Supplies
93 Cameras, Supplies and Photo Finishing
127 Chicks, Poultry, Hatching Eggs, Supplies
101 Childrens Miscellaneous
135 Farm Implements
60 Fuel
97 Furniture
120 Garden Supplies
99 Groceries, Meats and Produce
130 Heavy Equipment and Machinery
128 Livestock, Supplies and Events
100 Miscellaneous for Sale
103 Miscellaneous Wanted
109 Miscellaneous to Rent
77 Motorcycles
70 Musical Instruments
125 Pets and Supplies
96 Ranges, Stoves and Furnaces
92 Sporting Goods
81 Sailboats
115 Swaps
63 Timber
98 TV, Stereo, Radio Sales and Service
112 Wanted to Rent, Miscellaneous
116 Coins and Stamps

AUTOMOTIVE
155 Automobile Financing and Insurance
164 Auto Body and Painting
162 Auto Repairs, Service and Towing
168 Campers, Trailers and Motor Homes
166 Cars and Trucks Wanted
150 Cars for Sale
151 Sports, Import Cars
148 Lease Vehicles
169 Mobile Homes and Parks
149 New Car Directory
160 Parts, Accessories
158 Tires
154 Trucks, Buses and Vans
156 U-Drive and Auto Washing

ACCOMMODATION
185 Convalescent and Rest Homes
175 Hotels
178 Summer Homes, Cottages and Resorts
181 Tourist Accommodation

RENTAL
201 Apartments to Rent, Furnished
200 Apartments to Rent, Unfurnished
202 Furniture to Rent
203 Apartments Wanted
206 Duplexes to Rent
207 Duplexes Wanted to Rent
215 Halls, Warehouses, Stores and Offices to Rent
197 Housekeeping Rooms to Rent
199 Housekeeping Rooms Wanted
211 Houses to Rent, Furnished
210 Houses to Rent, Unfurnished
212 Houses Wanted to Rent
190 Room and Board
191 Room and Board Wanted
193 Rooms to Rent
194 Rooms Wanted
204 Shared Accommodations

FINANCIAL
155 Automobile Financing and Insurance
233 Mortgage Loans and Insurance
234 Mortgages for Sale
230 Personal Loans and Insurance
235 Wanted to Borrow

REAL ESTATE
280 Acreage for Sale and Wanted
240 Business Opportunities
241 Business Opportunities Wanted
247 Commercial or Industrial Properties
258 Condominiums
259 Townhouses
253 Country Homes and Properties
270 Exchange Real Estate
290 Farms for Sale and Wanted
263 Garages for Sale, Rent, Wanted
293 Gulf Island Properties
250 Houses for Sale
265 Houses Wanted to Buy
295 Listings Cancelled
268 Listings Wanted
271 Lots for Sale
294 Mainland and Out-of-Province Properties
273 Property for Sale
274 Property Wanted
244 Revenue Property
245 Revenue Properties Wanted
285 Up-Island Properties
256 Waterfront Properties

SUBSCRIPTION RATES

Wherever carrier service is maintained, $4.00 per month.

By mail — Vancouver Island and Gulf Islands, $6.00 per month, $17.50 per 3 months, $35.00 per 6 months, $70.00 per year. Rest of Canada, $7.00 per month, $20.00 per 3 months, $40.00 per 6 months, $80.00 per year.

Outside Canada, $18.50 per month, $220 per year.

BY MAIL
Saturday Times Only
Sunday Colonist Only
Canada, 60 cents per copy, $30.00 per year.
Outside Canada, $1.00 per copy, $50.00 per year.

CIRCULATION REPRESENTATIVES

Duncan, Chemainus — Mr. HILTON HOL	746-6181
Nanaimo	753-2766
Lake Cowichan	749-6206

United States Representatives
LANDON ASSOCIATES INC.
New York, Chicago, Southfield, Atlanta, Boston, San Francisco, Los Angeles, Philadelphia, Rochester, Cleveland, Charlotte, Cincinnati, Syracuse, Hamburg, Williamstown, Clinton, Memphis, Levittown, Raleigh.

PAGE REPRODUCTIONS OR MICROFILM COPIES OF COMPLETE PAPERS AVAILABLE FOR ALL PAPERS PUBLISHED
PHONE 382-7211, LOCAL 276

4 BIRTHS

BUCKLE: Matthew David Kanish, born to Jonathan and Lynne (nee Mahovlic), 9 lbs. 7 ozs. on June 8th, 1978. Many thanks to Dr. Pound and Maternity Staff at Victoria General Hospital.

FEYRER: Born to Bill and Joan, a girl, Laura Joan, 8 lbs. 6 ozs. on June 9th, 1978. Thanks to Drs. Gelling and Morrison and Staff at Victoria General Hospital.

SARGINSON: Jimmy wishes to announce the arrival of his sister, Christina Dianne on May 15th, 1978, 11 lbs., 5 ozs. Proud parents are John and Sharon. Thanks to Drs. Adey, Rippington and Staff at Victoria General Hospital.

WILKINSON: Born to John and Lolly on June 8, 1978 at Royal Jubilee Hospital, a boy, Josh Adamson, weighing 6 lbs. A precious little brother for Jody, Robin and Becky. Special thanks to Doctors Murray Morrison, R. G. Pledger, and B.C. Boulton and the wonderful nursing staff.

DEATH and FUNERAL ANNOUNCEMENTS DIRECTLY FOLLOWING CLASSIFIED

14 ANNOUNCEMENTS

FIND YOUR NAME IN TODAY'S CLASSIFIED SECTION UNDER THE HEADING SHRINE TICKET WINNER AND WIN TWO FREE TICKETS TO THE SHRINE CIRCUS

JUNE 19 OR 20
MON. OR TUES.

MEMORIAL ARENA

THE GREATEST FAMILY ENTERTAINMNT

— NOT RESTRICTED —

If you find your name showing you are a lucky winner of SHRINE CIRCUS tickets in the classified columns today — come in person with proper identification to the front counter of Victoria Press Ltd., Douglas at Hillside, 8 a.m.-5:30 p.m., and you will receive your two free tickets to the Shrine Circus. Winners must pick up tickets within 48 hours of the time when name appears in the paper.

OFFICE CLOSED SATURDAY

READ CLASSIFIED NOW!

YOU MAY BE A WINNER

FRENCH DAYCAMP, JULY 4TH-August 25th, by week or all summer. Ages 5-15. 383-5335.

15 COMING EVENTS and MEETINGS

ATHLETIC BINGO
NO BINGO THIS WEEK
NEXT BINGO JUNE 21st
At Victoria Curling Club
1952 QUADRA

NO BASEBALL BINGO THIS WEEK
Next Bingo June 20

NON-STATUS INDIANS BINGO
Every Monday
ESQUIMALT LEGION
ADMIRALS ROAD
Early Bird 6:45 p.m.
20 Main Games
5 Extra Games
Free Bus Into Town After Extra Game
Also Free Bus leaving Langford across from Westwinds, at 6:15 p.m., returning after extra games.
EVERYONE WELCOME!

OAK BAY MINOR SPORTS BINGO
EVERY MONDAY
Early Bird 7 p.m.
Regular and extra games
SENIOR CITIZENS HALL
1442 MONTEREY

HOBBYISTS
Arts and crafts Booth available at the LIONS CENTRAL SAANICH DAYS, August 5, 6, 7. For information and reservations phone G. Rice, 652-1959.

BARN DANCE, OAK MEADOWS Indoor Ring, June 17th. Music by The Home Brew. Tickets at Shanks Saddlery or 4085 Prospect Lake Road, $8 per couple, 479-6843.

PORTLAND DOG RACES, JUNE 16th to 18th, Exhibition Park horse races, Saturday and Holidays. Phone after 6 p.m. 595-6393.

15 COMING EVENTS and MEETINGS

Gorge Soccer BINGO
EVERY MONDAY
ST. JOSEPH'S HALL
745 W. BURNSIDE 479-7413
FIVE EARLY BIRD GAMES 7 P.M.
TONIGHT 20 GAMES
Good Neighbor Games and Bonus Games
NO GAME UNDER $20
Plus Min. Jackpot $100
5 Extra Games

OPEN PUBLIC FORUM
To Formulate Position And Adopt Resolutions Leading To:
AMENDMENT OF THE NEW FOREST ACT
Hosted By:
Coalition for Responsible Forest Legislation.
Tuesday, June 13, 8:00 p.m., Princess Louise Room, Empress Hotel
Attendance Requested of all concerned citizens.

VIC WEST SOCCER BINGO
Every Monday
Early Bird Games 6:45
Regular Games 7:15
Old Age Pensioners Hall
Government Street

PUBLIC MEETING
Vancouver Island Zoological Society is sponsoring a Talk and Slide Show on "Wildlife of Americans" by Clio Matheson, Central Junior High School, Tuesday, June 13, at 8 p.m. Everyone welcome. Further information 656-1301.

FLEA MARKET, EVERY SUNday, Farmer's Buy and Trade, Luxton Fairgrounds, 1040 Marwood, sellers $2, buyers free.

16 CATERING, BANQUETS and RECEPTION ROOMS

GEORGE'S BAVARIAN BANQUET FACILITIES
1021 Pandora 383-7121
INTERNATIONAL CUISINE
3 DINING ROOMS AVAILABLE
SMALL OR LARGE PARTIES
UP TO 150 SEATING CAPACITY
ENTERTAINMENT
AVAILABLE ON REQUEST

BLACK PRINCE CATERING (1976) Ltd., 655 Douglas St. 388-4484. For all your catering needs in our roof top Queens' Reception Room or on your premises.

20 LOST and FOUND

LOST — STILL LOOKING FOR Sam, friendly medium size male all white German Shepherd. Dog answering this description last seen at Jadel Dr., Sooke Road, Metchosin Road cut-off area said to be very thin and has scab or scar on back near tail, could be trying to make his way home to Jubilee area. Please, we desperately need your help. $100 reward. 595-2035 or 478-8239.

LOST — RED BUXTON WALLET, containing large sum of money, from Woodwards Food floor on Friday, June 9th. Urgently needed, substantial reward. 477-1406, 3885 Cedar Hill Road.

LOST. REWARD OFFERED FOR Sammy. Small female black with white Beagle-Lab Cross. Friendly, no collar. Missing from Shawnigan Lake area for over 3 weeks. 743-5645 or 479-5710.

LOST; OFF WHITE MALE POODle, 10 months old, wearing red harness and white flea collar, name 'Brandy'. Sidney Hotel area. Call collect 749-6436, 656-5699.

LOST: BLACK SCOTTIE, ANswers to the name Button, Missing since May 11th. Reward, $50. Vicinity Ferndale. Phone 477-5120 or 595-5131, ask for Fred Lerch.

LOST — BLACK AND TAN DOberman, 2-year-old answers to Dax. Missed greatly by his family. Any information please call: 384-6068.

LOST — SILVER CARDINAL watch. Tennis Court near Royal Athletic Park. Reward $10. 382-4798.

MATURE CAT, BLACK WITH white markings, answers to "Hoppy" lost between Bank St. - Island Rd. 598-6002.

LOST — 3-MONTH-OLD TERRIER Poodle, Shelbourne-Haultain area, brown and grey markings, "Coco Reward. 595-3754.

MISSING FROM SIMPSONS-Sears mall Monday, a ship's wheel table made of pine with brass on top, 24" tall, 18" wide. 385-4518.

ANYONE KNOWING THE whereabouts of any red doberman pups, please call 383-5724. Substantial reward. 511 MacAulay.

LOST: GOLD— CHARM BRAClet, with several charms. Oak Bay Beach Hotel area. $100 reward. 743-2408 collect.

LOST: PREGNANT TRIcolored cat. Mostly white, near Victoria General Hospital. 386-7336.

WOULD ANYONE WHO LOST A cat in area, Pendergast St. phone Cats Protection League, 598-5731.

LOST; SET OF KEYS IN leather case on Dallas Road waterfront. 383-3292.

LOST — MAN'S GLASSES, JOHNson and Broad. Fri., June 9 383-5954.

LOST BLACK AND WHITE MALE cat. Tulip Avenue, since mid May, 656-8223, 479-7626.

LOST: HAMILTON POCKET watch with chain, Initials J.E.E. $50 reward. 388-6037.

FOUND; BUDGIE, LANGFORD area. Well mannered. 478-7036.

21 HELP WANTED GENERAL

ADVERTISEMENTS IN THIS CLASSIFICATION MUST COMPLY WITH THE BRITISH COLUMBIA HUMAN RIGHTS ACT

WANTED BL PROFESSIONAL couple, responsible lady for care of 1 child in our home, past experience or training, and references required. Must have own transportion. Occasional during the summer, working into full-time at the end of August. Salary negotiable to suitable party. Phone 478-9368 after 5 p.m.

WANTED: RESPONSIBLE WRITer to co-author Novel, Knowledge of Science, Religion and Philosophy of both an asset. If you feel you want to take part in an extraordinary undertaking send resume and samples of styles (And F.A.S.E.) to Victoria Press Box 260.

FASHION TWO TWENTY requires part-time and full-time beauty consultants for expanding company. Must be pleasant and mature. No experience necessary. Training provided if you qualify. For interview appointment call 474-1612 between 10 and 2.

LIVE-IN MATURE HOUSEKEEPer required, Sidney area. Room and board. Saturday time off. 2 men, one 15 year old boy. Victoria Press Box 262.

GENERAL DUTIES — ERRANDS, cleaning, packing, gift wrapping, etc. in jewellery store. Full time permanent. Victoria Press Box 266.

WATERFRONT SUPERVISOR for summer camp, current Red Cross water safety instructor's certificate or equivalent. 382-3171.

CERTIFIED DENTAL ASSISTANT required. Please reply, stating all previous work experience to Victoria Press Box 267.

IMMEDIATE POSITION AVAILable for experienced dining room cook, 383-7122.

21 HELP WANTED GENERAL

FIRE FIGHTER
(INSPECTION DIVISION)
for the
CITY OF VICTORIA
FIRE DEPARTMENT

Salary from $1040-$1486 (1977 rates) dependent upon qualifications and experience

Under supervision of the Chief Fire Prevention Officer, to carry out inspections of commercial, industrial and residential properties to ensure compliance with Municipal, Provincial and Federal fire regulations and to ensure adequate standards of fire safety are maintained. Considerable public contact is involved while interpreting fire prevention regulations and presenting educational lectures to various interested groups.

Applicants should have Grade 12 education or equivalent and prepared to meet the physical standards necessary for regular fire fighting duties. Familiarity with the B.C. Fire Marshal's Act and Regulations, the National Building Code 1977.

Preference will be given to applicants with a good general knowledge of the building trades and holding the status of journeyman. Ability to read working drawings, including mechanical drawings and drawings showing fire alarm and fire protection systems. Ability to write clear, concise technical reports is essential.

Applications in writing, stating age, experience, qualifications, and telephone number, or on forms provided in the Personnel Department will be received by the Personnel Director, City Hall, not later than 9 a.m., Wednesday, June 14, 1978.

CONSUMER FINANCE ASSISTANT MANAGER
A nation wide consumer finance company has an opening for a qualified, career minded assistant manager. The person we select must have: At least 2 years management experience in consumer financing or banking, a sound background in credit and collections, the sales motivation to develop and retain customers. The successful applicant will receive a good starting salary plus liberal benefits and, just as important, outstanding opportunities for promotion within a company that recognizes individual merit. For appointment contact Mr. John Slugget at Canadian Acceptance Corporation, 1083 Fort St. Phone 384-9371.

ASSOCIATE FINANCING
Medium size group of construction and development Company requires a person to look after financing, real estate transaction from both institutional and private sources and assist Development Manager with assemblies and syndication of Real Estate purchases. Experience in Financing of Sophisticated Real Estate dealings is required. Please reply stating experience expected earnings, etc., to Victoria Press Box 256.

WELL KNOWN COMPANY WITH a large number of established local accounts (commercial and industrial) is in need of a local representative for this area. The sucessful candidate must have a car, service established accounts and have the ability to generate new business. For an appointment send your resume to or call Mr. E. R. Rheault, 669-4014, 12-536 West Georgia, Vancouver, B.C.

EXPERIENCED BUILDING MANAGERS
Husband and wife team required for 51 suite apartment block in Duncan. $525 per month plus 2 B.R.suite. Please supply previous record of employment. Send to: Mrs. J. Zrown, J. H. Whittome & Co., Ltd., 68 Station St., Duncan, B.C. V9L 1M5.

WANT TO EARN SOME MONEY delivering flyers, samples and catalogues for a route in your area. Phone James Bay 477-2798. Dallas Road-Oak Bay 477-5590, Cook-Hillside 382-3048, Shelbourne-Cedar Hill 595-4098, Gordon Head 477-8385, View Royal-Vic West 382-7652, Esquimalt 478-5977, Colwood-Langford-Metchosin 478-7989.

WANTED PERSON TO ACT AS assistant manager in new bedroom and bath boutique in Hillside Mall. Applicants should have selling experience, a flair for decorating and be able to handle responsibility. Apply giving full particulars to Indigo Developments Ltd., Victoria Press Box 207.

PROGRAM DIRECTOR REquired for new James Bay Community Centre, management, recreation and social responsibilities, evening and weekend work included. Send resume to Management Team James Bay Community School, 140 Oswego Street, dead line June 16th, 3 p.m.

ARE YOU TIRED OF THE HIGH cost of living, share my home, cook my supper, handicapped not invalid, own furniture or will supply, couple or single, suitable for pensioners. Car an asset but not essential, ample free time. Royal Oak district. 479-8392, evenings 7-10, all day Saturday.

RESIDENT MANAGER, CAREtaker couple. For 34 suite apt. building in Parksville. Duties to include complete care and maintenance of building and grounds. Must be handyman. Wages $417.60. Please call from 8:30-4:30, Mon-Fri. 388-4555.

MEDICAL TECHNOLOGIST REquired immediately for the Chemistry and Radioimmunoassay Depts., of a private Medical Laboratory in Victoria. Applications will be accepted until June 12th, 1978. Contact Mrs. J. Carmichael, 386-8481.

DRAPERY SEAMSTRESS TO take charge of workroom. Must be fully experienced in all aspects of draperies, able to supervise staff and deal effectively with customers. Apply in person to Trueman Drapery Mfg. Ltd., 660 Fort St.

2 PEOPLE TO OPERATE CAFE attached to motel. Located highway 37 between Watson Lake Y.T., and Stewart, B.C. Good business, accommodation provided. Phone for more info, 748-2632 between 7 and 8 evenings, weekdays only.

RELIABLE PERSON REQUIRED by single parent father for housekeeping duties and companionship for 10-year-old daughter during weekdays. Occasional live-in while father out of town. References requested. 477-8962, 477-6568.

EXPERIENCED COOK WANTED
Apply in person at the
BRENTWOOD INN
Before noon. Central Saanich.

MATURE PERSON REQUIRED for general office duties, knowledge of peg board, bookkeeping, typing, payroll. Shorthand an asset. Hours 8:30-5, ½ day Sat. Phone 384-3151.

RESIDENT CARETAKER
Required immediately, experienced mature person, for 78-suite apartment with swiming pool in Bay St. area. Please send resume to Victoria Press, Box 175.

CLOCK REPAIR
Wanted clock repair person for antique clocks, by the job, part-time or full-time, no barriers. Reply to 1617 Pembroke, Victoria, in writing, all applications in confidence.

RESIDENT CARETAKER
Required immediately, experienced mature person for 32 suite apartment block with pool. Please send resume to Victoria Press, Box 214.

WANTED — EXPERIENCED cook, must be able to handle all phases of cooking. Only those experienced need apply to The Chef, between 8 a.m. and 11 a.m., Royal Oak Inn.

HELP 3 TIMES A WEEK, 1 bath, elderly person. References and salary. Reply Victoria Press Box 258.

BARBER HAIR STYLIST WANTed for 2 weeks end July and August, Parksville, 248-3579, 248-9719.

WANTED: LOGGING TRUCK driver for westcoast logging camp. 478-2845.

TEACHER — BALLET
Part-time Dancenergy, 1322A Government St. 384-3841.

MATURE WOMAN TO BABY SIT 5 mornings per week. 592-9127.

21 HELP WANTED GENERAL

AVON
MAKE MONEY, WHILE YOU'RE MAKING NEW FRIENDS
Sell Avon in your neighbourhood. Set your own hours. Earn good money. And get to know your neighbors. Interested?
Call 384-7345

BOYS, GIRLS, ADULTS
Summer is fast approaching. Why not make EXTRA money in your spare time? A few COMPACT, PROFITABLE Colonist routes are soon available in the Fairfield and Moss, Hollywood Park, Windsor Park areas. The monthly profits range from $70 to $150 depending on size of route for only 45 to 90 minutes in the early mornings and all your duties complete by 6:30 a.m. leaving the rest of the day free for other activities. Call NOW for further information to Mr. Carlson or Mr. Lovestone in the Colonist Circulation Department at 383-4111.

PURCHASING ASSOCIATES
Volume residential construction company, requires an associate in charge of purchasing. Applicants should have experience in securing all necessary material at the source, be conversant with transportation and shipping procedures and be able to start up an independent building supply division. Specialized knowledge of one or more building trades would be an asset. Apply stating experience, expected earnings, etc. Victoria Press, Box 249.

STUDENTS
Required to sell Victoria Times in downtown area. Guaranteed profits for a limited number of locations. Act fast! First come, first served. Hours 3:30 to 5:30. Sat. 2:30 to 5:30. For further information call 382-3131, Local 297 from 3:00 to 6:00 PM.

MEDICAL OFFICE ASSISTANT
wanted, part-time. Medical office experience and dictaphone required. Salary to be negotiated. Apply in writing to: Personnel Committee, James Bay Community Project, 435 Simcoe Street, V8V 4T4. Further information available at James Bay Community Project, above address.

APPRAISAL MANAGEMENT
A qualified and experienced Real Estate Appraiser with one of the designations — A.A.C.I., S.R.A., F.R.I. or R.I. (B.C.), required by an established Victoria Real Estate Company, to supervise their Appraisal Dept. Replies maintined in strict confidence. Victoria Press, Box 248.

EXPERIENCED BUILDING MANAGERS
Required for 53 suite apartment block, with swimming pool. Husband and Wife team, $750 per month, plus a 2 bedroom suite. Please send resume and references to Mrs. J. Brown, J. H. Whittome and Co., Ltd., 68 Station St., Duncan, B.C. V9L 1M5.

FULL SERVICE COOK REquired for 4 or 5 days a week for summer school in Victoria. Duties include preparation of daily meals, some gourmet cooking and reception arrangements. Please send resume to 3737 Oak Street, Vancouver, B.C. V6H 2M4 or call 736-1611.

EMPLOYMENT OPPORTUNITY For enthusiastic energetic people. Chicken Shack will soon be opening in Victoria and will require people to fill the following positions: waitresses, cooks, bus boys and dishwashers. Please reply to Victoria Press, Box 247.

RESIDENT CARETAKER FOR 35-suite apartment building required. Very clean, quiet adult park. Conscientious couple only. Send resume to Victoria Press, Box 83.

START NOW — LOCAL AMWAY Distributor offers opportunity for good earnings. You pick the hours. We train. For interview call 652-1982 7 a.m.-9 a.m. and evenings.

CAPABLE HUSBAND AND WIFE team for night janitorial work in first class downtown hotel. Please send resume stating age, experience and references, to Hotel Manager, P.O. Box 1145, Victoria, B.C.

WANTED: EXPERIENCED morning cook, apply in person between 10 a.m. and 12 noon, Crest Harbour View Inn Restaurant, 455 Belleville.

BARTENDER — EXPERIENCED — for evening work in first class lounge. Write with resume and recent photograph to Victoria Press Box 252.

PART TIME EXPERIENCED pantry girl for Sunday and Mondays. Experienced dishwasher for full time. Apply in person only to Chef, 910 Government St., 388-7333.

WANTED
Reliable caretaker couple with experience. Strong personality — For 30-suite Apt. Bldg. 388-4434.

HAIRDRESSING INSTRUCTOR needed International Hairdressing School, all calls confidential. Please ask for Don or Richard, 477-5232, evenings 477-5743.

BARBER SYRT
At the Empress, has an opening, for competent hair stylist-maniurist, Empress Hotel, 384-8111 local 7766.

EXPERIENCED SALES CLERK in ladies ready to wear store, part time. Apply at D'Allairds, 719 Yates St.

GRADUATE NURSE OR EXPErienced person, for rest home, live-in, Apt. available, references. 595-3983.

DIAL A BOTTLE
Neat drivers required, over 20 with small car, Phone 386-1294 Sunday, 386-2743, Monday.

EXPERIENCED HAIR STYLIST needed to take over clientele in Fairfield area. Call 592-4126 after 6 p.m.

BABYSITTER WANTED, 7-4, Monday-Friday, 3 children, 6, 2, and 4 months. Responsible. 384-2095.

WANTED COFFEE SHOP waiter-Waitress. Day shift, full time. Apply in person 1031 Cook St.

WANTED, BABYSITTER FOR frequent evenings. Mature, dependable person only. Marigold area. 479-0519.

LOOKING FOR RESPONSIBLE babysitter, occasional evenings, Haultain-Shelbourne area. Please phone 595-3958.

BABYSITTER IN MY HOME, from 7-5, starting immediately June 19th, transportation will be supplied, 383-9346.

BABYSITTER REQUIRED IMmediately, June 3-5 p.m., July-August 9-5 p.m. 658-8859.

NIGHT AUDITOR FOR DOWNtown Hotel. Experience an advantage. Write Victoria Press Box 222.

STRAWBERRY PICKERS REquired. Transportation required. Apply 205-3400 Douglas St. 382-4274.

CITY CENTRE
Reduced rent for assistance in maintaining apts. 598-4052.

USE OF VEGETABLE GARDEN, ½ planted for cutting lawn. 477-5819.

21 HELP WANTED GENERAL

BAMFIELD MARINE STATION
requires
STATION TECHNICIAN
Immediately

Duties: Responsible to the Station Manager for the operation and maintenance of all Station electrical and mechanical systems. Included are seawater, fresh water, heating, compressed air, sewage treatment, electrical and standby generator services for all laboratory buildings, cafeteria and residences.

Qualifications: Competent in the operation and maintenance of a wide range of electrical and engineering equipment based on extensive employment experience or a combination of formal training and experience. Familiarity with laboratory systems would be an asset. Demonstrated supervisory capability, an ability to work independently, and to effectively schedule regular maintenance with new work is essential. A valid "C" electrical certificate or better is required.

The Bamfield Marine Station is a research and teaching facility owned and operated by five Western Canadian Universities and is located in a small picturesque fishing village on the West Coast of Vancouver Island.

Salary for this permanent position is negotiable and a full range of benefits is available. Applicants should send a complete resume of qualifications, experience, and references and should include their salary expectations to: The Director of Personnel Services, University of Victoria, P.O. Box 1700, Victoria, B.C., V8W 2Y2.

CARETAKER COUPLE FOR new 21-suite block. 385-2140.

22 OFFICE HELP

ADVERTISEMENTS IN THIS CLASSIFICATION MUST COMPLY WITH THE BRITISH COLUMBIA HUMAN RIGHTS ACT

LOCAL FIRM OF CHARTERED accountants has a permanent full time position available for an accountant-bookkeeper whose duties will include the preparation of unaudited financial statements, tax returns, and related bookkeeping, using Data Processing. Preference will be given to applicants who have prior experience in a similar position, and salary will be fully commensurate with experience and qualifications. Please reply in own handwriting stating references to Trenholme Winterbottom and Co., 325-777 Broughton St., Victoria, B.C. V8W 1E3.

CONVEYANCING SECRETARY
Large Victoria law firm requires person to assume position as senior conveyancor in its Real Estate Dept. The successful candidate will have several years experience and a proven ability to advise and direct junior staff members. A very attractive salary with many additional benefits are available for the right person. Please reply in confidence to The Administrator, P.O. Box 1327, Victoria, B.C.

TEMPORARIES!
Register now for short and long-term assignments at excellent hourly rates, take advantage of weekly paydays.
Executive-Administrative Sec.
Shorthand Secretaries
Dicta Typists
Bookkeepers
Switchboard-Receptionists

PRIME PERSONNEL
385-7012

LOCAL COMPANY REQUIRES bookkeeper for general office accounting including payroll, accounts receivable, accounts payable and books to trial balance. This is a full time position and requires an individual able to work with a minimum of supervision. Apply in own handwriting with resume and salary expected to, Ball and Shemilt Electronics Ltd. Ball and Shemilt Electronics Ltd. 1 W. Burnside Rd. Victoria, B.C. V9A 1B2.

VICTORIA BASED DIVERSIFIED company requires an accountant working towards or having obtained a recognized accounting designation. Position involves complete responsibility for preparation of monthly operating statements, reporting directly to Chief Accountant. Familiarity with data processing an asset. Reply in own handwriting, stating qualifications, experience and salary expected to Victoria Press Box 164.

WHOLESALE FIRM REQUIRES full time thoroughly experienced bookkeeper. Duties will include accounts receivable and payable, payroll, record keeping, typing and all relative duties. Applicants must be able to work without supervision. Please reply in own handwriting, to PO Box 745 Victoria, stating experience and qualifications.

CORPORATE SECRETARY
If you have 2-3 years corporate, commercial and general legal background we have an affable young lawyer who requires a skilled secretary. Attractive working conditions.

385-6533

IMMEDIATE FULL TIME POSItion for desk clerk type job, shifts 8 a.m. - 4 p.m., 4 p.m. - 12 p.m., 2 days days, 2 days evenings, 2 days off. Hourly $3.25. Typing, switchboard, cash experience a must, please do not apply unless you are willing to work shifts and are qualified. Victoria Press Box 268.

PERMANENT POSITION
Secretary with previous experience required for a Coast to Coast Franchise Company. Must be capable of taking complete charge of small office. Pleasant telephone manners essential. Salary $800 per month. 5 day week. Please reply to Victoria Press Box 241.

WE HAVE AN OPENING IN OUR accounting department for someone with experience on NCR 3300 accounting machine, who has worked in Real Estate and Insurance. Must have good knowledge of bookkeeping and be able to type. Apply in writing to P.O. Box 1083 Victoria, B.C., V8W 2S6.

PART-TIME EXPERIENCED bookkeeper wanted for July and August in Victoria. Must have payroll experience. Approximately 15 hours per week. Please send resume to 3737 Oak Street, Vancouver, B.C. V6H 2M4 or call 736-1611.

SECRETARY REQUIRED IMMEdiately by Canadian Imperial Bank of Commerce. Previous banking or related experience preferred. Attractive benefit's package. Salary commensurate with experience. Apply in person at 2241 Oak Bay Ave.

PERSON REQUIRED FOR BUSY insurance office, knowledge of autoplan an asset, as well as other office skills. Ability to deal with the public pleasantly and effectively a must. Interested persons reply Victoria Press Box 208.

JUNIOR STENO REQUIRED FOR Real estate and Insurance Office. Some experience preferred. Should have typing, shorthand and dictaphone experience. Apply in writing to P.O. Box 1083 Victoria, B.C., V8W 2S6.

SECRETARY-BOOKKEEPER for busy medical office. Must have knowledge of M.S.P. and W.C.B., billing etc., typing and bookkeeping to bank reconciliation. Reply to Victoria Press Box 264.

EXPERIENCED LEGAL SECRETARY required with background in litigation. Contact M. Hunt at 385-6703.

LEGAL SECRETARY WITH GENeral experience required for Colwood office. Salary negotiable, 478-8371.

REQUIRE STENO FOR LOCAL bank. Must have minimum 55 w.p.m. shorthand preferred. Phone 384-1171, Miss Thomas.

EXPERIENCED TELLER REquired. Apply at Toronto-Dominion Bank, Fort and Richmond.

EXPERIENCED DENTAL ASSIStant required for pleasant office, $700-$750. 386-6754.

22 OFFICE HELP

SECRETARY II
for the
PUBLIC WORKS DEPARTMENT
CITY OF VICTORIA

SALARY: $996-$1132 per month

Applicants must have High School graduation or equivalent standing. Must be a competent and experienced secretary with accuracy in typing (minimum 65 w.p.m.) and shorthand (minimum 120 w.p.m.) and a thorough knowledge of business English, spelling and punctuation. Must have a pleasing personality with the ability to meet the public. Previous experience in an engineering or technical office would be desirable.

Applications in writing, stating age, experience, qualifications and telephone number, or on forms provided in the Personnel Office, will be received by the Personnel Director, City Hall, not later than 9:00 a.m. Wednesday, June 14, 1978.

APPLICATIONS ARE INVITED FOR THE POSITION OF CONFIDENTIAL SECRETARY TO THE ADMINISTRATOR OF A NON-PROFIT ORGANIZATION IN VICTORIA. APPLICANTS MUST BE PROFICIENT IN SHORTHAND, TYPING AND GENERAL OFFICE PROCEDURES AND SHOULD HAVE AT LEAST TWO YEARS' EXPERIENCE

SALARY: $800.00 per month to commence.

DEADLINE FOR APPLICATIONS: FRIDAY, JUNT 16TH, 1978.

PLEASE FORWARD COMPLETE RESUME IN WRITING TO VICTORIA PRESS BOX 254.

LEGAL SECRETARIES
William Hitch requires conveyancing secretary with possibly some company and estate knowledge; and litigation secretary with experience in matrimonial law. Salary negotiable. 386-1417.

MEDICAL ORIENTED OFFICE requires experienced receptionist typist. Please reply stating typing speed, marital status, age, experience and references. Victoria Press, Box 243.

EXPERIENCED MEDICAL REceptionist to start June 19th. Telephone and Bookkeeping skills required plus minimum typing. Victoria Press, Box 225.

LITIGATION SECRETARY REquired for pleasant downtown office a minimum of 2 years legal experience and 100 shorthand essential, $900 plus. 386-6754.

LEGAL SECRETARY REQUIRED with experience in solicitors work, real estate and general, $900. 386-9021.

EXPERIENCED CONVEYANCING secretary required for pleasant downtown office, $900-$1100 depending on experience. 386-9021.

EXPERIENCED CONVEYANCing secretary required for senior position in pleasant law office. Salary negotiable. 386-9021.

PART TIME ACCOUNTANT
For small business, must be top noach. References. Victoria Press Box 205.

23 SKILLED TRADES

ADVERTISEMENTS IN THIS CLASSIFICATION MUST COMPLY WITH THE BRITISH COLUMBIA HUMAN RIGHTS ACT

WANTED IMMEDIATELY
For large cement plant located on Vancouver Island. One fully qualified machinist, one certified pressure welder with D.P.W. Certificate, one certified heavy duty diesel mechanic and one qualified electronic and instrument technician. Union wages and good fringe benefits. For appointment phone Robert Sawka. From Victoria call direct 383-9622. From any other point in B.C. call 743-5511 collect.

NURSES
Are you considering getting back into nursing? Part time and full time positions available in large intermediate care facility. Call Director of Nursing, at 388-6457, 84, Monday to Friday.

TRANSMISSION SHOP REquires re and re man for standard and automatic. Experience preferred, but not necessary, must have own tools. 385-4261. 112-743-3090.

2 JOURNEYMAN MACHINISTS to work afternoon-day swing shift, union rate and benefits. Write E. and M. Machine Works, Post Office Box 566, Duncan, B.C. or phone 746-5181 ask for Blake.

24 SALES PERSONS and AGENTS

ADVERTISEMENTS IN THIS CLASSIFICATION MUST COMPLY WITH THE BRITISH COLUMBIA HUMAN RIGHTS ACT

DATATECH SYSTEMS (Canada) Ltd.
Application for Computer Sales Representatives
We have openings for Data processing and micro computer sales representatives, in our Victoria office. The successful applicant should have a strong sales background, be a self-starter and have a basic understanding of accounting procedures. Related one write, accounting machine and business form sales representatives are welcome to apply.
DataTech is an expanding Canadian firm active in computer service and mini computer sales. Salary commission rate and company benefits are among the highest in the industry. Applicants are invited to call or write:
T. Rapler to arrange an appointment.
DataTech Systems Canada Ltd.
1095 McKenzie Ave., Victoria, B.C.
479-7117

STOP! TOP SALES
I HAVE A DEAL FOR YOU STARTING WITH PRIVATE OFFICES. CALL MANAGER CANADA TRUST OAK BAY
595-5131
NEW SALES PEOPLE — STARTING IN JULY WE'LL HAVE ONE OF THE BEST TRAINING PACKAGES AVAILABLE. BEST OF ALL A MANAGER DEDICATED TO YOUR SUCCESS.

READY FOR A CHANGE
Castle Properties has an opening for 2 to 3 qualified active realtors. We offer deluxe executive type offices, pleasant coffee room, plenty of parking, central location, excellent commission, split generous fringe benefits. For confidential interview call FREDDY STARKE 386-6164 or 479-3866 or drop in for a coffee anytime. CASTLE PROPERTIES.

UNCERTAIN ABOUT YOUR FUTURE?
THE SHAKLEE opportunity can offer you a lucrative independent business. You can also qualify for a bonus car. We'll help you operate your business and offer you professional training. For a better tomorrow, call 385-7389.

OPENINGS FOR 2 REAL ESTATE SALESPERSONS
80-20 commission split, 2 condominium projects require sales personnel, 385-2458.
Byron Price & Associates Ltd.

24 SALES PERSONS and AGENTS

BBTV
Block Bros.
Real Estate Career Training Produces Success
Block Bros. will train you in sound proven methods enabling you to quickly reach your desired level of success in prestige selling. A few samples are: The NEW "XEROX" In-depth "Professional Selling Skills" technique, the NEW "In-House" VIDEO T.V. Training program. Successful, prestigious sales people aren't born, they are created through planned training. Call today. Interviews by appointment only.
Colwood: 478-5561 — R. Kershaw
Blanshard: 386-3231
Don Anderson Bruce Copp
Shelbourne: 477-1841
Al Lee Bob Cullum
BLOCK BROS. REALTY LTD.

THE PERMANENT
3647 Shelbourne
477-0141
LICENCED SALES PEOPLE
CHECK THE ADVANTAGES OF WORKING FOR THE PERMANENT
CALL
LARRY BROOKS
477-0141

LICENCEES
REQUIRED FOR NEW OAK BAY OFFICE
SEASPRAY PROPERTIES LTD. are continuing their expansion program to the OAK BAY area. We are an active office in RESIDENTIAL AND COMMERCIAL sales with an active and successful sales team. Bonus production earnings, Medical and dental coverage. Investigate the desirability of working with SEASPRAY PROPERTIES LTD.
ALSO EXPANDING AT OUR QUADRA ST. OFICE
call:
DON TREGEAR.
386-3124 or res. 477-4691
Seaspray Properties Ltd.

REAL ESTATE LICENCEES
Openings exist in our Quadra Street office. We offer a generous escalating commission split, mortgage proc. fees, free parking and several other of the benefits of working for a National Trust company such as country wide referrals, relocation services for large corporation employees, bridge financing, estate sales, etc., etc. National Trust is expanding. Join a progressive company and a compatible sales team. For an interview call STAN JAMES 479-7161, National Trust, Real Estate Division.

We need two full time sales people. A unique opportunity to join a company with virtually no competition. We offer an international known product, high commission and an abundance of leads and a very unique training program. See Jim Anderson, NIAGARA, 1822 Government St.

WANTED: AMBITIOUS DISTRIBUTOR
To cover Victoria to Malahat area, calling on industrial accounts. Business or sales experience an asset. Ambitious applicants only. Phone Mr. Burt, 598-4342 or 112-743-9711.

WHITTOME'S TRAVEL
1111 Blanshard St.
Have immediate opening for a full or part time ambitious sales person with good following, as a commission sales rep.

CITY, TOWN, VILLAGE, HAMlet, unlimited earning, part-time. $3 with application for salesperson, wholesale catalogue kit. Write Catalogue Shopper, 1849 Ferndale Road, Victoria, B.C., V8N 2Y2.

SALESPERSON FOR DEPT. store garden shop, full-time permanent position, Victoria Press Box 261.

25 TEACHERS

ADVERTISEMENTS IN THIS CLASSIFICATION MUST COMPLY WITH THE BRITISH COLUMBIA HUMAN RIGHTS ACT

SCHOOL DISTRICT 62 SOOKE
School district No. 62 Sooke requires a teacher for the special education programs at Edward Milne Secondary School:

Training and-or experience in special education and learning assistance programs. To teach some special education classes and remedial English classes. To help organize and operate a learning assistance centre for Secondary students.

Interested applicants are required to submit an application together with supporting documents by June 15th, 1978 to the undersigned: Mr. W. B. Johnston District Superintendant of Schools, School District No. 62 Sooke, 2227 Sooke Rd., Victoria, B.C., V9B 1W9.

School District 85
VANCOUVER ISLAND NORTH
Applications are invited for the following positions, effective Sept. 1978.

Port Alice
1 Home Ec-P.E.-S.S

San Josef
1 French-S.S.

Please send information on background, training and references to: District Superintendent of Schools, Box 90, Port Hardy, B.C., V0N 2P0.

Applications close June 19, 1978.

ASSISTANT PRE-SCHOOL teacher in daycare centre per Sept. 1st. Hours 11:30 a.m. till 5:30 p.m. Only persons who have a letter of permission from the licencing board will be considered. Send resume to Victoria Press Box 215.

PRESCHOOL SUPERVISOR AND or assistant required full or half time for nursery school in Colwood area. Persons should be qualified by Community Care Licencing Board: 478-2052, 7-9 p.m.

Classified — Victoria's Largest Proven Market Place — Where Your Articles Sell Fastest! Cost Less to Sell — 386-2121

26 PART TIME or TEMPORARY HELP

ADVERTISEMENTS IN THIS CLASSIFICATION MUST COMPLY WITH THE BRITISH COLUMBIA HUMAN RIGHTS ACT

OUT OF SCHOOL CARE PROgram, 6-8 year olds, requires part-time worker; experience necessary, car asset. Salary $3.50 per hour. Resume to James Bay Out of School Care, 140 Oswego St. Deadline June 12.

JANITOR — SECURITY
Steady part-time position, Sat. and Sun., 7 p.m. - 4 a.m. Victoria Press Box 230.

MATURE PERSON TO GIVE conscientious care to a charming 15-month-old child, approx. 5 hours per day, Monday-Friday, Jubilee area. 595-1460.

CARETAKER COUPLE, LIGHT duties in 10-suite block, 1-bedroom quiet 479-9522.

OCCASIONAL BABYSITTER wanted in Fairfield area. My home or yours. 383-9662.

JANITORIAL HELP WANTED part time. 382-3034.

28 EMPLOYMENT SERVICES

ADVERTISEMENTS IN THIS CLASSIFICATION MUST COMPLY WITH THE BRITISH COLUMBIA HUMAN RIGHTS ACT

FOR YOUR EMPLOYMENT NEEDS
Drake Personnel
a DRAKE INTERNATIONAL company
Call 385-3425

30 SITUATIONS WANTED

CHILDREN OUT OF SCHOOL? Mother will babysit in Gordon Head area for the summer months. Weekends and short holidays also considered. Take the weekend off and leave the children with us. Available after June 16. 477-5657 after 2 p.m.

THE OPPORTUNITY OF A LIFETIME!!
Two cheerful, bright, attractive and outgoing young women seeking gainful employment. Offer expires June 15. Act now! Laurie 592-0631 or Catherine 477-3953.

GOING ON VACATION?
Working girl would like to house-sit for any length of time over the next 4 months. Plants, properties and pets would be well taken care of. Call Rosemary after 6. 595-2946.

PROF. HOTEL MANAGER
Early 30's, sound knowledge administration, food and beverage controls, seeks position in good class hotel. Phone 382-2860.

CASUAL WORK — PAINTING, chimneys repaired, gutters cleaned, lined, installed. Home maintenance. 384-0912, 477-9216, Wesley.

CARPENTRY RENOVATIONS, also sidewalks, decks, and painting. $7.00 an hour. 383-1484, 479-6005.

TRY THE OLD CANADIAN. HANdyman, cleanups, cartage from $6. House, garden maintenance, complete tree service. 592-0129, 598-2636.

WILL BABYSIT CHILD TWO years or younger, $2.00 an hour plus transportation. 30-40 hours per week. Phone 383-0537.

YOUNG WOMAN, 26, WOULD like housekeeping jobs, mornings only, $10.50 for three hours work. 598-6345.

LIGHT GARDENING, HOUSEwork, UVic student, afternoons and evenings until July. $3.50 Hour. 595-6389 evenings.

GARDENING, PAINTING AND decorating. Pensioners' reduced rates. 30 years experience. 592-7105. Before 10 a.m., after 5

RELIABLE WOMAN AVAILABLE for house-sitting. Please call 598-2748 or file for future reference.

WILL LOOK AFTER YOUR child in my home. Ages 2 to 5. Phone 595-1550.

HOUSECLEANING DONE WHILE you work. Minimum 4 hours. Phone 595-1550.

CHEAP MAN AND TRUCK FOR hire, small moves and hauling, 384-5017.

EXPERIENCED JANITOR needs work. Would do gardening, lawn maintenance, etc. 478-8971.

DECKHAND, SEMI-EXperienced, worked in last herring season. Jon 642-5703.

GARDENING, GENERAL YARD maintenance, reliable person, reasonable rates. 386-8012.

NEEDS SOME HAULING? BASEments, composts, topsoil, etc. Very reasonable, 385-7965.

FIGHT INFLATION, PAINTING, interior, exterior, paper hanging, 384-0827.

CARPENTRY WORK, INTERIOR, exterior painting, paper hanging. Fair prices. 652-1614 evenings.

PERSON WITH KNOWLEDGE TO understand children's world, will babysit by day or night. 479-0647.

PROFESSIONAL GARDENER, references, own tools, transportation. $6 hour. 383-0787, 385-8675.

HOUSEWORK BY THE HOUR, reliable, references, own transportation. 383-1688.

DAYCARE CENTRAL SAANICH area, all ages, 652-1408.

GARDEN CARE, LAWNS, MAINtenance, clean-ups, etc. 477-3779.

QUALIFIED NURSING ORDERly at your service. 592-9343.

EXPERIENCED PAINTER needs work. 592-0393.

TALL GRASS CUT, BACKYARDS, vacant lots. 477-1746, 479-4865.

RENT A KID
For odd job. 387-5506 weekdays, 1-5.

32 TRADE SCHOOLS

SPROTT-SHAW
College of Business
Effective, economical training for the job skills you need.
Secretarial
Clerical
Accounting
1012 Douglas Street 384-8121

33 BANDS, MUSICIANS and ORCHESTRAS

SHRINE TICKET WINNER
Gordon Hodges
204 Government St.

34 PRE-RECORDED MUSIC

CANDU
ENTERTAINMENT SERVICES
384-5521

PAN MUSICAN LTD.
we've got the Personal Touch, 477-6200.

HUD SOUND LTD.
721-3431

ROADRUNNERS CANNED MUSIC for all occasions. 652-1209.

DENNY'S CANNED MUSIC CO.
Established 1964, 656-3585

WAYNE'S MUSIC
479-4835

VARIETY MUSIC FOR ANY OCcasion and every taste. 474-1433.

LLOYDS MUSIC FOR YOUNG and old. 656-5614.

WAYNE'S MUSIC
479-4835

36 BUSINESS SERVICES and DIRECTORY

Accounting Service

BOOKKEEPING / OFFICE MANagement, part-time, for small businesses, your place or mine. Accurate, reliable, references. 382-8307.

PROFESSIONAL ACCOUNTANT and bookkeeper, semi-retired, part-time. References. 382-0785.

Appliance Repairs

ANDERSON'S APPLIANCE REpair to most makes of washers, dryers, dish washers and garburators; reasonable rates. Phone 479-5355, 24-hour service.

DILLON'S APPLIANCE SERvice, 24 hour service. No job too small or too big, 474-2490.

JAMES BAY APPLIANCE FOR heavy duty repairs. 383-4762.

36 BUSINESS SERVICES and DIRECTORY

Appraisals

REAL ESTATE APPRAISALS for taxation — Estates — Expropriation — Sale. K.M. Porter, F.R.I.R.I. (B.C.), 384-8075 pager 307. Knowles Realty Ltd. 384-8101.

SEASPRAY PROPERTIES LTD.
REAL ESTATE APPRAISALS
1911 Quadra St. 386-3124

P. G. JACKSON LTD.
Real Estate Appraisals
535-1070 Douglas 388-9107

Auto Glass

BOSSOM GLASS CO. LTD.
382-3031 or 382-0222
"OUR PRICES ARE LOWER"

Bricklayers

BRICK, BLOCK, STONE AND slate. Experienced workmanship. Reasonable rates. Doug 652-5819.

SCANDINAVIAN QUALITY MAsonry, bricks, blocks, tiles, slate, fireplaces, repairs, Erik, 383-4025.

MCNAMARA MASONRY. BRICK, blocks and fireplaces. 656-5091.

Cabinet Making

KITCHEN CABINETS, bathroom vanities and counter tops. all custom built or refacing the old cabinets with new modern designs with low prices. For free estimates call 479-7245.

WE STOCK PRE-FINISHED bathroom vanities and custom build all other types of cabinets. Open Saturday. 652-1808, 652-4111.

Carpenters

TIRED OF PAYING THAT HIGH priced help? Do it yourself At Tools 'n Space. The professional workshop for Amateur Woodworkers. 383-9600. 338 Catherine St. At Esquimalt Rd.

PERMA CONSTRUCTION
"We build on our Reputation"
Alterations — New Construction
FREE ESTIMATES, 384-2323

VERSATILE HOME MAINtainer, carpentry, renovations, cabinets, painting, papering, quality work. Adam, 385-3090.

SUNDECKS, RENOVATIONS, REpairs, rec rooms. Free estimates. Special rate for pensioners. Reasonable. Jim, 388-6998.

GENERAL REPAIRS, SUNdecks, additions, panelling, fences, steps, etc. Serving Victoria 8 years. 383-9818.

FULLY QUALIFIED CARPENter requires employment hourly or contract. 384-0894.

REMODELLING, RENOVATIONS, repairs. Free estimates. Phone 477-7382.

GARAGES, CARPORTS, GARDEN sheds, sundecks, etc. Efficient service, reasonable prices. 652-1485.

CARPENTER, 35 YEARS EXPErience will do small jobs and remodelling. 477-7762 after 1 p.m.

ADDITIONS, RENOVATIONS, sundecks, framing, residential and commercial. Anytime 386-7490.

WIRING, PLUMBING, CARpentry. Robin Kirkpatrick 382-5362 after 6 p.m.

ADDITIONS ALTERATIONS, REpairs, sundecks, rec rooms, drywall, fences. Reasonable. 478-8894.

LASTING CONSTRUCTION
Guaranteed workmanship, 385-1028.

CARPENTRY, 30 YEARS EXPErience, sundecks, etc. 384-3329.

Carpets and Linoleum

EDGAR and MINER
650 HILLSIDE
388-6208
CARPETS, LINO, FLOOR TILE
Commercial and Residential
EXPERTS
"A PROFESSIONAL APPROACH WITH GUARANTEED SERVICE"

HOURIGAN'S
CARPETS AND LINOS LTD.
FLOOR COVERING SPECIALISTS
715 PANDORA AVE. 386-2401

CARPET LINO AND TILES, SUPplied and installed, carpet installation $1.50 per yard, linc $1.75 per yard. Phone 479-8807.

UNEMPLOYED JOURNEYMAN, carpet-lino layer, excellent quality, cheap, phone after 5 p.m. 384-6818.

CARPETS AND LINO INstalled; reasonable rates; free estimates. Phone 384-1656.

Carpet Cleaning

HAVE YOUR CARPETS AND furniture look their best, when they are steam cleaned to your satisfaction right in front of your eyes. Phone 595-3585.

RON'S CARPET CLEANING
9c a square foot. 384-6110.

Cement Contractors

RETAINING WALLS, DRIVEways, sidewalks, patios, basements, etc. Also stonework. Free estimates. 479-7548.

PATIOS, RETAINING, DRIVEways, rock and block walls, etc. 592-9627.

SPECIALIZE IN BASEMENTS, carport, sidewalks, potias. Free estimates. 388-4806.

Cleanup Services

CLEANUPS
Any type hauling, prompt service, reasonable rates, by University Student. 592-6939, 474-2409.

385-8198
4 BROTHERS — ALL AREAS
FREE ESTIMATES — ANYTIME
Cleanups, hauling, manual labour. Small Bobcat service. Dependable.

NO CHARGE AND UP
Two young responsible men have large truck. Basement, attics, composts, etc. Very reasonable. Bob's, 386-2451 anytime.

MAUDE'S MAIDS
Quality house cleaning, painting, etc. Fast thorough work at reasonable rates. 384-8694 after 4 p.m.

TRY US, REASONABLE RATES, basement cleanup, garbage hauled away, compost heaps. Dependable, 479-8807.

REASONABLE CLEAN-UP. Yards, basements, etc., also hauling; free estimates. 479-5823 656-5671.

CLEANUPS AND HAULING, junk, furniture, composts, garages, yards, basements. Free estimates. Eugene, 383-3528.

DJ'S CLEAN UP SRVICE, basements, yards, garden, attics, etc., 479-6864.

CLEANUP MAN AND EMPTY truck looking for work, reasonable. 385-7965.

CLEANUPS. NO CHARGE AND up. Basements, attic, yards, compost, junk haulling. 658-5406.

CLEANUP, BASEMENTS, GARdens, composts, hauling, reasonable, 652-3758, anytime.

CLEAN-UP. GRASSCUTTING. Free estimates. Phone Marcel: 385-7437.

MAN WITH PICKUP, SMALL cleanups, anytime. Kelly, 388-6049.

THREE WAY CLEANUP. REAsonable rates. 383-1866.

Contractors

GARY WEBB CONSTRUCTION
"CONCERNED WITH QUALITY"
479-8931

QUALITY FINISHING AND framing, additions, reasonable price, free estimates. Call D. and G. Construction, 656-2646, ask for Gabe, or 592-4880, Bob.

T. & C. BUILDERS LTD.
Framing
385-5293 385-8587

BUILDING MAINTENANCE. Renovations. New construction. Painting. Free Estimates. 388-7854, 384-7275.

VENICE REMODELLING
Renovations, additions, restoration our speciality. Reasonable. 474-2690, 478-8437.

RESIDENTIAL CONSTRUCTION — New, additions, renovations. Norm Friesen Designer Builder 656-1708.

FARMER CONSTRUCTION
Design — Renovations
388-5121

FRAMING, FINISHING AND SIDing done. K. Heyde Construction, 479-5640.

GARDENING
hilda beastall

Favorite Bulb in Trouble

A favorite bulb for many gardeners flowers in early fall but it gets trouble regularly each year in the second week of June. The trouble is its leaves — they grew this spring to great size and then became suddenly yellow and limp last week, demanding instant attention to remove them

The rootstock of this plant is really a corm, for the plant is Colchicum autumnale, unfortunately dubbed Fall-crocus by some. Unfortunately, not because I'm against all common names but because there are dozens of ligitimate crocuses which bloom in the fall during the same general period as colchicum. The little flowers of the true fall crocuses belong to the genus Crocus and have the same type of netted corm and the same type of flowers as those blooming in spring.

Colchicums however belong in the Lilium family, and the fall species pushes up its first pointed flower buds by the end of August.

You wonder how they are able to penetrate the dry crust of soil where the corms have lain dormant since the middle of June. But the energy of nature is tremendous. When it is time to come above soil level, growth cannot beheld back by tough conditions. There are no coverings to the flowers. The lovely pinky mauve flowers are supported by a tube (not a stem) which is part of the flower, and the incredibly tough point of the closed petals make their own way into the world at the appointed time.

Sunny warm days of late summer open up the large goblet-like flowers to the delight of honey bees. About four inches in height, they spread to a six-inch width, making a magic carpet of warmly tinted color.

In rain and on cloudy days and at sundown, the flowers close, thus lengthening the time for our enjoyment of each flower. And each large corm may put up as many as eight or 10 blossoms in succession.

No leaves appear with colchicum flowers. When the last flower disintegrates in the gentle soaking rain of fall, perhaps in early October, nothing remains to be seen.

Since all plants have leaves of one kind or another we shouldn't be too surprised when strange growths appear at soil level some time in February. At first we think they are tulip leaves but even before they emerge above ground we notice a difference.

These are a dark green and have a circular arrangement, quickly growing before reaching their full size. By late spring colchicum leaves have reached a length of 12 to 15 inches and around four inches wide. Although referred to scathingly as "great cabbage leaves" by some gardeners, I see a resemblance to the smaller leaves of aspidistra. Texture is softer but there is a similar sturdy longitudinal line in the structure.

All spring this enormous leaf growth does its work in manufacturing food replacements for the colchicum corm. When they become limp and at once turn yellow, their use is over and they can be removed.

If still attached to the underground corm, take sharp scissors or secateurs to cut off neatly at soil level. What a mass of material for composting. Between now and the end of August the complete flower parts are laid down within the colchicum corm so that even if lifted at that time to place several in a bowl of damp moss, colchicums will flower indoors before September.

36 BUSINESS SERVICES and DIRECTORY

Contractors

WHEATON CONSTRUCTION LTD.
General Contractors
Building Consultants
385-5702

CLARK'S CONSTRUCTION
Residential and commercial framing, finishing — custom homes, renovations and additions, all types of concrete work. Free estimates. New concrete Strip-easy Forms for rent, 479-5020.

SITE CONSTRUCTION
Framing, renovations, additions, sundecks, free estimates. 382-1565.

J. PILLING CONSTRUCTION
Renovations and new homes of superior quality. 477-8558.

WIRING, PLUMBING, CARpentry. Robin Kirkpatrick, 382-5362 after 6 p.m.

Draperies

HOURIGAN'S
Floor Covering Specialists
CUSTOM DRAPERIES
—Bedspreads—
PROMPT IN-HOME SERVICE
715 PANDORA AVE. 386-2401

Pacific Draperies
CUSTOM MADE DRAPERIES
Commercial and Residential Specialists
650 Hillside 388-4613

DRAPES, SLIPCOVERS, camper cushions, boat cushions. Reasonable. Workmanship guaranteed. 595-8340.

DRAPES, SLIP COVERS, BOAT cushions, camper cushions. Workmanship guaranteed. Phone 595-2594.

Dressmaking

PROFESSIONAL DRESSMAKING, custom fit, imported fabrics available, specializing in bridal and formal wear, 384-4711.

ALTERATIONS, MEN'S AND women's clothing, 20 years' experience. Phone 382-2805.

DRESSMAKING AND ALTERations, and restyling. For a perfect fit. 479-4197.

SEWING AND SOME ALTERations done in my home. 479-7925.

Drywall

HOLLANDIA DRYWALL
Complete high quality drywall service, 20 years experience. Reasonable price. Please phone 479-7641.

"SPRAYMAN"
Specializing in all types of texture ceilings and walls, satisfaction guaranteed. 652-3601.

BOARDING, TAPING, TEXTURing, repairs, no job too small. 595-7411.

Electrical Contractors

NEW WIRING, REPAIRS AND ALTERATIONS, $8 PER HOUR. LICENSED. 385-2349.

GERRARD ELECTRIC, B LIcensed, over 10 years experience, specializing in rewiring and electric heat for older homes. Renovations or new construction. 477-5251.

ROBERT G. HELLER ELECTRIC, very reasonable rates on rewiring or new construction, additions, electric heating, residential or commercial. 478-4032.

HARPER ELECTRIC
No job too small. Reasonable rates. Free estimates. Evenings 477-9911.

DO YOU HAVE SMALL ELECtrical wiring jobs? No one is interested? Please call evenings, 652-5809.

HUTTON OSBORNE ELECTRIC Ltd. New wiring, rewiring, electric heat and service calls. Financing available. 386-1094.

OLDER HOMES REWIRED — NO down payment. We finance at bank rates with approved credit.
EDDY'S ELECTRIC — 385-7666

LICENSED ELECTRICIAN, SPEcializing in residnetial wiring, electric heating and alarm systems, 383-1580.

LICENSED ELECTRICIAN WILL do new wiring, rewiring, stove repair, 479-9765.

QUALITY ELECTRICAL WORK, no job too small, reasonable rates. 385-9019.

ELECTRICIAN, FREE EStimates. Call Bernie, 386-1094.

Excavating

EXCAVATING, LAND CLEARing, road building, demolition, sand and gravel equipment rentals, 24-hour service. Radio controlled.
O.K. Trucking Co. Ltd.
Bus. Office, 2840 Nanaimo, 386-3414
Dispatcher, 2720 Turner, 382-6136.

385-8198
4 BROTHERS — ALL AREAS
FREE ESTIMATES — ANYTIME
Levelling, backfilling, lawn preparations, tilling, Bobcat Service.

DICK MORTON EXCAVATING
Quality work — reasonable rates, backhoe rental, septic fields, sewers and drains. 479-8480.

ROBERTSONS EXCAVATING — 450 Case, land clearing, bulldozing and backhoe. 595-8530.

JUAN DE FUCA (BOBCAT) SERvices, Landscaping, backfilling, etc. 388-5464, Pager 623.

DITCHWITCH TRENCHING
Hall's Landscape Irrigation,
383-0038

BISSENDEN EXCAVATING, SEPtic fields, drains, etc. Reasonable. 598-4490.

MCCREEDY BACKHOE — BULLdozing, Septic fields, hauling. Good rates. 479-3065.

TRUCKING AND BACKHOE SERvices. Days, evenings, weekends. Reasonable rates, 479-6524.

36 BUSINESS SERVICES and DIRECTORY

Fencing

ISLAND CHAIN LINK FENCING LTD.
Fencing in wire or wood
Small jobs a speciality
477-0332

FENCES, BUILT OR REPAIRED, any style, free estimates, 382-2732, 478-1050.

PACIFIC FENCING 592-4161
Chain link - wood - screen block.

Flooring and Sanding

M & M FLOOR
COMPLETE FLOOR CENTRE
Hardwood, Carpets and Linos
532 William St., 384-0343
Nights: Al 386-3078—Mike 652 4308

Furniture Refinishing

FURNITURE RESTORATION and refinishing, — hand rubbed finishes — all types repair — wood turning — tears tighened. Brentwood, 652-4387.

WILFRED GENEST. REPAIR and refinish all types of furniture. 32 years of experience. 595-1054.

Gardening

385-8198
4 BROTHERS — ALL AREAS
FREE ESTIMATES — ANYTIME
Rototilling, yard cleanups, power racking, aerating, new lawn preparations, etc. Bobcat service. HAY! Lawns, fields, vacant lot. Equipment for all this, we got Weeds, Brush, Short and tall. Call us, we can cut it all. HOURLY RATES OR MONTHLY CONTRACT. DEPENDABLE.

BARKER LANDSCAPING LTD.
LAWN SPECIALIST
Shrubs, rockeries, walls, pools, etc. Lawn and garden maintenance, free estimates. FREE ESTIMATES. Phone 595-8323, 1430 Begbie.

FIR BARK
(Mulch or chips) professionally applied; a 2" covering of bark beautifies, conserves water and controls unsightly weeds etc. Phone 652-2087 for details and cost. Tyrrell's Garden and Lawn Service.

COMPLETE CLEANUP
Gardener with 10 years experience to do lawns, garden, yard, basement, and garage cleanup, power raking, and hauling. Free estimates. Low rates. 388-4678.

Garden Clean-Up
Digging and edging beds, rototilling, power raking, new lawns, garden maintenance and landscaping, 13 years experience, 595-2500.

DUTCH LANDSCAPERS
New lawns, cleanups, low maintenance, gardens, planting, designing; rockeries. Free estimates. 478-1023.

FUTCHER'S GARDEN SERVICE
Complete maintenance. Cleanups, garden design. Redisign, new lawns etc. 385-4029.

GARDEN CARE, LAWNS, MAINtenance, pruning, cleanup, landscaping, 25 years experience, 652-3758, anytime.

LICENSED GARDENER
Clean up, pruning etc. Gardening year round by contract. G. Barta 474-2680.

LANDSCAPING, GRASS CUT, lawns trimmed and edged, pruning. Professionally done. Reasonable rates, 470-8807.

ROTOTILLING AND LAWN maintenance, small garden tractor; free estimates. Please call Al, 479-3679, between 9 a.m.-8 p.m.

KEEP YOUR YARDS BEAUTIful by experienced gardener. Monthly contracts, 478-5089.

STUDENT OF HORTICULTURE will do gardening on a steady basis. 595-6096.

POWER RAKING, GARDEN cleanup, large truck. 479-4067 after 6 p.m.

TALL GRASS CUT, BACKYARDS, vacant lots. 477-1746, 479-4865.

Glass and Glazing

CONVERT YOUR EXISTING windows to Thermo glass or install aluminum replacement windows. Reasonable rates. Haida Thermo Glass, 595-4886.

WINDOWS
Change wood to aluminum, single to thermo with Everbrite. Phone 384-1423, 658-8817 evenings.

Handymen

EUROPEAN CRAFTSMAN
Jack of all trades. Free estimates. Quality work. L.J. Contractors, 721-3759 Gordon Head.

RELIABLE AND TRUSTWORTHY Family man will do odd jobs in and around the home. Please phone: 598-6203.

JOHN THE HANDYMAN
Journeyman, electrician. "Jack of all trades" phone 595-4842.

QUALIFIED STONE MASON, handyman and general labourer. Reasonable rates. 598-7656.

QUALITY STONE WORK. HANdyman and general labourer. Reasonable rates, 598-7656.

RENOVATIONS, CARPENTRY and plumbing, labour only at $6 per hour, phone 383-1233.

Hauling

CLEAN-UPS AND HAULING. Gravel, sand, topsoil. Eugene, 383-3528.

REASONABLE RATES ON SAND, gravel, crushed rock, etc. 384-4014.

Home Improvements

SOMERSBY
Manufacturers of wooden windows, thermo or single glazed. Repairs to anything in wood. Finished lumber and mouldings.
Cr Hillside and Bridge 388-6645

36 BUSINESS SERVICES and DIRECTORY

Home Improvements

HOME OWNERS
Need a room, new doors, windows, sundeck, garage, drywall, painting or whatever? We have a crew available. Let us renovate while you holiday. For estimates phone Keith, 592-1606.

Janitor Service

L AND S JANITORIAL CLEAN-Up Services. Floors, lawns, wall washing, windows, fully experienced, all licenced. 595-8078.

Landscaping

BARKER LANDSCAPING LTD.
Dedicated to keeping the Garden City beautiful. May we help you do your part? Professional attention to any landscape - garden needs. Competitive estimates. 595-8323.

EDES LANDSCAPING, COMplete landscaping service, stonework, brickwork, paths, patios, fireplaces, lawns and pools. Free estimates. 652-5819.

CREATIVE LANDSCAPING
Designing, and artistic layouts. Free estimates. Residential, commercial. Maintenance, cleanups. Over 25 yrs. experience. 477-7882.

385-8198
4 BROTHERS — ALL AREAS
FREE ESTIMATES — ANYTIME
New lawn preparations, seeding, rototilling. Bobcat service.

COMPLETE LANDSCAPING, stone work of all types. Good prices. Call for Tony anytime 477-3775.

SCOTIA LANDSCAPING. REtaining walls, facing, patio slate, landscaping, 385-4874.

DUTCH LANDSCAPERS
Free estimates. 478-1023

Lawnmower Service

LAWNMOWER REPAIRS TO ALL types of rotary mowers. Free pick up and delivery. 385-8598 or 479-6369.

Lawn Service

LAWNED ARTS
Cutting, edging, weed eating, three cuts as low as $25 per month. 382-1585.

385-8198 4 BROTHERS
Small lawns to acreages See our ad under gardening.

Masonry

JACO STONEWORKS
All kinds of masonry work done, quality warrranted, European workmanship. Reasonable rates. Call J. Pedrosa, 479-8111 or 382-6356.

TOP QUALITY MASONRY AT reasonable rates. Fireplaces, chimneys, bricks, block and stonework. Guaranteed. Phone Armando's Masonry, 595-7327.

PORTUGESE MAN WITH 10 years experience. Quality work in landscaping, stone work and brick work. For free estimates call Vic Paulo 477-2831.

ALL TYPES OF MASONRY work, fireplaces, concrete work. 386-0191, 479-9993.

MY SPECIALTY IS FIREplaces, over 20 years experience. 479-5075.

ANYTHING IN BRICK, BLOCK, stone or slate. Chimneys, fireplace facing etc. 382-7975.

Moving and Storage

MOVING
J and L Moving and Storage Ltd. Full storage facilities. Boxes supplied at cost. Hourly rates, or firm price. Big or small, we guarantee all, 388-9323 8-5 p.m., 6 days a week.

FRANK'S DELIVERY
Move and pickup delivery service. $10 an hour. One man $10, 2 men $15.50. Also parcel and courier service available; $1.95 each delivery under 50 lbs. 382-5275.

VICTORIA CITY MOVERS. Phone day or night, confirmed price or reasonable rates. Dependable and courteous. Free estimates, no obligation. Call 382-1585.

G & G MOVERS
Furniture and cartage, experienced and fully insured. 385-6221, eves. 382-4862.

MOVING AND DELIVERIES, APpliances, furniture, households. Eugene, 383-3528.

WHY PAY BIG PRICES? EXPErienced, reliable, reasonable. Pensioner rates. 382-5625.

Painters and Decorators

ISLAND DECORATORS
Painters Paperhangers
Spray Painters
Plaster Repairs
Gyproc Filling
383-9059 Eves. 595-7103

CLARK AND PATTISON PAINTING CONTRACTORS LTD.
Specializing in sand blasting, spray painting, wall coverings and special coatings.
"We Cover The Island"
Victoria 384-8831 384-0443
Nanaimo 754-9321
Courtenay 336-2296

TWO UVIC STUDENTS
WITH— EXTENSIVE PAINTING experience in all phases of interior and exterior decoration. Competitive rates. Free estimates. Phone anytime. 383-2425 or 388-9253.

BROTHERS PAINTING AND DECORATING
Free appraisals, cost consultant. All types of painting. All types of repairs. Commercial, farm, residential. Lowest rates. Terms. Work guaranteed. 383-8112.

ELIMINATES CONSTANT REpainting!!! Micaseals, insulates your home — 30 colours — Sealer coat guaranteed — 112-598-6656.

FULLY QUALIFIED EXPERIenced painter. Free estimates, reasonable rates, 592-9519.

SEMI-RETIRED, QUALITY work, Albert Roberts, 388-5651.

36 BUSINESS SERVICES and DIRECTORY

Painters and Decorators

NOVA DECORATORS
Interior-Exterior
Reasonable rates.
All work guaranteed.
Phone
Keith, 595-4561, or 595-8452

PROFESSIONAL WORKMANSHIP Written guarantee, inspected yearly. Excellent reputation, 17 years experience. Quality paint. Reasonable rates. L.P.L. Enterprises, 652-3582.

WESTERN TEX COATING LTD. ALL TYPES OF PAINTING AND REPAIRS. EXCELLENT RATES. WRITTEN GUARANTEE. FREE ESTIMATES. 595-1233.

OLD AGE PENSIONERS PREferred, exterior house painting, a quality job at a reasonable price, phone Garth Glover Painting, for a free estimate, 385-6422.

W. E. FERRIDAY PAINTING, INterior and exterior by experienced tradesmen, no job too small; reasonable rates. Days 384-1513, evenings 477-2843.

EXP. ENGLISH PAINTER
Int. and Ext., 36 yrs. exp.
Paper-hanging, Minor Repairs
Free Estimates. Anytime 478-1810

DOWSON PAINTING CONTRACTOR, RESIDENTIAL COMMERCIAL: WORK GUARANTEED. Free estimates, 385-6042.

MR. FIX-IT
Painting, clean-ups, light truck available. $4.00 per hour, all work guaranteed. Mike, 592-2135.

PAINTING AND DECORATING, reasonable rates, satisfaction guaranteed. Terms. 595-4905. 479-2473.

IMMEDIATE SERVICE
Interior, exterior, quality painting and papering. Free estimates. Low rates. 478-0992.

LOOKING FOR AN INEXPENsive yet experienced painter? Interior or exterior, no job too small, call Luis, 384-6104.

EAGLES CONTRACTING, PAINTing, renovations, of all sorts, free estimates. 474-1998.

PAINTER AND DECORATOR, 16 years experience, free estimates, guaranteed job. 598-8240.

PAINTING, INSIDE AND OUT. General repairs, reasonable. Free estimates. 479-4446.

INTERIOR EXTERIOR
10 years experience, very reasonable. Call Alexander 388-6585.

EXTERIOR AND INTERIOR painting, prompt and efficient. Phone Joseph Highton, 477-2839.

CALL 478-1254 FOR QUALITY work, at reasonable rates. Interior and exterior painting.

WILL DO EXTERIOR PAINTING, reasonable rates. Free estimates. 383-9153.

Plasterers

STUCCO
New homes, older homes. Reasonable prices. Brook Plastering. Call 478-8775.

FRIEDRICH PLASTERING AND stucco. Patching specialists, older home "renewal", 656-2064.

L. DECICCO PLASTEIRNG. EUropean craftsman, good work, fair price. 479-7787.

COLEMAN PLASTERING
Lath, plaster and stucco. 478-9976.

PLASTER, STUCCO, REPAIRS, reasonable. 479-4779, 479-7477.

STUCCO LATH AND PLASTER. 656-4947

Plumbing and Heating

DAVID'S PLUMBING
Emergency service, hot water tanks, plumbing repairs, sewer cleaning. 386-8881.

PENINSULA SHEET METAL
Electric, forced air, oil and wood, and oil combination furnaces. Also O-Clearance metal fireplaces. 652-3937, Rich Giles 478-5145.

ANY TYPE OF PLUMBING reasonable rates, reliable plumber. 24-hour service. 477-5742.

PLUMBING DONE, LARGE OR small contract or hourly; reliable. 652-9927.

PLUMBING
Household plumbing. Fast and reasonable. References, 478-1841.

JIM McGREGOR
385-9239

RELIABLE PLUMBING AT THE right price. Residential or Commercial. Kevin Laurie. 477-8831.

Roofing and Siding

MC TAGGART ROOFING
Cedar shakes, shingles, asphalt shingles, reroofing. Free estimates. 721-5249 after 4.

PARKER JOHNSTON LTD.
1855 BLANSHARD. 382-9181.
"Roofing Victoria Since 1935"

HESLOP BROTHERS ROOFING, reroofing experts, reliable and reasonable, 479-3274.

Sundecks

Duradek
Permanent Sundecks
478-0641
Vinyl sundeck floor covering for old or new decks. Free estimates.

WESTERN TEX COATING LTD. PROFESSIONAL INSTALLATION OF DECK COATING FOR NEW OR OLD DECKS. FREE ESTIMATES. 595-1233.

SUNDECKS
Reasonable, free estimates, 479-5097.

Tailors

SORENSEN'S TAILOR AND DEsigner, specialist in ladies suits and coats, Men and Ladies alterations. 2228 Oak Bay Ave. 595-2115.

SUPERIOR VALET SERVICE
Alterations Pressing Dressmaking
Formal Wear Available
616 Admirals Rd. 383-3211

36 BUSINESS SERVICES and DIRECTORY

Tailors

OAK BAY TAILORS
Tailoring, alterations ladies and men Quality leather alterations.
1826 Oak Bay Ave. 598-4131

CURT'S CUSTOM TAILORING
Alterations, repairs, our specialty.
1122 Blanshard, 388-6724.

BRITISH CUSTOM TAILORS
1811 BLANSHARD 383-2632

Tree Service

CEDARDALE TREE SERVICE
FOR YOUR TREE TOPPING, PRUNING, REMOVAL AND SPRAYING, CALL FOR FREE ESTIMATES.
385-9931

SEVEN OAKS TREE SERVICE
Removal of dangerous trees and branches, custom topping and selective lot clearing. Fully insured. Free estimates, reasonable rates. 479-3435 (24 hours).

MT. VIEW TREE SERVICE
"Everything in Trees"
Fully insured. 479-3873 (24 hr.)

BIG WIND TREE SERVICE
388-6115
Low Rates Fully Insured

CUSTOM FALLING AND TOPping. Fully insured. 385-7013 anytime.

TREE WORK, ANY AREA, rates negotiable. 383-4435 anytime.

Upholstery

ACE UPHOLSTERY
477-0455
Quality workmanship. European craftsman. Free estimate.

FURNITURE UPHOLSTERED and repaired, workmanship guaranteed, reasonable rates, free estimates. 388-5936, evenings 386-8670.

Vacuum System

FILTEX VACUUM SYSTEMS. Now at 576 Yates. 383-0242, 10 - 5. Fred Blake Apex Agencies.

Window Cleaning

WINDOWS WASHED, AVERAGE house $9. Call 478-9461. Thank You.

38 TRAVEL

Kaanapali Beach Maui
1 bedroom condominiums on beautiful white sand beach, swimming pool, sauna whirlpool, barbeque, putting green, tennis court, all the comforts of home. Some units still available for June to November. December to February already rented. Call 479-7117 before 5 p.m. or 382-7642 after 5 p.m. and weekends, ask for Percy or leave message.

GOING ON A HOLIDAY TO MAUI?
Luxurious 1 and 2 bedroom units, fully furnished on beautiful sandy beaches. Off season rates available now. April 15-Dec. 15 '78.
WANT TO RENT A CAR?
Cars available with rental of unit or without unit. Off season rates available now.
For further details phone:
Iolani Holdings Ltd. 382-6042

MAUI
Deluxe 2-bedroom fully furnished condominiums located on a safe sandy beach. Available June 1 to 30; also August and September. OK Trucking Co. Ltd., 386-3414.

MINI HOLIDAYS
To Reno or Las Vegas
2, 3 or 4 Nights from Victoria
WHITTOMES TRAVEL
1111 BLANSHARD ST. 388-4271

ONE BEDROOM CONDO IN WAIkiki, sleeps four, roof top pool, laundry facilities, parking space. Still available for June, July and August. 479-4329.

WATERFRONT 2-BEDROOM condominium with car, Kihei Mauai, Sept. 1st - 15th. Canadian Funds. 592-1690.

STUDIO OR 1 BEDROOM CONDO available at Waikiki or Makaha beach, book now and for winter. Phone 658-5135.

MAUI, LOW PRICES FOR SUMmer and fall, one bedroom condominium, excellent view, pool and beach, 478-8007.

WAIKIKI - $369
14 Nights - Air & Hotel
Western Canada Travel 382-6160

WAIKIKI
1-bedroom condo, phone 388-6474

39 PERSONALS

MALE, 29, WOULD LIKE TO meet, slim, attractive independent lady, 20-30 who likes outdoors, music and good time. Write Victoria Press Box 255.

LADY WISHES TO MEET INTELlectual gentleman. Classical music lover, non-smoker, 45 years or older. Object matrimony. Write Victoria Press Box 259.

WORKING LADY NEEDS RIDE — Glen Lake to B.C. Hydro, Blanshard, 4 p.m. and 12 midnight. Share expenses. 478-5319.

MALE 30 WISHES TO MEET couples or singles interested in leathercraft and photography. Victoria Press Box 234.

MALE 48, DESIRES ACQUAINTance of a sensitive, wholly sympathetic non-working female. Victoria Press Box 269.

INTERNATIONAL ASSOCIATION Cancer victims and friends to comfort and inform, 477-6081, 652-2828.

PEOPLE LISTENING BUT NO one hearing? We do. NEED Crisis Line — 386-6323.

RIDE WANTED FROM SIDNEY to Victoria, Saturdays, must reach town by 7 a.m. 656-4667.

DIAL-A-PRAYER
Distressed, discouraged, lonely, phone 595-3635.

WHO CARES IF YOU ARE pregnant? Birthright does. Phone 384-1431.

39 PERSONALS

VERY ATTRACTIVE, EDUCATed, single female, 30s, would enjoy meeting a male professional, tall, 40-55, single or separated, for a reasonably interesting, active affair. Men with sophomoric mentalities need not reply, whereas those with a predilection for the combined stimulation of intelligent conversation and sensual awareness would be appreciated. Victoria Press Box 263.

OUT OF TOWN ACTIVE LADY pensioner, loves animals, home life, dancing, has dynamic understanding of the worthwhile values in life. Wishes to meet gentleman with same interests for peaceful, happy, lasting friendship. No triflers please. Victoria Press Box 213.

WOULD YOU LIKE TO MEET attractive gal for happy, meaningful relationship? If you are attractive, unencumbered and up to late thirties, sincere, I'd really enjoy hearing from you and getting to know you. Victoria Press Box 217.

MALE, 40, SEEKS OUTDOOR FEmale, 25-40, who enjoys or would enjoy sailing, camping, hiking, someone who can appreciate life's simple pleasures. Long term companion if compatible. Victoria Press Box 265.

RIDE WANTED INTO TOWN from Brentwood area, approximately 7 a.m. during the week. Will share gas and expenses. 652-2715 after 5.

GENTLEMAN WISHES NONsmoking lonely lady, living in the country. Victoria Press Box 238.

GENT WANTS A LADY 40 FOR companion. For information call 385-0780, mornings.

40 BUSINESS PERSONALS

BUYING?
A business, condominium, private company shares or assets, house, land, etc. Use Caution — Care — Avoid Mistakes. Before buying consult a retired businessman-accountant with over 30 years' experience in Victoria and Vancouver Island. Use expertise. Modest consultation fee. Phone 656-3057 before 9 a.m. weekdays.

DON'T WAIT!
Government program changed, new min. payment near $300 PI per month. Still some 3-bdrm, deluxe homes left, with F.P. Can be as low as $201 PI per month. Own your own home. Don't wait, call: ROB ANGUS 652-2576, National Trust 595-2121.

OWING TO GREAT DEMAND, British Psychic Les Dukes will continue to be available for private readings, until June 23rd. For appointment please call Mrs. Dukes at 384-8773.

MAUDE'S MAIDS
Quality house cleaning, painting, etc. Fast, thorough work at reasonable rates. 384-8694 after 4 p.m.

ANY TYPE OF SEWING, AND or, manufactured sewed goods. Large or small quantities. Excellent workmanship. 385-3011.

HYPNOSIS THERAPY
Stress, personal problems
CALL INSIGHT, 595-8782

PARKING LOT PAINTING
For free estimates call Brentwood Traffic. 652-3120.

ROAN SOUND PRODUCTIONS, Tape Duplication, Recording Services, Weddings, meetings, etc. 384-6110.

WHY PAY $30 OR $35 FOR beautiful nails? Let me make them for $25. Super Natural Perma Nails, fully qualified, 385-9019.

EXPERT TYPING, LETTERS, manuscripts, reports, etc., Oak Bay, Fairfield area, after 1 p.m. 595-7764.

INSTRUCTION FOR YOGA, speech and drama. For information please call Gloria Street, 384-0797.

FLY SCREENS OR PATIO doors, quoted, efficiently fitted. Long established, H. Duncan Ltd., 385-4258.

ISLAND ESCORT SERVICE
Attractive escorts, all occasions. 383-5311.

LONELY? WRITE ISLAND DATing Agency; confidential. 1412 Quadra St., Victoria.

MRS. PAYN-JONES, TRANCE medium, questions answered. 386-3603.

DIVORCE PAPERS, DOCUments, manuscripts, etc., expertly typed. Phone 386-9617.

CITY BOOK AND SNAP SHOP
2788 Millstream Centre, Langford
New and used books.

SEWING AND SOME ALTERations done in my home. 479-7925.

CARD READING IN DEPTH
652-1765

42 EDUCATION

VICTORIA R.E.A.D. SOCIETY Summer School is offering small group upgrading programs in basic reading, spelling and math skills. School student as well as adult programs available. 3week sessions. Phone 388-7225 for more information.

TUTORING — PROFESSIONAL help by experienced teacher. French, math, new and old methods. 598-2331.

SUMMER ART CLASSES FOR children and adults. The Studio, 598-1358.

60 FUEL

SPECIAL
WOOD WOOD
One big truckload wood, $9.95. The Best Fuel Company. 384-5524.

63 TIMBER

WANTED TIMBER
FELLED, BUCKED or STANDING
Fir, Cedar or Hemlock
Ideal Sawmill Ltd. 385-0441

ALDER. 7 ACRES STANDING, approx. 400 cords — complete load access — beside Highway 18. Any reasoinable offer. 749-3580 after 8 p.m. or 749-3928.

FLOAT LOGS
for sale, Shawnigan Lake area, also timber wanted, 5 acres or more. Phone after 5, 743-2408.

TIMBER WANTED STANDING or felled. Top prices paid. 385-7013 anytime.

STANDING OR FELLED TIMBER wanted. Selective logging, Bulldozing, and land clearing. 658-5046.

65 BUILDING SUPPLIES

JUBILEE BUILDING SUPPLIES Ltd.
DASHWOOD WINDOWS
Special Clearance Prices on Jenn-Airs
Wasteking Stainless Steel Dishwashers
(Ask about the 20 yr. guarantee)
DIAMOND KITCHEN CABINETS
— in stock —
and Many More Items
(Opposite Town & Country next to MacDonalds Bakery)
OPEN SATURDAY 10-3 P.M.
574 Culduthel Rd. 388-5412

Butler Brothers Supplies
2046 Keating X-Road
652-1121
WHOLESALE LUMBER DIVISION
SPECIAL THIS WEEK
Full One Inch No. 1 Rough Fence Boards
At Prices You Won't Believe

PARKER, JOHNSTON LTD.
1855 BLANSHARD 382-9181
Outdoor Turf Carpeting $4.99 sq. yd.
Asst. Bapco Paint Clearout $1.95 qt.
Asst. Carpet Samples 25c ea.

SAANICH LUMBER YARDS

12'x20' Garage Roofing extra	$360.00
8'x10' Greenhouse	$270.00
6'x7'6" Garden Shed	$210.00
Work Bench Materials	$ 14.00
Pram Dinghy Kit	$ 57.00
4x6 COMPOST Box	$ 11.50

— SABOT KIT 7'1" —
3041 Douglas St. 385-2486

65 BUILDING SUPPLIES

HOME LUMBER
& Building Supplies
470 Ardersier Rd.
385-8711

Duroid Shingles
210 wt No. 1 Asphalt self seal. All colours in stock, per sq. $21.95

INSULATION
FIBERGLASS
PRICE PER 1,000 SQ. FT.

R12—4"	$135
R20—6"	$235
R28—8"	$310

GYPROC SPECIAL
Price per 1000 Sq. Ft.

½" GYPROC	$110
⅝" FIRESTOP	$135

STD FIR PLY

4x8—⅝ T and G	$11.50
4x8—½ Std.	$ 9.50
4x8—⅜ Std.	$ 6.95
4x8—¾ St	$12.50

SANDED FIR
4X8 PLYWOOD

G.I.S.	Factory
$ 9.25, ¼	$ 6.95
$11.95, ⅜	$ 9.95
$13.95, ½	$12.50
$19.95, ¾	$15.95

D UNSANDED

4x8—5/16	$ 5.50
4x8—⅜	$ 5.95
4x8—⅝	$ 8.50
4x8—¾	$10.50

Framing Lumber
STD. & BTR. FIR
Price per 1000 FMB

2x4—6'	$105
2x4—92¼ Pet stud	$269
2x4—8'—20'	$269
2x6—8'—14'	$279
2x8—8'—14'	$279
2x10—8'—24'	$320
2x12—8'—20'	$320

Deliveries made anywhere on Vancouver Island and Gulf Islands. Before you buy compare our prices. For quality, service and guaranteed savings, phone:
386-3374
385-8711

IMPERIAL
BUILDING MATERIALS LTD.
The Builders Supply House
Master Charge — Chargex
2955 Douglas 386-1101
Member of Victoria HUDAC

VICTORIA KITCHEN CENTRE FOR
CITATION CABINETS
—RENOVATIONS—NEW HOMES
See Our Showroom Display at Cubbon's on Cook or Colwood or Phone 388-4623

NORSECRAFT HARDWOOD
Industries Ltd.
383-4233
PURPLE HART
COCO BOLO (BRAZILIAN)
ALSO—OPEN SATURAY
541 David St. 383-4283

70 MUSICAL INSTRUMENTS

ORGANS provide
HOT MUSIC in winter
COOL MUSIC in summer

HAMMOND	$1345
BALDWIN	$1095
ELKA	$1945

BERNIE PORTER Music
725 CALEDONIA 382-9542
OPEN NIGHTLY TIL 9 P.M.
SATURDAY-5:30-FREE PARKING

Baldwin
Music Gallery
388-4034 (207) 3400 Douglas
2 manual auto rhythm Elka organs Special $1095

Rent to Own
PIANOS and ORGANS
Gleeson Music City
HOME OF HAMMOND ORGAN and HEINTZMAN PIANOS
714 Fort 388-9632

EATON'S
CASH FOR USED PIANOS
PHONE 382-7141
LOCAL 230

WELL I ALSO HAVE TO SELL my 64 Gretsch Jazzmaster drums. New heads. Double floor-toms. 8-ply drum shells. Ludwig snare. Zildjian symbols. 12", 15"x2, 18"x2, 22". To a good home, $1100 or best offer. 598-3464.

UPRIGHT
Cabinet grand piano, oak finish, completely refurbished, free delivery and in-home tuning, only $850. SCOTT PIANO and ORGAN, Blanshard at Johnson. 386-2434.

ARP ODYSSEY SYNTHESIZER, Yamaha stage organ, both in impeccable condition; serious offers. Ask for Casey, 592-6147 after 5 p.m.

JUNE SPECIAL
15 per cent off Garnet amplifiers to make room for Music Man amplifiers arriving soon. HALL and FAIRFIELD, 728 Fort, 385-3307.

USED ORGAN
with Leslie, mint condition $888
KAWAI KEYBOARD STUDIOS
AT THE BAY 385-1311

PHILIPS ORGAN WITH 2 KEYboards and bass pedals, good condition, bench included, asking $600 or best offer. Phone 383-3104.

LUDWIG DRUMS WITH PAISTE cymbals, Tama and Ludwig hardware, like new, $1000 o.b.o. 748-4995.

WURLITZER ORGAN, NON-AUtomatic, two keyboards, foot pedals, beautiful sound, $390. Offers? 385-5265, 384-7341.

FENDAR JAZZ BASS, GOOD condition, 7 years old. $450. 386-3705.

SHRINE TICKET WINNER
Violet Hall
2925 Qu'Appelle St., Apt. 201.

SOUTH WEST TECK, 350 WATT rack mounting power amp, $350, 479-9243.

WILLIS PIANO, OFFERS, 598-1521.

70 MUSICAL INSTRUMENTS

For Sound
For Performance
FOR VERSATILITY
WE'RE FOR
GALANTI
HOW ABOUT YOU?

Drop by for a show of honds. Longest warranty, lowest prices and family lessons.

CASCADE
PIANO & ORGAN
EXCLUSIVE agents for GALANTI
GULBRANSEN, KIMBALL
In Hillside Mall
595-4124

RENTALS
Large stock of
guitars, amps and P.A.
systems
from $8 daily
SPECIAL weekend or
monthly rates

NELSON'S
MUSIC
1315 Government 385-9728

COME AND GET 'EM!
—Shiny new GIBSON LES PAULS only $675
—Pretty PRECISION basses (with cases) just $595
—Factory fresh FENDER guitars and amps 25% Off
—Magnificent MARSHALL 50 WATT amp heads only $559
—GARNET and other beginner amps less than wholesale!
—All this and more at VICTORIA'S REAL ROCK and ROLL store.
SOFT SOUNDS MUSIC
2031 OAK BAY AVE.
10-5:30 Mon-Sat 598-1524

SUMMER
ORGANISTS
Don't forget that organs play just as well on boats, patios and campsites as they do at home. Come see us soon.
SOUND OF MUSIC
PIANO AND ORGAN
CENTRE
1517 Quadra 383-0239

Attention Drummers
DROP IN FOR BIG BARGAINS THIS WEEK ONLY.
Zildjian Cymbals 25% Off
Paiste Cymbols 15% Off
Ludwig Drum Accessories 40% Off
Remo and Ludwig Heads 40% Off
Compare our prices. You can beat our drums but you can't beat our Prices!
PAMUS
MUSICAL INSTRUMENTS LTD.
1108 Blanshard St. (at Fort)
386-8475

MANY NEW AND USED GUItars, violins, saxes, clarinets, flutes, etc. Universal Trading, 584 Johnson, 383-9512.

LARGE CLASSICAL ORGAN, EXcellent sound, $1995. Call collect, 338-6626 after 5.

RICHARD DENZIL
PIANO TUNER — TECHNICIAN
Regulation, repairing, rebuilding.
388-9295

UPRIGHT GRAND BY MAON & Risch. About 1895. Mahogany $1200. Perfect condition. 477-1460.

GOOD CONDITION, UPRIGHT piano for sale. Offers. 385-7556 before 4 p.m.

WEBER UPRIGHT PIANO, FANtastic condition, $750 or offers. 384-9267.

PIANO ACCORDION, 120 BASS, man's full size, Tonaveri, excellent condition, $750. 479-6785.

ANTIQUE PIANO FOR SALE. 384-3903.

ANTIQUE PIANO, 7' GRAND, $1200. 477-3941.

NIE ER ¾ UPRIGHT PIANO, 7 years old. 592-4433.

FENDER STRATOCASTOR WITH case, $550 or best offer, 477-0088.

UNIVOX PA, 6 CHANNELS WITH two 4-10 columns, $500, 386-0605.

ONE PEAVY 400 PA HEAD. 642-3779 after 6 p.m.

71 MUSIC TEACHERS

LESSONS
and service. Most instruments
BERNIE PORTER
MUSIC
725 CALEDONIA 382-9542

FIDDLE FUN FOR YOUNG children through Suzuki method. Pre-registration for Spetember. Central Saanich area 652-1914.

EXPERIENCED SINGING teacher, University area, phone Mrs. Doreen Thompson, 477-0915.

77 MOTORCYCLES

YAMAHA
TRAIL SALE

GT80, 4 only,	Reg. $679	now $599
YZ80, 3only,	Reg. $779	now $699
DT100, 1 only,	Reg $869	now $789
DT175, 1 only,	Reg. $1339	now $1239
DT250, 1 only,	Reg. $1579	now $1449

INCLUDES FR. and P.D.I.
SEE US NOW
AND
STILL A FEW 77 MODELS
AT EVEN
GREATER SAVINGS
See us now at
MULLINS
MARINE
SALES LTD.
382-1928 D-00365A
925 YATES ST.

POWERTOWN M.C.
Service to all Makes. Hi-Performance parts. 384-1249. D199169A. 614 Grenville.

1972 BMW, NEW REAR TIRE, coil, starter relay, front rim, radar detector, and krauser racks, sacrifice. View at Swap and Shop, 642-3537.

MOPEDS - 18
Models. Test ride. Island Motor, 385-3515, 602 Esquimalt. D1920A.

MUST SELL!!
1976 Yamaha 650. 12,000 miles. Excellent condition. Eliminator II. Fairing, 2 helmets. Offers on $1700. 595-0135.

'67 DUNSTAL-NORTON, FULL race-stainless steel frame, alloy rims, $800. 5-7, 656-6471.

1976 HONDA XL 175, ONLY 1500 miles, very good condition, $750, 474-1354.

1973 YAMAHA 175 ENDURO, completely overhauled, extras. $550. 658-8902.

71 TRIUMPH TIGER, 1000 MILES on rebuild. Other new accessories $700. 478-4424.

1976 HONDA TL 250, $950 OR best offer. 598-2201 between 5 and 7 p.m.

WANTED FRONT DISC WHEEL for chop, Sebring P.C. unit, 477-1178.

1976 MOPED, GOOD CONDITION. $255. Apply 605 Wilson Street.

'74 HONDA CB 100, 6,000 MILES, excellent condition, $450, 477-3728.

FOR SALE: NEW 2 INTO 1 headers for Yamaha 650, 656-6161.

77 MOTORCYCLES

HONDA
$BONUS$
HURRY . . .
ENDS SOON

$300 BONUS
CB 750 F, $3149
$300 Accessory Bonus
Included with Purchase

$250 BONUS
CB 750 K, $2919
$250 Accessory Bonus
Included with Purchase

$200 BONUS
CB 550 K, $2449
$200 Accessory Bonus
Included with Purchase

$150 BONUS
CB 400 T2, $1789
$150 Accessory Bonus
Included with Purchase

$100 BONUS
CB 400 T1, $1539
$100 Accessory Bonus
Included with Purchase

$60 BONUS
CM85T $1249
$60 Accessory Bonus
Included with Purchase

ACCESSORY BONUS may include helmets, gloves, rear carriers, safety bars, windhshields, etc.

FREIGHT AND P.D.I.
Included in ALL PRICES
TRADES WELCOME
SPECIAL ENDS
JUNE 15

HONDA
6 Cylinder
CBX
Here Now!

HONDA
MINI
SALE
77 Z50, 1 only, was $519, now $469
78 CT70, 2 only, were $719, now $639
78 XL75, 2 only, were $769 now $699
78 XR75, 4 only, were $759 now $689
INCLUDES FR. and P.D.I.
SEE US NOW
SALE ENDS JUNE 15 or
WHILE STOCK LASTS
See us now at
MULLINS
MARINE
SALES LTD.
382-1928 D-00365A
925 YATES ST.

A.M.F. MOPED
HERE NOW
Only $499
(AMERICAN MADE)

HONDA EXPRESS
50cc $439
See us now at
MULLINS
MARINE
SALES LTD.
382-1928 D-00365A
925 Yates St.

'75 HONDA CB 500 TWIN bought new in '76, only 7,000 miles, call 388-4473 or view at 532 Bowlsby. Asking $1,400.

VICTORIA HONDA
HONDA, BULTACO, HARLEY
2851 Douglas St. 386-8364
DL 01953A

BROOKLANDS MOTORCYCLES
HARLEY-DAVIDSON — HONDA
937 Fort DL 1271 383-5026

73 HARLEY DAVIDSON Sportster. Excellent condition. 382-0248.

1976 YAMAHA ENDURO 250, 1300 miles, new condition. 595-2394 or 479-1739.

'74 SUZUKI 500, WINDSHIELD, stereo, saddlebag, other extras, $1,000 or best offer, 479-2530.

'74 YAMAHA 125 ENDURO, electric start, low mileage, good condition. $575. 595-1755.

750 BONNY CHOPPER. EXcellent condition, lots of extras, $1500 firm. 656-3492.

K. J. KAWASAKI
2940 DOUGLAS
385-0323 DL-01836A

1969 NORTON ATLAS, 750 CC, featherbed frame, rewired, rebored, 477-0073.

HONDA CB 125 S, 4,350 MILES, excellent condition, $450 firm, Gord 658-5078.

826 HONDA CHOPPER, EXcellent condition, $2200. View at 732 Ralph.

HONDA TL 125 TRIALS BIKE 150 big bore kit. $425. 658-8565 before 6:30.

1968 SUZUKI 250 X 6 HUSTLER. $450 or will swap for work. 652-2064.

SELLING CHEAP. '72 SUZUKI 500. Much work done. Just tested. $595 or offers. 382-3586.

73 HONDA 125 STREET, 2,000 miles, excellent running condition, $500. 479-6743.

HONDA CB 125, 10,000 MILES, just tuned and tested. Showy helmet, luggage rack. $450. 721-3336.

1970 YAMAHA, 250 ENDURO. 6,000 original miles, good condition, street legal, $400. 598-6035.

IMMACULATE SUPERBIKE
1973 Honda 350-4. 7600 miles, cissy bar. 384-2578.

850 NORTON COMMANDO, 15,000 miles, excellent shape, best offer over $1000. 474-2008.

MINI BIKE, 3 HP BRIGGS, GOOD condition, asking $100, Phone 598-2486.

1972 HONDA 350-4. REBUILT, $800. 388-4896.

400 HUSQVARNA M-H SERIES, good shape, phone 384-1443.

1970 TRIUMPH 650 TR6, IMMACulate condition, $1500. 383-5968.

1962 VESPA MOTORSCOOTER, good condition, $200. 598-6479.

1974 TRIUMPH TIGER 750, EXcellent throughout, $1695. 383-8985.

75 HONDA CR 125, $550 OR BEST offer. 478-4377.

1977 YAMAHA 175 TY. $700. Phone Jim after 4, 595-7378.

'76 SUZUKI 250RM, GOOD CONDItion, $750. Phone 383-5345.

'73 SUZUKI GT 380, GOOD CONdition, offers on $700, 383-1230.

'74 HONDA MT250, GOOD CONDItion, offers. 598-6106.

1969 TRIUMPH ENGINE PARTS, casings, etc. 382-2334.

TRAIL BIKE 1974 HONDA 70, low mileage, $375. 384-2073.

1976 YAMAHA 360, CRASH BAR, carrier. Best offer takes. 479-0582.

1971 90CC YAMAHA, TOTALLY rebuilt, Phone 474-2687.

76 BMW 900, NEEDS WORK. $1800. Phone 478-4461.

1977 HONDA XL250, LOW MILES, extras. 652-5797 after 4 p.m.

1973 YAMAHA 500CC, LOW MILEage, $900 or best offer, 479-5286.

78 BICYCLES

Victoria Police
BICYCLE
AUCTION
of approx. 50 Bikes
DATE
Sat. June 17th, 9 a.m.
Preview 8 a.m.
PLACE
Victoria Police Station
625 Fisgard
TERMS OF SALE
Cash or Cheque
Immediate Removal
LUNDS
926 FORT ST. 386-3308

DEALER FOR RALEIGH, C.C.M., Shields, Nishiki, B.R.C. Tiger. Open 8 a.m.-8 p.m. Sun. 12-5. Reno Bikes. 384-5514.

22½' CRESCENT, PERFECT FOR touring, racing, Dura-Ace Campagnolo, extras, $390. 477-2060.

SEKINE 10 SPEED
Excellent condition, fully equipped. Offers. 384-2802.

10 SPEED, 23", FRED DEELEY Apollo, $90. 7186 Grant Road. Sooke. 642-5296.

CHILD'S CYCLE, BRITISH, SUIT 5-10 years. 477-0073 after 5 p.m.

PAPER BIKES, 3 SPEED, GIRLS and boys, $35 each, 479-1771.

LADIES' BICYCLE "GLIDER", new condition, $30. 598-3579.

TWO TRICYCLES, $15 EACH, phone after 3 p.m. 479-5691.

SMALL COASTER BIKE, 3, 5, and 10 speed. 384-1350.

80 BOATS and MARINE

Oak Bay Marine
VICTORIA'S
INFLATABLE CENTER
World famous ZODIACS
Fun craft METZELLERS
B.C.'s own BEOUFORTS
1327 Beach Dr. 598-3393

DOUBLE EAGLE
CAMPION
JOHNSON — ROAD RUNNER
bcc bob whyte marine ltd.
SALES AND SERVICE
Corner Harbour
and Resthaven
656-7286 SIDNEY
OPEN 9-6 TUES. - SUN.

McQUADE'S
MARINE SUPPLY
We now stock quality paints from PETTIT — also natural wood coatings from DEKS OLJE
We now stock quality paints from PETTIT — also natural wood coatings from DEKS OLJE
1252 Wharf St. 388-4343

DJ YACHTS
19' REINELL
115 h.p. Merc. outboard. Rigged for fishing and water skiing. Large inventory and first rate condition. Boat and trailer $5995
Joyce Omlid and Don White
Bosun's Marina 656-5558
Randy Boyle
Oak Bay Marina 598-3366

Van Isle Marina
DELS OLJE
The new efficient way to treat and finish your teak and other woods. Obtainable also at SAILTREND, BOSUN'S LOCKER, McQUADES, MITCHELL AND ANDERSON (SIDNEY).
VAN ISLE MARINA CO. LTD.
Box 2130 Sidney, B.C.

1975 BAYLINER SKAGIT, LIKE new, 188 Mercruiser, CB, stereo FM and cassette, fish alarm sounder, Bennett trim tabs and many extras, sleeps 6, galley and stand-up head; open to offers. 385-8563.

30' CHRISCRAFT, SPACIOUS Classic, with new diesel engine, 2 radios, depth sounder, 2 searchlights, loud hailer. Sleeps 6 in bunks, stand-up head with wash basin, full galley. Boathouse kept. Offers on $19,500. 477-5943, 656-3776.

COMPLETE CASSETTE stereos for your boat with speaker, $45.95 and up. AM-FM 8 track and cassette in dash combination, reg. $219.95. Only $119.95 while stock lasts. Universal Trading, 584 Johnson, 383-9512.

1978 K AND C COMMAND Bridge 25' Cruiser. Twin 165 6 cyl. with too many options to list. Brand new must be seen. For information and appointment call 386-8385 9 a.m. to 7:30 p.m. ask for Rolly. Palm Motors Ltd. D-00641A.

DELUXE MODEL REINELL cabin cruiser 24' 225 OMC inboard-outboard, low hours, sleeps 5, stand-up head, cooker sink, depth sounder, stereo, many extras, beautiful condition, $11,300. 539-5576.

25' BAYLINER SARATOGA, 200 HP Volvo I-O, radio, sounder, etc. Low hours, excellent condition, will consider trades smaller boat, auto, real estate, etc. $13,900. 477-4076 after 5.

26' BRANDLMYR GOLDDIGger, 390 cubic inch Ford FW cooled, head, stove, furnace, trim tabs, spare prop and shaft. On Ways this week for your inspection. $8,500. 656-2578.

NEW 14' K & C THERMOGLASS boat and trailer, 35 HP electric srart Evinrude, 1972 9.5 Johnson, paddles, fishing rod, downrigger, net and gas. Ready to go fishing, sold only as a unit. $4500. 478-6979.

LISTINGS NEEDED
We have more bueyrs than boats. Can sell your good used boat quickly, commercial or pleasure. Squire Boat Brokerage, 384-3363.

34' EAST COAST STYLE BOAT, economical diesel. Ideal work, pleasure, or liveaboard. Good survey $9,500. Will consider smaller boat for part payment. 746-6222 or 748-9563 Duncan.

23' BRANDLMAYR INBOARD cruiser, walk-in heads, radio telephone, sounder, detector, dinghy, many extras, immaculate condition, must be seen to appreciate. 382-5258.

RUNABOUT
Fishing or skiing. Very clean 15'6" Sangster with 80 Merc and trailer. $2,750. After 6, 598-5030.

FOR SALE, 20' GREW INBOARD-outboard, depth sounder, down rigger, plus CB. Excellent condition. For information phone Bill, at 474-1201.

WILL TRADE NEW 8' FIBREGlass dinghy for smaller one or cash. 383-1959.

WANTED: USED 25-35 HORSE power Johnson or Evinrude, also one kayak, 658-5434.

1952 28' CHRIS CRAFT, HEAD, galley, ice box, sleeps 5. As is $7,500 or best offer. 656-5477.

SHRINE TICKET WINNER
Thomas Fisher
1175 Bewdley Ave.

38' WEST COAST TROLLER 7-ton A license. Appraised at $57,000. Best offer. 595-2963.

ONE 18 HORSE POWER Evinrude, excellent running, $250, 478-8444.

FOR SALE: 17' BOAT, WITH cabin, glass over plywood, new paint, $350. 592-9226.

12' ALUMINUM BOAT AND trailer, trailer repainted — no rust, $400. 477-3490.

14' PLYWOOD BOAT INCLUDES windshield. Good condition. $60 or offers. 478-3609.

AVON S-250 SPORTBOAT, 10', takes up to 24 h.p., good condition, $800. 382-3715.

16' BOAT AND TRAILER, GOOD condition, $550, 479-5044.

BAYSHORE FOR
Marine Insurance, 382-7203

10' TNT RACING BOAT, ASKING $100. Must be seen, 656-4816.

80 BOATS and MARINE

PELAGIC
PACIFIC INDUSTRIES (1974) LTD.
A COMPLETE STOCK OF
FIBERGLASS
AND
EPOXY
MATERIALS
Z SPAR
MARINE PAINTS
428 E. Burnside
VICTORIA
386-1811 386-7814

WANTED
New owners for . . .

19' CUDDY O-B	$ 2695
24' FIBERFORM	6295
22' SANGSTER	$ 7495
22' REINELL	$ 7495
27' RICHARDSON (Diesel)	$10,900
24' BELL Buoy	$11,500
25' STARCRAFT	$14,500
28' GLEN L (Diesel)	$15,800
26' Custom Craft	$15,500
27' TROJAN (200 hrs.)	$23,000
35' Diesel displ.	$23,500

Others not listed here
656-5832
THUNDERBIRD YACHT SALES
Westport Marina—Sidney, B.C.
Next to Swartz Bay Terminal

NEW AT NATIONAL SAIL
If you think a high performance boat cannot be comfortable — see the new SEIDELMANN 25. First time shown on the West Coast.
POWER
New SURFER Mk. II. Same excellent hull with much improved interior, including separate head.
NATIONAL
BOAT SALES LTD.
2060 White Birch Road,
Sidney, B.C.
V8L 2R1 Tel. (604) 656-3966
AND ALSO AT
False Creek, Vancouver

WANTED
25'-40' good resale boats. Due to increased sales in the last few weeks we are unable to supply waiting buyers.
CANOE COVE
YACHT SALES
Open 7 Days a Week
656-5711 656-3918
Eves. 652-4386

ROOSTER 32' GRENFELL C.B. cruiser, twin Chryslers 225, 3.5 Onan generator, constant volt, dual controls, trim tabs, VHF, CB and AM radios, hot and cold pressure water, sniffer, depth finder, two fridges and separate deep freeze, electric winch, many other extras. Hauled and surveyed April '78, A-1 shape throughout. Am buying a bigger boat so will sell for $49,500. To view phone 479-1896 or 479-5908.

WATER SKIERS HERE IT IS
19 FT. GLEN COE Custom made runabout with complete convertible top, walk through windshield, tufted upholstery, Twin tanks, metal flake paint, powered by 155 hp Waukesha inboard-outboard, heavy duty trailer with spare tire. Trades welcome. GARDEN CITY AUTO SALES LTD. 2978 Douglas, 382-9111. D-00319A.

BOATERS!
SEE OUR large display of appliances, plumbing and electrical supplies.
PEDEN R.V. LTD.
2855 Quesnel 386-3464
Behind Empress Pontiac Buick

Allstate
MARINE INSURANCE
Excellent Rates. Low deductibles.
HENDERSON REALTY 385-9741

VHF RADIO
Come and see us for new and used radio telephones, also expert repairs and installation. VICTORIA COMMUNICATIONS LTD., 2-734 Aldebury, (off Old Esquimalt Road), 382-9422.

SAILING DINGHY
In excellent condition, 8' Sabot, fully rigged to sail or row, fibreglass bottom with an attractive varnish over wood finish, asking $420. 388-4232 days or 477-5946 after 5.

1977 SANGSTER 20' WEEkender, full galley, Merc. 198 I-O, FWC, 100 hours, CB, compass, trim tabs, bottom painted, leg and engine serviced, like new. $10,900 firm. Trailer also available. 652-5880, after 6 p.m.

26' COMMAND BRIDGE CRUISer, hand laid fibreglass hull, deck and bridge. 233 hp w-c Mercruiser, Bennett Trim tabs, 2 way elect. fridge. stand up heads — SS rails, gas tanks, completely finished in teak. $22,000. 477-3675.

1977 20' DOUBLE EAGLE, 190 Penta I-O, FW cooled, full instrumentation and sounder. Under 100 hours. Completely maintained. Owner selling, health reasons. moorage available. 721-3510.

1976 EVINRUDE, ALL ELECTRIC outboard complete with controls, good condition. Also 18-ft. cabin plyboat, glassed over. Needs to be finished, 652-1476 after 6 p.m. evenings.

24' SEA RAY, 240 H.P. FULL canvas, in A-1 shape. Power steering. Sell or swap for smaller unit with trailer and cash. 382-0413-474-1748.

22' GLAS-PLY CRUISER. INboard outboard, 188 Mercruiser. Includes E-Z loader trailer. Lots of extras. Sell or trade for smaller boat. 477-2821.

23' CABIN CRUISER, ITEMIZED $4000 overhaul July 77. Possible tent trailer acceptable in part trade; asking $3600. Phone 388-7248 after 5.

17' FIBERFORM "SURFRIDER." 65 H.P. Mercury. Roadrunner trailer with mags. Asking $3,600. Offers please. 903 Dunn Ave. Phone 385-8179.

LISTINGS NEEDED
We can sell your good used boat quickly, commercial or pleasure. Squire Boat Brokerage, 384-3363.

32' DANISH TWIN DIESEL cruiser, fully equipped and immaculate, boathouse kept. Appointment to seriously interested only. Reply Victoria Press, Box 73.

26 FT. TROJAN
Immaculate condition, well equipped, runs like a clock. Priced for quick sale. Ph. 598-8289.

1976 BAYLINER SKAGIT, 200 HP, Volvo, Cuddy cabin, galley, trim tabs, sounder, C.B., 4000 lb. Road Runner trailer. With or without trailer, open to offers. 478-4626.

38' WEST COAST TROLLER 7-ton A license. Appraised at $57,000. Best offer by June 10th, 595-2963.

12' ALUMINUM BOAT, TRAILER, 10 h.p. motor. $500. 16' fiberglass canoe and electric motor, $170, 478-1115.

19' BELLBOY CABIN CRUISER with trailer, 90 h.p. Evinrude electric plus 5 h.p. kicker, for sale, 656-6317, Jim.

NEW TANDEM BOAT TRAILER suitable for 24' boat, GVWR 5000 pounds, spare tires, on-off package, $1500. 477-9622 or 382-3522.

18' ALFAB ALUMINUM DOUBLE hull, built in gas tank, 1970 85 hp Johson on Roadrunner trailer. $2950. 652-2984.

MUST SELL, 22' SANGstercraft, twin OMC V6 motors, with head, stove, fridge and sink, good condition, $9,000. 656-4276.

75 — 24' REINELL, IMMACUlate, new top, 188 IO, tabs, C.B., galley pack, O beam brackets, recdy to cruise. 656-1558.

28' FIBERFORM
Command bridge. Twin EWC 188's. Loaded and immaculate. $24,500. 383-3203.

12' LIGHTWEIGHT PUNT STYLE aluminum boat, $225 Days and 384-2214 evenings and weekends. 478-0452.

40 HORSE POWER JOHNSON, electric start, remote controls, 595-3326 between 5 and 6:30.

17' ISLANDER, TWO MOTORS, camper top, trailer, $3000 firm. 652-2059.

80 BOATS and MARINE

FISHING
PACKAGE
1625 K&C
—50 h.p. Merc elec.
—1200-lb. Road Runner
—Rigged; ready to go
$5,395

AVON
SPECIALS

8' Red Start	$ 740
S60 Sportboat	$1190
S100 Sportboat	$1480
S250 Sportboat	$1620

BIG OIL DEAL
Buy a Mercury now and get a bonus of Mercury Oil.
EXTRA SPECIAL
4 h.p. Gnat and
2 cases of Oil
$500
Mercury
Marine
800 Cloverdale
385-1457

PACKAGE
SPECIALS
14' DOUBLE EAGLE
—camper top
—wiper
—1200 lb. galv. EZ-loader
—40 hp Merc elec.
SPECIAL $4515
16' SILVERLINE
—built-in tank
—walk-thru windshield
—full top
—1600 lb. EZ-loader
—70 hp Merc elec.
SPECIAL $5945
16' SILVERLINE
—deluxe model
—120 Merc I.O.
—1800 lb. kalv. EZ-loader
SPECIAL $8170
SEE US NOW AT
MULLINS MARINE
SALES LTD.
925 Yates St. D-00365A
382-1928 382-4515

HARBOUR
MACHINE LTD.
Complete Propeller repair service
One day service when necessary.
All makes and types up to 5 ft. dia. Good stock of new and used Propellers and shafts.
31 ERIE STREET 383-6555

4 STROKE HONDA
The new 9.9 horse outboard is now in stock. Uses straight gas Has built-in 12-volt, 60-watt generator. Demonstrator available.
ALL BAY MARINA
2238 HARBOUR RD.
SIDNEY 656-3167
Open 6 days — Closed Mondays

FORD INTERCEPTOR MARINE, 120 hours on completely rebuilt 350 CID, 240 hp, gasoline engine, complete with velvet-drive ransmission and reduction gears, Morse controls, heat exchanger, etc., and spare parts. May be seen in boat. $2500. 384-7388.

THUNDERBIRD YACHT SALES
AT WESTPORT MARINA
BAYLINER YACHTS
CHB 34 TRAWLERS
CARVER BOATS
CRUISE-A-HOMES
656-5832

Chrysler—Seagull
OUTBOARDS
Sales — Parts — Service
KEN PRASING EQUIPMENT
478-9313 934 Goldstream

ILLNESS FORCES SALE: 1978 19' Campion sleeps 2, head, 140 horsepower Johnson outboard, galvanized, E-Z loader trailer, brakes. Never used, firm $10,350. 652-1904.

WANTED: SKI BOAT, V DRIVE will take as partial trade on 77 Ford 4x4, must be seen. Serious inquiries only please. 474-1770 Darcy.

27' SEMI-DISPLACEMENT cruiser, camper top, propane stove, enclosed head, Chrysler crown engine, and ready to cruise. 384-2326.

21' REINELL CABIN CRUISER, 90 horsepower Evinrude, 10 horsepower Evinrude, tandem trailer, everything good working order, $6,000 or nearest offer, 382-3355.

17½' BELLBOY HARDTOP, 120 Merc., auxiliary rear steering, CB, sounder, compass, anchor, downrigger, trailer. 652-2913.

NEED CAR! SELL OR TRADE brand new, custom-made fibreglassed plywood speedboat $575. 477-8275.

14½' FIBERGLASS BOAT, WITH 40 h.p. electric start Mercury, good condilon, low priced for quick sale, $750. 479-5747.

MARINE REPAIR
Gas diesel, Yanmar sales and service. Days, 652-1231, evenings 652-3803.

LIQUIDATION SALE — THREE "C" licensed trollers. Offers. Owner 248-9744, 685-2910.

14' K&C THERMOGLASS, 28 H.P. Johnson. EZ trailer. $1,750. 656-4438.

SAND BLASTING WILL MAKE your trailer like new again! 385-3171, 479-1160.

1974 19' COBRA HARD TOP, 165 horsepower, inboard-outboard Mercruiser. $7000. 145 Sims, 386-9504.

12' FIBREGLASS BOAT, 6 horsepower motor. Custom trailer. $850. 382-7897.

16' CLINKER BOAT WITH CABIN and sunroof, no motor. Call 478-9197 at 12, or after 4:30.

24' MONK CABIN CRUISER, sleeps six, 6-cylinder gas, $4,000. 656-6084.

WANTED: 14' OR 16' CEDAR canoe needing recanvasing. 384-5282.

67-35 HORSEPOWER MERCURY motor, electric start with controls for 16' boat. $300. 4105 Borden.

105 HORSEPOWER CHRYSLER, good working order. Offers 598-6542.

7 FT. 6 FIBERGLASS DINGHEY, complete with Seagull outboard, oars and locks, $300. 479-2503.

FOR SALE: HEAT EXCHANGER kit, 120 OMC or Merc. Phone after 6 p.m. please, 477-4937.

14' ALUMINUM BOAT, MOTOR and trailer and downrigger. $750, 478-1853.

DEPTHSOUNDER, DOWNRIGger, 4 h.p. Evinrude. All in good condition, 479-7701.

15' GLASCRAFT RUNABOUT, 40 h.p. Merc., trailer; excelent condition. 479-0092.

10' RUNABOUT WITH 15 HP Johnson, controls, good condition, $350. 592-9109.

STOVE AND TANK, ALCOHOL marine, window oven, never used $500. 656-7047.

22' UNFINISHED BOAT SHELL, Reinell design, $350, 592-4198.

80 BOATS and MARINE

GP
"It's The Service
That Sets Us Apart"
BAYLINER
HOURSTON
GLASSCRAFT
MIRRO CRAFT
JOHNSON outboards
—VOLVO — OMC
Sterndrives — Trailers
Accessories
All at
GIBSON
Powercraft Centre Ltd.
2520 Gov't St. (Near Bay)
382-8291

HONDA
OUTBOARD
SALE

7½ std.	now	$719
7½ long	now	$739
9.9 std.	now	$839
9.9 long	now	$859

Includes gas tank, hose, tool kit. Full serviced and 1 year warrant.
"All Hondas are 4 cycle and require NO gas-oil mixing.
Sale ends June 15th or while stocks last.
SEE US NOW AT
MULLINS MARINE
SALES LTD.
925 Yates St. D-00365A
382-1928 382-4515

WANTED
Are you looking for a larger new or used boat?
Thunderbird
Yacht Sales
will allow excellent trade-in allowance on new and used inventory, or factory orders.
BAYLINER 28' to 40'
SANGSTER 18' to 23'
Cruise-a-Home 31' to 40'
CHB 34' long range diesel
CARRER 25' to 33'
BAYLINER 20'32' motor sail
RANGER 22'33' sail
Used boat inventory
656-5832
Thunderbird Yacht Sales — Westport Marina next to Swartz Bay Terminal — Sidney, B.C.

GOVERNMENT
AUCTION
SAT., JUNE 17, 1 PM.
1974 32' Twin Engine Alum. Jet Boat. Contact JOHN BOYLE at:
LUNDS
926 FORT ST. 386-3308

'76 16' HOURSTON GLASSCRAFT. Deluxe deep V. Full canvas, sliding windows. 1976 electric start, 55 HP Evinrude motor. 1978 E-Z loader galvanized trailer. All in new condition. Life-jackets, paddles and gas tank included. $4,300 or best offer. Phone: Nanaimo after 6, 112-753-1536.

RADIOS—SOUNDERS—RADAR
VHF — Single Sideband — CB radio — Flasher depth sounders — Radar — Chart recording sounders Sales — Service — Installation. Ball and Shemilt Electronics Ltd. 1 West Burnside Rd. 386-9414

34' NAUTA-LINE, SEDAN bridge, twin Volvo power, all glass, all mod. con. Consider offers on $29,900. Victoria Boat Mart, 383-3324, 453 Head St.

14' FIBERGLASS DEEP V RUNabout, 2-piece convertible top, encloses to stern, '65 horse Merc engine, and trailer. Excellent condition, $3000 or offers. 385-7846.

SIDNEY OUTBOARD
STERNDRIVE
Mercury Sales and Service
2520 Beacon 656-3221

SACRIFICE SALE, $2750, 27' CARvell semi-displacement, V-8 inboard marine, stove, and everything, 656-2549, 383-1640 pager 789.

OWNER TRANSFERRED 1976 40 H.P. Johnson electric, controls, less than 100 hours, $1,000 478-1154 after 5 p.m.

18' HURSTON, 115 H.P., VOLVO Penta Aquamatic, low hours, fully equipped, excellent condition, $3000. 656-2270.

OPEN TO OFFERS
Excellent 18'6 Double Eagle. 170 Volvo, 270 outdrive, Berth, galley, extras. 477-3910.

NEW 10 FIBERGLASS CLINKER style row boat, positive floatation, can convert to sailer. $425. 642-4412 days, 642-4101 evenings.

GOOD FISHING BOAT, 13'6", glass on plywood, windshield, steering, controls, 20 h.p. Mercury, tilt trailer, $650. 658-5666.

18 HORSEPOWER LONGSHAFT Evinrude outboard, very good condition. $350 or trade for 9.8 horsepower in same condition. 479-3056.

WANTED: DECK HAND JOB ON Troller by 200 lbs. of work with limited experience. Phone 478-8770 for George.

16' FIBREGLASS DEEP V. 1975 85 H.P. Johnson. Full canvas, down riggers, tape deck, trailer. Asking $3,500. 384-9011.

1972 65 H.P. EVINRUDE AND electrical control box for sale. Phone: 656-4726.

MARINE WAYS BOAT REPAIR. 16' beam, 60-ton capacity. Brentwood Bay 652-4533.

1976 MERCURY 9.8 HP OUTboard, long shaft, electric start, like new, $600. 658-8733.

WILL TRADE 26' CABIN CRUISer, $22,000, value for motorhome, 479-3471.

YACHT OWNERS CHARTER POOL. Power or Sail, skippered or U-Drive. 24'-110', 382-6633.

FOR CUSTOM BOAT UPHOLstery call Riga Upholstery 383-7621 or 384-6013 eves.

CANOES FOR RENTAL, REAsonable rates. Phone 656-2107 leave message for Coupland.

WANTED — 16' ALUMINUM square stern sports pal type canoe, 477-5469.

CHEAP 12' BOAT AND TRAILER, $299; new 9.8 motor, $499. 359 Foul Bay Rd.

1971 24' REINELL, FULLY-equipped, owner moved from the coast. 479-9572.

39' TROLLER FULLY EQUIPPED, A licence, sell Sept. 1st. Phone 385-6635.

7.5 HORSEPOWER MONZA OUTboard, new condition, $650 or best offer. 478-0777.

$250, 12' BOAT AND TRAILER, great all round boat, 592-7733.

1971 15' FIBREGLASS 65 HP Merc and trailer, $2,550, 478-8636.

36' 7 TON A, COMBO, READY TO fish, 656-1467.

14' BOAT TRAILER WITH BROken wheel, $50. 479-7507 after 6.

WANTED: UNIVERSAL UNIMITE engine or parts. 642-3182.

14' ALUMINUM BOAT, NEEDS lots of fixing, $20. 477-1993.

FOR SALE: 16 FOOT FIBERGlass canoe, 592-6529 after 11 a.m.

14' DEEP V, 50 MERC, HOLSclaw trailer, many extras, 478-6791.

80 BOATS and MARINE

WANTED
Good Used Boats!!
Thunderbird Yacht Sales are in need of good used boats for resale. We have many serious buyers looking for the used boat you have considered selling.
—Victoria-Vancouver market area
—3 on water locations
—Free extensive advertising.
Net price to you or 10% brokerage fee negotiable on larger yachts.
Ask for Len Raynor
656-5832
THUNDERBIRD YACHT SALES
Westport Marina
next to Swartz Bay Terminal
Sidney, B.C.

81 SAILBOATS

NATIONAL
A few selections from our many NATIONAL LISTINGS:
SAIL
HUGHES 25. Sparkman and Stephens sloop. Built in fiberglass in 1972. 6 h.p. outboard, 4 sails. A very sleek boat in good shape. $9800
32' SLOOP. Built Maple Bay shipyard. 4 sails, 4 berths. Gray 25 h.p. engine. Webbasto. Sumlog, electric winch. $36,000
See the new SEIDELMANN 25 at our dock.
POWER
GRAND BANKS 26. Twin Ford Lehmann 120 h.p. Radar, radio, Constavolts Sounder, electric winch. Boathouse kept; in exceptional condition. Available by share purchase. $85,000
See the new GRAND BANKS 32 at our dock.
West Canada agents for Grand Banks, Fisher Moody, Albin, Sisu, Pacific Pilot, Surfer and Seidelmann.
CATALINA
NATIONAL BOAT SALES LTD. have been appointed Victoria area agent for the CATALINA range of sailing craft. You are invited to inspect a CATALINA 22.
For further information on these or our other numerous listings call
DICK CHUDLEY
or LUKE KYNASTON
NATIONAL
BOAT SALES LTD.
2060 White Birch Road,
Sidney, B.C.
V8L 2R1 Tel. (604) 656-9366
AND ALSO AT
False Creek, Vancouver

SAN JUAN
Vancouver owner says sell! Clean, not used much. 1974 24' with main, lapper, Genoa, spinnaker, compess, charts, 6 h.p. Johnson long shaft outboard.
$11,795
Call Len Raynor, Thunderbird Yachts, 656-5832. Westport Marina, Sidney, B.C.

COLUMBIAS
Both Priced to Sell
COLUMBIA 26. Very roomy, 3 sails, dodger, sounder and many extras. $13,900.
COLUMBIA 23. Little use since new. Loaded including tandem trailer. All for only $9900.
Both on display at Gypsy Yacht Sales, 2270 Harbour Rd., Sidney, 656-5591.

Island Drifter
25' Motor Sailer
Hit of the Vancouver Boat Show. May be seen at Squire Boat Brokerage, Outer Harbour. Marine Ways, 525 Head St., 384-3363.

HOBIES ARE HERE
Zodiac Marine is now Victoria's Hobie-cat dealer. Large stock of 14s and 16s on hand with Demo boats in the Inner Harbour.
HAVE A HOBIE DAY!
388-5462
105-1208 Wharf St. lower level
HARTWIG COURT

BRAND NEW
TANZER
SAILBOATS ON DISPLAYT
22'—7.5 metre (24½)—26'
at
BOB WHYTE MARINE
Sales and Service
656-7286
Corner Harbour and Resthaven

POCKET CRUISER
23' Grampian sailboat roomy, skiff, 8-hp outboard, sleeps 5, well-maintained by couple, moving up to bigger boat. Priced to sell. 595-8251.

BRAND NEW WIND ROSE 20' trailerable sailboat. Bow pulpit, main and jib sails, 4 berths, dinette, new 6 HP. Johnson, deluxe model. Package price $8950. Bob Whyte Marine, 656-7286.

BRAND NEW WIND ROSE 18' trailerable sailboat. Main and jib sails, 4 berths, dinette, bow pulpit, new 4 HP Johnson. New custom trailer. Package price $8650. Bob Whyte Marine, 656-7286.

BUCCANEER 32 MOTORSAILER 3 cabins, center cockpit, 36 hp. Volvo diesel, fully equipped for extended cruising. Asking $40,000. Trade considered. 112-537-2196. After 7.

The best outboard for the Sailor. HONDA 4 stroke — 7½ HP and 9.9 HP. in stock. See us before you buy.
VICTORIA HONDA
2851 Douglas 386-8364

TOTAL BOAT
SERVICES LTD.
656-5826
Marine Surveyors
Underwater Inspections
Compass Adjusting

ERICSON YACHTS
Alex Chisholm Yacht Sales
Anglers Anchorage Marina
933 Marchant, Brentwood Bay
652-3531

CAL T4, 24' CABIN RACING cruiser, built by Jenzen, CB radio, alcohol stove, enclosed head, roller reefing jib, outboard, perfect condition. See at Duncan, 112-748-1353.

NATIONAL ENTERPRIZE, cruising and racing dinghy, Sail No. 151816, fiberglass, Dacron Sails, in good condition, $1000. 479-3674.

26' CARRIUS DESIGNED SLOOP, four sails including spinnaker, completely equipped for cruising or racing, $9950. Phone Don 386-1474 or 652-2628.

'23' RANGER SAILBOAT, 1977 model, excellent condition, brand new 9.8 h.p. Seagull outboard, fully equipped, custom interior, sleeps 4; $15,000. Call 479-4297 after 4:30.

26'GRAMPIAN, COMPLETE sail inventory, near new, Merc. power, full standing headroom, 5 berths. Contact John Watson, Cedar Grove Marina, 656-2580.

25' PLYWOOD SAILBOAT, 3 sails, outboard, V bunk, head, sink, stove, rubber dinghy, $4800. Phone 743-5057.

1976 CLIPPER, 21' SLOOP, swing keel, sleeps 4, toilet, sails, 1976 6 h.p. Johnnson, all like new, $5350. 112-246-9020.

PACESHIP PY23 RACE AND cruising equipped, excellent condition. Reduced to $10,000 to sell. Phone 477-9994.

1976 ALOHA 28' CRUISE AND race equipped, immaculate condition. Phone Marion Vancouver 872-1867 or 879-0291 Days.

CAL 20, 7 YEARS OLD, EXcellent condition, full set of sails, plus spinnacker, $6,000. 477-8092.

$22,000 EQUITY ON HOUSE IN Victoria, would like to trade on liveaboard sailboat. 384-0327.

26' THUNDERBIRD, EQUIPPED for sruising and racing, dinghy, $5500. 477-6207.

23' CROWN EQUIPPED FOR cruising, 3 sails, dinghy, other extras. 656-4678.

CAL 20, EXCELLENT CONDItion. Seagull engine. Red sails. $5,600. 384-8778 or 388-4201.

SANTANA-25, 3 SAILS, sounder, speedo, CB, moorage 'til April 79. $13,500. 656-3070.

12' SNARK SAILING BOAT, EXcellent condition. 478-2344.

SAILTREND
1157 Newport 592-2711

83 AIRCRAFT

C.A.P. 3000 FLOATS WITH HIGH lift water rudder, modification, never in salt water. Low time, and as new condition. Complete with 185 rigging. Assembled and ready to go. Will deliver. 112-748-2632.

83 AIRCRAFT

1976 SKYHAWK II, 190 HOURS, total time, full IFR package, like brand new aircraft, taxes paid, $30,000. 656-3824 anytime.

92 SPORTING GOODS

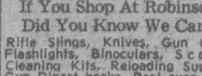

Robinson's
WE AIM TO PLEASE
FATHER'S DAY GIFTS
Not Just Another "TIE"
If You Shop At Robinsons
Did You Know We Carry
Rifle Slings, Knives, Gun Cases, Flashlights, Binoculars, Scopes Cleaning Kits, Reloading Supplies, Gun Digest books, Pool cues, Fishing Rods, Tackle Boxes, Boots, Smokers, Tennis rackets, Cross Bows Darts, Stoves, Sleeping Bags, Weight Lifting Equip., 2-Man Rubber Boats.
FATHER'S DAY SPECIAL
Tasco Scope 2.5 x 32 Reg. $39.95
Super Special $24.95
Vancouver Island's Outdoor Store
1307 BROAD ST. 385-3429

PLAY-MOR
Billiard Tables, Shuffleboards
Cues and Accessories
Poker Table Tops for Card Tables
FOOSBALL TABLES
Factory to you—and Save!
PLEASE NOTE!
Due to slight water damage many cues are ½ price or better
Quality cues — great value
384-3332 517 KELVIN RD.

FRANK WHITE'S
SCUBA SHOP
632 Fisgard 385-4713
"The Instructional
Specialists"
Complete diving course includes 5 POOL LESSONS, 5 ocean dives, 18 hours theory. Next course starting June 21.

INTERNATIONAL
KNIVES
FATHER'S DAY!
Binoculars, Scope Ammo, Reloading, Shooting Glasses, Hatchet, Books, Sharpening Stones, Knives for Fishing, Hunting, Camping, Pocket, Pipe, etc., etc.
574 YATES ST. 383-2422
(Across from the Post Office)

STEEL TENNIS RACQUETS	
reg. $14.01	Only $7.99
WOOD TENNIS RACQUETS	
Reg. $7.99	Only $3.99
SQUASH RACKETS	
Reg. $12.95	Only $7.49
STEEL BADMINTON RACKETS	
Reg. $8.95	Only $4.99

Tennis balls 50c each of $4 a doz. Universal Trading, 584 Johnson 383-9512

ATTENTION
Target shooters, hunters and sportsmen. If you shoot shotgun, rifle, pistol, or black powder you now have the opportunity to join one of Greates Victoria's oldest gun clubs. The North Saanich Rod and Gun Club has opened up its membership. For information call 598-5419.

RIMPAC DIVERS Ltd.
Next Open Water Scuba Diving Course starts July 17. Learn from "The Professionals". Enroll at The Shop, 9818 5th, Sidney, or phone 656-6313.

GOLF CLUBS, MEN'S RIGHT-hand matched set, 9 irons and 3 woods. Stainless steel precision cast heel and toe weighted. Top quality and condition. 658-8079.

O'BRIEN FIBERGLASS TRICK skis, never used $125; 2 Penn salt water reels $20 each. 2 downriggers $35 each. Phone 658-8144.

TWIN ALUMINUM TANKS, ONE drysuit, fits 5'4-5'7, and one buoyancy compensator. 477-0677.

POOL HEATER
Propane, plus tank, good condition. 384-6482.

WANTED: TWIN 50, ALUMINUM diving tanks, call 477-8254.

WANTED: WATERSKIES AND trick skis, good condition. 652-1385.

DRY SUIT, WORN ONCE, MEN'S medium. Offers. 385-6236.

93 CAMERAS, SUPPLIES and PHOTO FINISHING

POLAVISION BY
POLAROID
IS NOW HERE!
INSTANT MOVIES
Bill's Photo Supply
1675 Douglas 383-7443
NEW HOURS 9-5:30
THURS. AND FRI. 9-9
LANGFORD STORE
NOW OPEN
800 GOLDSTREAM AVE.
OAK BAY STORE
ALSO NOW OPEN
2047 Oak Bay Ave. 592-3122

SPECIAL CLEARANCE
on 8x10 Ilfobrom and
Ilfospeed paper
city photo
1227 Gov't.
385-5633

Lighting systems now available at ISLAND COLOUR LABS, Stadacona Centre, 1528 Fort, 595-0058. Photax lighting, new from England, is completely interchangeable offering stands, lamp units, reflectors, boom arms and umbrellas.

BROWNIE 8 MM MOVIE CAMera, projector, table screen, power light, splicer, duaflex camera, flash holder, new accessory bag, $100 or nearest offer. 592-2846.

VIVITAR 75MM-205MM AUTO zoom lens, used twice. $210. 6.3 300mm Takumar telephoto, $180. Bolex pan-cinor zoom 8mm camera. 383-3096.

OMEGA D5 ENLARGER AND Kodak 4x5 Master view camera. Wanted: studio electronic flash outfit. 384-8936.

WANTED; EXTENSION ARM for Revere 16 mm sound projector, please phone 477-5023.

ASAHAI PENTAX H2 BODY with auto-takumar 55mm preview lens. $100. 382-5266.

96 RANGES, STOVES and FURNACES

FOR SALE GURNEY ELECTRIC range with garbage burner, $65. 385-8641.

WESTINGHOUSE ELECTRIC stove for sale. 388-5310, weekdays, 4-7 p.m.

OLDER GAS STOVE WITH GARbage burner. Can be converted to propane. Offers. 385-1044.

WHITE KENMORE 30 INCH range, used only one year, $200, 478-0942.

85,000 BTU FAWCETT OIL FURnace, includes 250 gallon tank, and all piping, $125. 592-7502.

OIL FURNACE BURNER FOR sale. 598-3238.

USED PROPANE OR GAS stoves wanted for parts. 386-2582.

97 FURNITURE

ELMO DUAL 8 MOVIE PROJECtor, Cooper chesterfield suite, matching lamp tables, coffee table, and credenza, table lamps, hostess chair, single Simmons hide-a-bed, white baronet triple dresser, patio lounge. All excellent condition. Phone 385-2089.

ANTIQUE NEEDLE POINT COVered chair, solid mahogany; green covered settee; antique round single pedestal English breakfast table; mahogany with 2 high back chairs; community plate cutlery. Miscellaneous items. 385-1968.

FIREPLACE SCREEN, $20; DOUble swag lamps 40; mirror $30; recliner $35; 3-piece settee $45; chairs $2 each; 2 single beds $75 set; 2 dressers $40, 1 $15, 1 $10, miscellaneous articles. 474-2020, 3344 Happy Valley Rd.

DINETTE SUITE, BRONZE WITH woodgrain tone, $100. Like new, 388-1201.

97 FURNITURE

HOUSE SALE OF NEAR BRAND new furniture at bargain prices. "Braemore" sofa and chair . . . $525; lazy boy rockers . . . $250 each, love seat, sofa, and chair in "Honcho Avocado" . . . $645; two end tables and coffee table — a set . . . $85; a pair of beautiful end table lamps in glass and brass finish complete with red-black shades . . . $110; pair of walnut finish end tables . . . $50; 5 piece round dinette suite with four swivel simulated leather arm chairs . . . $395; 12' x 16' Malabar Indian rug with underlay . . . $795; bedroom suite of 9 drawer triple dresser with mirror, 8 drawer chest, pair of nite tables in "Kling Colonial Pine" . . . $1495; two Sealy Posta Ped twin beds including frames, headboards and bed covers in antique gold . . . $325 each; 5-piece dining room suite by Bernhardt Inc. a one of a kind suite with a replacement value of in excess of $5000 includes oval table with two extension leaves, credenza and deck. 4 side chairs and two arm chairs in solid pecan finish . . . $3250. For viewing phone 477-0661.

MATTRESSES
INVEST IN THE BEST
INVEST IN REST
B. F. Goodrich foam rubber mattresses guaranteed for 20 years. Latex foam rubber automatically adjusts to variations in weight giving even support the full length of the spine. They are comfortable, cool, hygenic and are made in a fire retardant ticking. 3'3" $159 — 4'6" $189 — Queen, $229 — King, $299. Box springs to match. Polyfoam mattress topper pads, single $8.55, double $11.85, Queen $14, King $17.75. Angle iron bed frames with rug rollers $34.
IMMEDIATE DELIVERY
GREGG FURNITURE
2300 Douglas 388-7365

STOREWIDE
SALE
Now in Progress -BIG SAVINGS, 20-50% off.
DODD'S Furniture
2563 QUADRA ST. 388-6663

ALADDIN
Furniture Strippers
Why scrape and labour with messy chemical paint removers? Old paint and varnish carefully removed from furniture, doors, windows, metal, at reasonable cost.
NO DIP TANKS
CALL FOR ESTIMATES 383-2533

ONE ROYAL OAK 9-PIECE DINing room set, velour seats, excellent condition. $900. 3-piece green velour modern chesterfield suite, $350. One 5-piece kitchen set — swivel chairs $200. Office desk and chairs as new, $200, stereo $200, Queen size box spring and mattress $140. 477-8831.

MUST SELL QUALITY SYSTEM Bi-amplified mirror imaged Dahlquists, CR-800 Yamaha, quad. 405, Radzion 400 Hz cross over, transcriptors table, Vestigal arm, Bank and Olafson Stylus. Must be heard! $2500 or best offer. 383-0627.

ANTIQUE OAK ROCKING chair, $50, good brown chesterfield, $25, unusual old child-size claw footed bathtub, $50, antique oak pump organ, very different, $150, 656-4296.

MOVING, MUST SELL. BRAND new Skylar sofa and chair. Plush velvet fabric in rust and beige. Set in wood frame. $1000 firm. 385-1782.

IT'S HERE AT LAST
The shipment from England of fine furnishings finally on the floor. Come and see at Axiom Antiques, 546 Herald, 383-4214.

DON'T MISS OUR GIANT DRIVEway Sale New Stock has arrived, old stock greatly reduced. Open nights and Sundays. 15 minutes from town, 10 from Woolco, Pete's Place, 786 Goldstream, 478-6000.

VERY OLD SOLID DOUBLE brass bed, french filgree, ornate. Phone mornings and late evenings. 382-5939.

6 MONTH OLD SPANISH BEDroom suite, wood, $1300. One single bedroom suite, $600. 598-6876 or 598-6197.

STURDY BUNK BED, $140. Queen size mattress, $50. Oak side board, $85. China cabinet, $90. 656-6495.

TWO ROLL-A-WAY SINGLE beds. Each with mattress and one pillow in good condition. $60 each, 383-2916 (evenings).

FRENCH PROVINCIAL CHESterfield and chair. Green with gold leaf design. Very good condition. $280. 598-3764.

WALNUT DOUBLE DRESSER and mirror, good condition, $65. Walnut 5-drawer chest, $40. 479-8531.

SMALLER OLDER WEStinghouse refrigerator, works well, $75. 382-2653.

CHESTERFIELD AND CHAIR, good condition, $125. 382-6767, 5-123 Ladysmith.

KNECHTEL DINING ROOM suite, new $3,000 sell $2,150, will consider offers. 658-8516.

JUST RECEIVED NEW SHIPment of furniture. Universal Trading, 584 Johnson, 383-9512.

CUSTOM BEDS; CAPTAINS, $125, mates $115, bunk beds, $100. 479-7400.

RIGA UPHOLSTERY
In Market Square. For all your reupholstery needs. Call 383-7621.

MOVING, COMPLETE APARTment sell out. Very unique and nice furniture. Phone 386-7928.

QUALITY SOFA, LOVESEAT, coffee table, end tables, 652-5807 after 5.

SAGERS' — VICTORIA'S LARGest selection of colonial furnishings. 1802 Gov't, 386-3841.

CONTEMPORARY HIGHBACK sofa, and chair, beige tweed, excellent condition, $350. 477-9837.

KING SIZE WATER BED, 4 POStered, leather sides, 15 year lining, heater, asking $600. 478-2233.

ANTIQUE WOODEN ROCKER, handcarved, cane back, cane seat. $150. 598-2072.

EXTRA FIRM DOUBLE BED. Eaton's as new, $120. 386-8539 (evenings).

CHESTERFIELD, GOOD CONDItion, $175 or offers. Phone after 5 only 385-3291.

IMPERIAL LOYALIST TABLE, 4 chairs. Solid maple, best offer. 592-7237.

CUSTOM-MADE SOUTH EAST Asian Teakwood games table, $500. 598-6716 after 6.

FRENCH PROVINCIAL DINING room suite. Hutch, buffet, 6 chairs, like new, $800. Phone 595-6518.

CHESTERFIELD, EXCELLENT condition, $200 or best offer. 478-2359.

DANISH TEAK DINING ROOM set, 6 chairs, oval table, sideboard. $350. 592-7140.

LIGHT OAK SIDEBOARD WITH small mirror, $150 or offers. 595-7808.

PAIR HIGHBACK LOVE SEATS, as new. 656-1338 after 5 p.m.

98 TV, STEREO, RADIO SALES and SERVICE

FLEETWOOD AM-FM STEREO combination, walnut cabinet; cahnnel master 8 track; AM-FM stereo receiver; Admiral AM-FM stereo receiver with Girrard changer, 383-5903.

4 FT. WALNUT CABINET, PERfect condition, Viking older model stereophonic, Garrard automatic record changer, minor defect, automatic control, $100 or offers. Afternoons, phone 595-1340.

NEARLY NEW MARANTZ REceiver, dual turntable and Genesis speakers. Value $1200. Must sell $800 or nearest offer. 385-9094 after 6.

OVER 100 USED STEREOS TO choose from. Complete systems $85 to $950. Colour TV's $140 up; black and whites $35 up. Universal Trading, 383-9512.

EXCELLENT CONDITION TVS, black and white $45; color $150. With guarantee. 383-8774 or 382-1234.

COMBINATION AM-FM STEREO in 8'2" walnut cabinet. Original cost — $1740. Selling for $325. Call Stu Krupps, 382-5034.

GRAIG $180 POWER PLAY CAR 8 track player, 2 Jensen triaxial speakers, plus over 100 8 tracks. 383-6572 after 5 p.m.

CB PROBLEMS?
Professional CB repairs. Phone Gord Bjornson, 477-4830.

98 TV, STEREO, RADIO SALES and SERVICE

385-5555

Open 'Til 9 Nightly

Buy The Best And Reduce Costly Service Calls
YES, WE TAKE TRADES!
No Down Payment
Free Delivery!
Free Parking!
Chargex — Bank Financing

Color TVs—Stereos
HI-FI EQUIPMENT

Clearance Prices On All Panasonic Color TVs (All Sizes).

TRADE-INS PRICED TO CLEAR
Brand new Pioneer Receiver model SX 980 (Reg. $850), Special $649.
YAMAHA CA610 AMP (As New) $299
MARANTZ 2220 Receiver, Special $209
HARMON KARDON 330C Receiver (As New), $299.
ALTEC LANSING 725 Receiver, $288.

Specials Galore, Dynaco Dynakit, JBL speakers, Harmon Kardon, Citation.

Clearance Prices on all Technics Hi-Fi Equipment. Low monthly payments.

CAR STEREOS
Panasonic - Pioneer
Jensen

Independent Buyers Discount Service Ltd.
939-C Esquimalt Rd.
385-5555

RENT TO OWN
1978 20"
ELECTROHOME
COLOR TV

NOTE: Rent to own also available for 26" Console TV.
3 year 100% warranty on all parts, labour and picture tube. Call
CITY CENTRE TV
OPEN 10 A.M. - 9 P.M.
6 DAYS A WEEK
477-6971
Next to K Mart in the Mall

CAR STEREO

Indash cassette player with am-fm stereo radio and $55 coaxial speakers. Complete package $189.95. Installation available.
B.C. SOUND & RADIO SERVICE
931 FORT 383-4731

ELECTRON TV
100 BURNSIDE W.
NEW FROM PHILIPS
MAGNOVOX
Colour TV by Philips. Special introductory prices.
383-5432

25" RCA USED COLOUR TV. Good working order. To clear $125.
ATLAS STEREO and TV
763 Fort Street 385-2712

MARANTZ EPI SPEAKERS, Ariston turntable with records, $1300, Phone 478-4461.

26" FLEETWOOD COLORED TV cabinet model, $225. 652-5880 after 6 p.m.

KEF 13X9 BASE DRIVERS LESS boxes, $100, 383-9848.

2-YEAR-OLD 26" COLOUR CONsole TV, $300. 388-7639.

PHILCO 26" COLOR T.V., CABInet model. $250. 386-0501.

LLOYD STEREO, TAPE DECK, radio, $400 complete, 383-3997.

99 GROCERIES, MEAT and PRODUCE

WILLIAMS
QUALITY MEATS 795 FORT ST.
384-0525 — 384-0526
GRADE "A" FREEZER BEEF
sides—$1.49 lb. Hinds—$1.79 lb.
Full Baron—$1.49
Lamb Sides—$1.49 lb.
Cut, Wrapped and Frozen
Price per pound increase due to trim, bone, etc.

HUNTERS
STRAWBERRIES
VANCOUVER ISLAND'S FINEST
4 varieties, Totem, Shuksans, Hood, Ranier. Picking at Claremont and Pat Bay Highway, will be Fridays and Tuesdays, starting 9 June. Picking on Brookleigh will be Wednesdays, Saturday nights, Sundays, commencing Sunday 11 June. M. Hunter, 584 Brookleigh, 658-8543.

FRESH
Clams, Steel Head Salmon, smoked salmon, trout and much more at Captain Andy's Fish Market, 5325 Cordova Bay Rd. Open 7 days a week, 658-8333.

STRAWBERRIES AVAILABLE AT Saanich Fruit Growers Association, 9.30-4:30, 2180 Keating Cross Road, at Veyaness Road. 652-1138.

SPRING LAMB FROM THE farm, ready now, Government inspected cut, wrapped and frozen. 652-2803.

STRAWBERRIES, PICK YOUR own, lovely, ripe and sweet. Picking every weekday, no picking Sunday. 6373 Oldfield Rd. farm.

BROADLEY'S YOU PICK STRAWberries. Tuesday and Wednesday starting 8 a.m. 1992 Stelly's Crossroads.

100 MISCELLANEOUS FOR SALE

MOVING. MUST SELL. OFFERS invited on 3-piece Vilas Rock Maple bedroom suite with almost new luxury Sears O'Pedic box spring and mattress. 382-7744.

CHILDS SWING SET, ROCKER, table and chairs; Dolls stroller, buggy; Baby Tenda; Bathinette; Kiddy car; Chest of drawers; Croquet set. 384-1350.

ARBORITE TRIPLE DRESSER with matching chest of drawers, $70. Combination cassette tape AM-FM radio and TV, portable, $260. 385-0595.

OLDER CHESTERFIELD, PORtable washer and dryer, bedroom suite, picnic table. Men's 3 speed bike. 477-5389.

GARAGE SALE: '69 9.9 JOHNson; like new spin washer; household goods, etc. Sunday 10-3, 1878 Allenby St.

STOVE, $30. TRICYCLE, $14. Trailer frame, $15. Lawn mower, $5. Mustang bicycle, $30. Ford transmission, $25. 382-5095.

NEW DELUXE RANCH-TYPE barbeque, $50, 8-inch beaver table saw with extra cutters, $175, 592-6655.

MANUAL TYPEWRITER — UNderwood five desk model, excellent condition, phone after 6 p.m. 478-6817.

VERY OLD SOLID DOUBLE brass bed, French filigree, ornate. Phone mornings and late evenings, 382-5939.

GENDRON CONVERTIBLE buggy, $45; hand knit size 34-36 tennis sweater, $35. 384-2778.

WHITE FRIDGE, $80, COPPERtone range hood, $15. Phone 478-6503.

LARGE PLANT
8' tall Hawaiian T plant, $125. 384-7517.

SHRINE TICKET WINNER
Sharon Christensen
2425 Wark St., Apt. 102

SALON-TYPE HAIRDRYER, Clairol steam heat rollers, plus other miscellaneous items. 385-4678.

UTILITY TRAILER AND OLD generator-type welder. 479-5176.

9½' KITCHEN CUPBOARD, TOPS and bottoms, $85. 477-1485.

GARAGE DOOR, GLIDE-FOLD, 8x7, $25. 595-1884.

100 MISCELLANEOUS FOR SALE

DID YOU MISS OUR WAREHOUSE SALE? There are still some outstanding values now offered at BUTLER BROTHERS, 1720 Douglas St., 383-6911.

MAYTAG automatic washer	$498
MAYTAG dryer	$398
MAYTAG built-in Dishwasher with 'Rinse & Hold' Cycle	$538
ADMIRAL built-in Dishwasher	$278
PANASONIC Car Stereo with FM-Multiplex radio & 8-track	$88
PANASONIC component stereo with 8-track recorder	$268
ZENITH console stereo with 8-track	$348
RCA AC-DC 12" B & W TV	$128
ZENITH 20" Chromacolor TV	$498
ADMIRAL 26" Console TV	$598
ADMIRAL 26" Remote Control TV	$798

THE WINNER OF THE DOOR PRIZE from our Warehouse Sale was Mrs E. Milton, 929 Esquimalt Rd.

EATON'S WAREHOUSE STORE
749 View St.

VACUUM CLEANERS
Over 200 reconditioned and guaranteed fom $25-$300. Current models: Electrolux, Kirby, Filterqueen, Hoover, 2 Compact demos, 2 used Compacts. We take trade-ins. Mr. Sweeper, 2 stores: 906 Esquimalt Rd. at Head St. and 8-310 Goldstream, New Commerce Mall, 474-1011, 386-3717.

PS
"THE PLASTIC SHOP"
2105 DOUGLAS ST., 386-1477. ONE STOP SHOPPING FOR ALL PLASTIC PRODUCTS, Industrial Plastics.

MATCHING GENERAL ELECtric refrigerator, self defrosting, and 4 burner, 30" stove, white. Very good condition. Inglis 5 cycle washer, matching dryer, white. Bed-chesterfield, green, camping equipment. 598-6408. To be viewed, Sunday 10 a.m.-5 p.m., Monday, after 6 p.m.

MOFFAT SELF CLEANING stove and frost-free fridge in Avocado. 20-cubic-foot freezer, 50-gallon aquarium with fish and accessories. Admirals colour TV, Kodak carousel slide projector and day screen, colonial chesterfield and loveseat, office desks, all like new. 386-0286.

FOR SALE: QUEEN SIZE mattress and box spring, International chiropractors association with spinal-guard, new value over $500, $225. Also queen size matched set; dust ruffle, shams, coverlet, drapes, etc., all as new. 385-4393, 384-5706.

BRASS TYPE QUEEN SIZE headboard, $40, 6 drawer vanity with matching dresser $35, two roll-away beds, $30 each, one reel mower $15, electric sewing machine $15, 3 carpets turquoise with underlay, 3'x6' $10 each, 3 bedspreads singles $5 each. 477-5088.

DEMO SALE
Fluorescent lights, doors complete with hardware, aluminum windows, wood recession doors, used lumber, 1x2's, 1x3's, 1x6's, 2x4's, etc. Shelves, panelling, room dividers, etc. Phone 388-9079.

SECRETARY'S DESK, SMALLER desk, office and desk chairs, filing cabinet, baskets, Remington 18" typewriter lin-a-type, metal stand, solid maple desk, lamps, large plants, bureau, grey carpet, Bissell shampoo master, misc. books, games, clothing, etc. 592-1030.

250 GALLON OIL TANK AS NEW; white pedestal basin; white wall hung basin; older style toilet; 100 lb. propane cylinder; 2 burner gas stove with oven, city or porpane; electric log fireplace; brass fireplace screen, 28x38; 383-5903.

LAST CHANCE
TO GET IN ON OUR G.E. FLOOR model appliances Sellout. Call in or phone for more details. WOLF's Home Appliance Centre, 709 Johnson, 386-1032.

INGLIS WASHER, BRENTWOOD heavy duty dryer, like new, $350. McClary 36" 4 burner electric stove, $50. 7½ cu. f.t regrigerator, $75. 477-5152 after 6 p.m. except Sundays.

UPHOLSTERY FABRICS
Retail materials at wholesale prices. Hardwearing nylon and Herculon. Reg. $7.95-$11.95. Sale price $4.99. 478-0522 Tillicum Upholstery, 2612 Sooke Rd.

12 VOLT JEEP WINCH, REMOTE controls, etc., $125; traveller cook and carry propane stove, $20; 9x12 woods tent, outside poles, $75; 3 folding tent beds, $10. 81 Battleford Avenue.

WHITE FRIGIDARE DELUXE frost-free 2 door, 14 cu. ft., $275. Matching 30" Range infinite heat elements. $175. Also telephone chair-table. 477-4822 Eves. and weekend.

KENMORE PORTABLE DISHwasher, automatic washer, wringer washer, 8x11 rug, mattress and box spring, chesterfield and chair. 477-7971.

MOVING — SELLING PORTAble electric heater, odds and ends, small rugs, short drapes, bedspreads, doormats, garden tools, edgers, etc. 382-4020.

GREEN, GOLD CHESTERFIELD suite (hide-a-bed) $175. General Electric washer spin dryer, 16 pound capacity $150. Bird cage. 385-6130.

2 WROUGHT IRON WHEEL shaped chandeliers, hand-crafted by the late Norm Simister, $250 each or nearest offer. Victoria Press Box 271.

Office Desks
New, private. 656-5929

INCINERATOR BARRELS, $6 DElivered, screens and covers, extra. Old barrels removed, reasonable, 479-4067 after 6, before 8 a.m.

CHAINSAWS
Alf Becker and Son Ltd.
2981 Tillicum 384-6414

FLOUR MILLS FOR HOME USE; enjoy freshly ground wheat. 658-5564.

THICK NEW CONCRETE SLABS 16x12x2½, 85 cents each, delivered. 592-7068.

8 TRACK CAR TAPE DECK, camping gear, large tent, 12'x15' 642-4469.

HOUSE PLANTS FOR sale, weeping fig, dieffenbachia, philodendron, etc. 384-1505.

KNOTTY PINE KITCHEN CABInets and drawers, ideal for the handyman. 478-8959.

BRAND NEW PORTABLE UNIversity Britannica III, regular $950, sacrifice for $650. 656-3292.

SPEED QUEEN WASHER AND dryer, good condition. Binoculars 20x50. 595-2804.

34 YARDS USED CARPETING, Herculon desert sand textured, $3 per yard. 384-7920.

FACTORY BUILT CAMPERette, sulit small pickup, $185. 2 heavy duty Skil saws. 595-3742.

1 VIKING STOVE, WORKING condition; 1 kitchen sink, 1746 Taylor St.

KITCHEN CHROME SET, OUTlet boxes, switches, wire, and misc. 592-1325.

HAND CROCHETED BEDspread, Queen size, white and green. $175, firm. 384-4292.

FOR SALE — SPEED QUEEN automatic washer, in good condition. 382-0715.

NEW BELGIAN POOL BALLS, ping-pong table with trestles, 592-3669.

COMPLETE FAMILY CAMPING equipment for 4. Good condition. 595-6044.

GREENHOUSE 24X44, TRUSS roof "garage." $300. 743-5368.

BIG AVON COLLECTION FOR sale. Reasonable. 479-1216.

8' MACRAME, $25. 7' WEEPING Fig, $79. 658-1131.

LARGE NATIONAL CASH REGISter for sale. 384-5321.

GENERAL ELECTRIC LAWNmower, complete, $50, 592-0406.

SEVEN PART COOKING UNIT for R.V. $165. 477-3201.

GENERAL ELECTRIC LAWNmower, complete, $50, 592-0406.

DEWALT 10" DELUXE RADIAL arm saw, Phone Ed, 595-3902.

PASTEL MINK STOLE, LIKE new. 505-6561.

$25 REFRIGERATOR, 2564 Killarney Rd., 477-2221.

100 MISCELLANEOUS FOR SALE

NEW and USED
2 pce. chesterfield suites $139.00 to $589.00, Hida-beds $99.00 to $279.00, Love seat $149.00, Swivel rocker $99.00 to $159.00, 8 pce. dining suite $795.00, Duncan phyfe drop leaf table and 4 chairs $388.00, 5 pc. kitchen sets $69.00 to $109.00, 3 pc. sets $34.95 to $64.95, Complete bedroom suites $249.00 to $499.00, Chests of drawer $39.95 to $149.00, Dressers $159.00 to $149.00, Single beds $59.00 to $139.00, Bunk beds complete $269, Student desks $39.95 to $119.000, China cabinets $95.00 to $359.00, Buffets $69.00 to $179, Vacuum cleaners $29.95 to $79.0, 9x12 Karistan rug $189.00, 9x14 British India rug $299.00, Hoover washer spin-dry $89.00. Use you Chargex or Master Charge.
PANDORA FURNITURE LTD.
1050 Pandora Ave. 383-6319

MOFFAT
ACTIVE FURNITURE
566 DAVID 382-8274

FREEZERS
SAVE MONEY

8 cu. ft.	$220
12 cu. ft.	$250
16 cu. ft.	$292
19 cu. ft.	$299
23 cu. ft.	$329

TERMS AVAILABLE

OFFICE EQUIPMENT SALE
Fantastic savings on all stock.
Savings from 15% to 50%
Desks, chairs, typewriters, calculators, cash registers, photo copiers, etc.
If we don't have it in stock, we will order it at sale price. Phone and ask for our flyer. Pacific Business Equipment Ltd., 1006 Hillside, 388-7033, 388-5711.

KILSHAWS
1115 FORT
Cash Guaranteed
APPRASALS for Sale Purposes
AUCTIONS
Friday-7:00
Kilshaws Auctioneers Ltd.
384-6441

30" BRENTWOOD CONTINUOUS clean range and 16 cu. ft. Moffat frost-free fridge, both harvest gold as new, $599.95 the pair; Enterprise with wood burner, ideal for cottage, $75; Colonial floral sofa and swivel roocker $350.

The Traders
388-6264 715 Finlayson
Open nights 'til 9 p.m.
Sat. 'til 6, Sun. 12-5

GRACO AIRLESS SPRAYER, model 333 completely rebuilt, $1,300. Craco 433 $1,500. Craco 10 to 1 pump, $450. Also gas operated airless machine. 18 CFM compressor on trailer powered by new electric start 6 H.P. Diesel, 65 CFM compressor. 125 CFM gas powered portable compressor. Three Hero airless sprayers. Miscellaneous conventional spray equipment. 386-2721 or 477-8823.

FATHER'S DAY GIFTS
For the Wine and Beer Maker
Get him that Special Something that he's been wanting for his Hobby.
HAMILTON HOPS AND GRAPES
464A Burnside Rd. E. 388-4511

GIANT GARAGE SALE, SATURdayy 8 to 12 a.m., 1328 Grant Street. 100's of items, table saw, shower cabinet, grinder, trumpet, pup tent, plaster mixer, lawnmower, etc.

ELECTROLUX FLOOR cleaner, complete, excellent condition, $175. McClary fridge, self defrosting, $250. Whirlpool washer, 3-speed, excellent, $300. To view, 310-1791 Rockland.

R.V. GAS STOVE
4 burner with oven in good as new condition. $150. Call 384-5612 or drop in to Capital Tours office 215-645 Fort St. (Yarrow Building), 9-5 Monday to Friday.

OLDER THOMAS ORGAN $50, sump pump $16, typewriter, 20" carriage $35. Bronco rear seat $25. Singer portable sewing machine $45. Viking 24" white stove $145. Hutti Trumpet $75. 383-0695.

TWO IDENTICAL RUST COLored Australian wool rugs, each 13½ ft. by 11½ ft., thick pile, excellent condition, $250 each. 652-1389.

BURGLAR ALARMS FOR HOME or commercial use. Free estimates.
PRICE'S LOCK AND SAFE LTD.
847 Fort Street 384-4105

19 CU. FT. GIBSON FROST free freezer, side by side, harvest gold. As new, cost $1,100, sacrifice $695. 477-5095.

RENOVATION SALE. ALL FIXtures must go. Display stands, glass shelves, chairs, etc. Inquiries: 595-1828.

DELI, DAIRY OR CHEESE cases, new freezer door, heavy duty meat rack on wheels. 478-6050, 478-5611.

MINOLTAFAX 1114 TC ELECtrostatic copier, as new — Ony $695. 3M Thermofax "Secretary" copier — $45. Phone 477-0661.

WATERBEDS
478-7345 DAY OR NIGHT

Kitchen Aid dishwashers for less. KENYON Sales, 386-1214.

WASHER, DRYER, 8 YEARS old, need repair; stove, good condition, offers, 658-8718.

FOR YOUR SHRUBS — SOLID oak ½-barrel planters, $10, 383-1328.

STOVE AND FRIDGE, $185 FOR pair, good condition. 382-2434, 595-1348.

REGIONAL APPLIANCE
SERVICE guaranteed, sales parts.
386-3117 464 BURNSIDE E.

9X12 CABIN TENT, SLEEPS 4-6, like new. Call after 1 p.m. 595-7357.

LEAVING CITY. FRENCH PROvincial dining room suite, 6 pieces, 384-1738.

FROST FREE FRIDGE, DOUBLE mattress, chair, odds and ends, all older but usable. 595-7113 evenings.

9X12 TENT, $45. COLEMAN cooler, quart sealers. 386-1730 evenings.

CARL WETZLAR REFRACTOR scope, 3-inch lens, on adjustable heavy duty tripod. 592-4060.

LARGE ELECTRIC FAN. COMmode toilet, T.V. tables, old radios. 595-4759.

'61 MERC, OFFERS. SEARS 16 horsepower garden tractor with rototiller, Phone 478-5790.

APARTMENT SIZE HITACHI washer and spin dryer, phone 595-6350.

4' X 4' X 8" CHILDREN'S SAND boxes with sand, $16 delivered, 383-0974.

VINYL, SMALL TEARS, HOLES repaired. Phone mornings, 383-2450.

SCREEN REPAIRS
B.C. ALUMINUM 3930 DOUGLAS

OIL BURNING FURNACE, COMplete with hot air pipes, $300. 598-4762.

STUDIO SD-503 DOUBLE BED, knitting machine with table, $175. 248-6731.

LUDWIG DRUMS, KROEHLER sofa and chair, light box, and desk. 385-4392 between 5 and 7.

NEW KENMORE WASHER $300; Westinghouse dryer $100; ¾ bed $30; chesterfield suite $50. 478-8524.

KITCHENAID PORTABLE DISHwasher, 14 months, 479-8140.

CONSEW COMMERCIAL SEWING machine, $600. 592-3632.

45-GALLON OAK WHISKEY BARrels, good condition. $15. 383-1328.

TWO QUALITY USED RUGS. Phone 385-6856 or 598-4793.

KIRBY VACUUM CLEANER, shampoo attachment. 478-2344.

WASHER SPIN DRYER, 1 YEAR old. 598-8240.

TORO 5 H.P. TRACTOR LAWN mower, $175. 477-2126.

100 MISCELLANEOUS FOR SALE

Mais
385-2435

GOOD USED

30" electric ranges from	$78
24" range and fridge	$345
Viking automatic washer	$149
Waterfall front buffet	$129
Pine chest	$59
Stereo, 2 speakers, stand	$99
7 pc wooden dining room suite	$389
Hoover vacuum cleaner	$35
26" Admiral console colour TV	$178
19" Philco color portable TV	$199

RENT
WASHERS—DRYERS
TV'S—FURNITURE
1821 COOK

ANTIQUES, WARDROBES, OAK, mahogany, hall tables, treadle sewing machine, sideboards, used modern furniture, single beds $25 and up, dining room suite $200. Appliances large and small, books, china, baby items, reconditioned bicycles, lawnmowers, garden tools, mechanic tools, ceramic tiles, numerous misc. items. Bill's Bargain Barn, Craigflower and Tillicum, 384-5235, Tuesday-Sunday.

NEW STOCK, OAK STACKING bookcase, only 1 oak roll top desk left, brass log box, several highly carved oak pieces, some superb marble top washstand, wardrobes plus dressers galore in solid oak and mahogany. Old Stock Greatly Reduced at our Driveway Sale, open nights and Sundays, Pete's Place, 786 Goldstream, 478-6000.

PICTURE FRAMES
Fine custom framing — or U-DO-IT, we supply all tools and materials. It's fun at
PANDORA GALLERIES
383-1543 739 Pandora

LEAVING ISLAND, MUST SELL household furnishings, including twin bedroom suite, gold sectional living room suite (including wine cabinet). Gold kitchen suite. Coffee table. Many other useful items. Must be seen to be appreciated at 2444 Malaview Ave., Sidney. 656-2748.

BAMBOO BOOKCASE $50, COUCH chair $15, hall table $15, pair of orange bamboo curtains $10, pair of bamboo screens 27½"x42", Tiffany swag lamp chain and hook included $150 or nearest offer. 746-5049.

12 CARPETS, 9X12 APPROXImately $15 each. 15x18 blue broadloom, $90. 12x12 hooked rug, $55. Large antique firescreen, $40. Bird cage, $5. Many other sized carpets. Offers on all. Saturday only, 477-4813.

NEW 5-SPEED BICYCLE, $80; black and white TV $20; TV video game $35; Lloyds AM-FM receiver and 2 speakers $95; Baycrest sewing machine $20; 6 Tupperware parfait glasses $5; new 2' bifold door $13, 652-2683.

24"X54" DESK, BLACK WITH wooden top, $75, and matching typing table, $25. Underwood manual typewriter $65. Steno chair, $40. 30" electric range $50. Wooden work bench 3'x4', $40. Can be seen at 802 Colville.

DON'T MISS OUR GIANT DRIVEway Sale. New stock has arrived, old stock Greatly reduced. Open nights and Sundays, 15 minutes from town, 10 from Woolco. Pete's Place, 786 Goldstream, 478-6000.

UNIVERSAL TRADING CENTRE
584 Johnson, Upstairs Warehouse. Bargains. Tools, furniture and fridges, curios, glassware, pictures, stereos, cameras and jewellery. 383-9512. We Buy, Sell and Trade

USED TYPEWRITERS
Manuals $99 to $159
Electric $175 to $299
Capital City Office Machines
2727 Quadra St. 383-5700

OAK HALL STAND, SMALL roll top, round tables, square tables plus many turn of the century collectables. Red Barn Antiques, 4596 West Saanich Rd. (Royal Oak).

SOME USED 100 AMP AND 200 amp breaker panel boards and electric base boards available; can install same at reasonable price. 478-4032.

CHILDREN HAVE GROWN — we have an 18' diameter above ground pool, with equipment, and special wooden cover. Make us an offer. 383-5090.

4 DREWER CHEST, $50; YOUTH bed and mattress $30; wood heater $45; drop back lounge $54.50. Mel's Bargains, 3460 Quadra, 384-3152. Chargex available.

OAK OFFICE DESK, L.A., OXYacet. cutting and welding outfit. Two tent trailer mattresses, 9x12 British India rug. 8" radial arm saw. 479-6206.

21" ZENITH COLOUR TV, CABInet model, $250; RCA Victoria console stereo, 6½' long, dark wood. $350; 9-drawer dresser, $60; 4-drawer chest, $30. 382-5027.

VERY ATTRACTIVE CRYSTAL chandelier and hall light, $65 and $25, firm. Payment by cash or certified cheque. 598-7470. Except Sundays.

HUGE DEMO GARAGE SALE, Saturday, Sunday, Monday, Britannia Legion Blanshard at Cormorant. Items and materials galore!!

FRIDGE AND STOVE, COLOUR TV, Hoover washer, shop vacuum, waterbed and heater, 2 lawn mowers, 2 wash basins and 2 arm chairs. 383-2920.

9X12 TENT, $40; 21" BLACK AND white TV, $65; 10-gallon aquarium, $20; open hearth electric broiler, $15; hamster and cage, $8. 479-9266.

POTTER'S WHEEL $65
Singer 401 sewing machine, many stitches, excellent condition. $125. 479-4062.

SEVERAL SHELVING UNITS, suitable for store, basements or ? Heavy plywood 4x8 sales counter with drawers, $100. 382-3355.

FURNITURE, ANIMALS, plants, clothing, kiddy's tyys, tools, etc. for sale every Sunday, Luxton Fairgrounds.

TO SETTLE ESTATE IN OAK Bay contents of house for sale. Furniture, china, some antiques, houseplants. 592-0054.

FOR SALE — NEW VHF 6DB word gain aerial. Totem pole for carrying car top boat. 656-2630 after 6:30 p.m.

THE SHIP SHOP
BOATERS EXCHANGE
Nautical gifts and accessories.
Market Square, 383-6211.

BEAUTIFUL OLD OAK ICE BOX, lovely Patina $175. Magnificent old white hand crocheted double size bed spread. $55. 598-1715.

GIRLS' THREE SPEED BIKE, $50; small oil space heater, tank and stand, $50. 592-1606.

ALMOST NEW SIDE BY SIDE fridge-freezer (Admiral). Colour harvest gold. 656-3824.

POOL HEATER
Propane, plus tank, good condition. 384-6482.

KNITTING MACHINE, DOES Fair-Isle, weaving and lace. 477-4751.

APARTMENT SIZE FULLY AUtomatic washer, baby walker, crib, highchair. 382-7409.

4X8 POOL TABLE, 2 SETS OF balls, cues, etc. New condition — $525. 382-0217.

STATION WAGON, $500. Welder, $250. Cheque protector, $75. 595-6721, 598-5722.

7' FAIRLY BUSHY AVOCADO plant; any offers. 382-1174.

HEAVY DUTY KELVINATOR washer and dryer, $450. 383-2688.

TABLE SAW, $35. BRIGGS AND Stratton reel mower, $45. 382-7897.

G.E. FRIDGE FOR SALE, GOOD working order, $75. 479-6864.

21 CU. FT. DEEP FREEZE, good condition, $200, 642-3636.

MACRAME CORD AND BEADS, 382-3355.

NEAR NEW 10 CUBIC FT. RCA chest freezer, $175; 477-3562.

100 MISCELLANEOUS FOR SALE

OFFERS
VILLAGE AUCTION
Free appraisals — Immediate cash purchase — Prompt consignment
ON
Complete household clearances, Estates Sales, antiques, tools, office equipment, insurance claims, etc.
Village Auction
Serving People Through Auction
966 YATES ST.
382-3242

Mel's BARGAINS
USED FURNITURE
4 walnut dining chairs $150; Viking colour TV and stand, $225; Westinghouse fridge $50; 3 pc. dinette $40. 3460 Quadra, 384-3152. Chargex available.

CARPET, GREEN, 9X12, GOOD shape, $40 or best offer. One single, and one double bed. Best offer takes. 477-0832.

Photocopier
SCM Coronostat 88. View at Avis rent-a-car, 638 Humboldt, 386-8022.

VENUS FLY TRAPS
Plantarium, lower Commerce Mall, Douglas at View next to View Parkade, 383-6222. Free delivery.

McDONALD SUPPLY
Amana RadarRange
307 GORGE RD. 386-6745

FIREPLACE WITH LIQUOR CABinet logs and grate, $300. Philco TV combination $300, 2 suite cases $25. Call after 6 p.m. 388-7339.

CHIMO CRITIRUM 10-SPEED, Men's, $195. Toro 19 gas mower, $200. Both excellent condition. 477-9813.

VACUUM CLEANER, IRON, typewriter, stereo, round table, lamps, armchair. 386-6449, 1017 Oliphant St.

FOR SALE FILTER QUEEN VACuum $85. 9x12 Hudsons Bay tent $40, new port-a-potti, half price $50, 479-5032.

26" FLEETWOOD COLORED TV, cabinet model, $225; Brand new Panasonic Microwave oven $275. 652-5880 after 6 p.m.

32' HEAVY DUTY ALUMINUM extension ladder. 16' Frontiersman canoe, paddles included. Phone 385-7856.

PORTABLE DISHWASHER
6 months old, Harvest Gold, paid $475, offers on $325. Call 478-3380 after 5.

EXCELLENT OFFICE FURNIture, desks, ref. tables, lamps, tables, chairs, cheque writer, etc. 478-5785.

LADY'S MATCHED SET OF golf clubs, 3 woods, 9 irons, bag and cart, shoes size 7½, used once; asking $195. 656-4193.

CEDAR SHAKES
Cert. No. 1 (18"), $38 per square. Phone 743-4409 evenings.

OUTDOOR INCINERATOR BARrels. Ready for use, $5.95 delivered. 383-1328.

101 CHILDREN'S MISCELLANEOUS

GENDRON DELUXE BUGGY and stroller attachment, high chair and large spring horse, 383-1856.

WANTED JOLLY JUMPER, baby walker, in good condition. 112-743-4108.

MATERNITY CLOTHES, SIZE 12-14, baby furniture and miscellaneous. 477-5491.

103 MISCELLANEOUS WANTED

THE SALVATION ARMY Needs your re-usable clothing, furniture and household goods. "Help us to help others." Family Thrift Stores. Victoria, Sidney and Langford. For pickup — 386-3295.

Robinson's

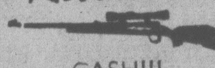

CASH!!!
FOR USED GUNS
1307 BROAD 385-3429

WE BUY
Used furniture, TVs and appliances for cash. Mais Furniture, 385-2435, 1821 Cook.

KENMORE, INGLIS, WHIRLPOOL, SPEED QUEEN, SIMPLICITY WASHERS & DRYERS, SQUARE CORNERED FRIDGES, WORKING OR NOT, 478-6000 or 478-5449.

CASH FOR OLD OIL PAINTINGS, antique and estate jewelry. Brandon's 18 Centennial Square 385-0623.

SQUARE DEAL BUY
Aluminum — lead — copper — brass—BEER bottles—pop bottles. 383-1221, 1126 Hillside. 383-1601

HIGHEST PRICES PAID FOR all your household items. Universal Trading Centre, 584 Johnson St., 383-9512.

WANTED: PARKING SPACE with access for 16' truck and small trailer. Also wanted: commercial stock pot. 386-0293, 383-1078.

IRISH BELLEEK, DOULTON, Hummel and interesting china, silver, crystal items wanted by collector, 383-0405.

15 CUBIC FOOT OR LESS. Frost free second hand fridge and safe, for cash. 477-3473. From 5 p.m. Mornings 8 til10.

BUY OR PICK UP ANYTIME, washers, dryers, TV's, lawnmowers, vacuums and bikes. 388-6297 or 385-5475.

WANTED: DOREL SAFE-T-Rider child's carseat, and typewriter. 478-2390.

WANTED — PRESSURE cooker canner with pressure gauge. 478-7873.

WANTED — OLDER TOYS, some mechanical, also, dolls. 383-0405, 386-0911.

WANTED: SPRINKLER, HOSE, mattock, electric fryer, toaster, 386-1730 evenings.

SWIMMING POOL, 4-FEET deep, in very good condition. 478-0429.

SHRINE TICKET WINNER
Aune M. Isomaa
3954 Cedar Hill Rd., Apt. 206

WANTED: AN OLD FASHIONED ear trumpet for use with the deaf elderly. 595-4321.

POCKET JEWELLER'S SCALES or larger balance. Phone: 383-4633, after 5 385-8300.

WANTED: 4 TO 6 GAL GAS water boiler or stock pot, for restaurant. 386-0293, 383-1078.

PRIVATE COLLECTOR SEEKS pin cushion ladies, half dolls, related items, 479-1974.

20X40' POOL COVER OR BUBble top for swimming pool, 388-9764.

ROCKER RECLINER, HIGH back swivel chair. Dining room suite. 595-4759.

PIANO WANTED, ANY CONDItion also used restaurant equipment, 384-3935, 382-5906.

WANTED: REFRIGERATORS, freezers, ranges, washers, dryers, dishwashers. 592-4222.

SQUARE FRONTED REFRIGERators, freezers, dryers, dishwashers, working or not, 592-4222.

VINTAGE CLOTHING, ACCESsories wanted. Ladies and gents, 1880-1940. 383-0405.

COLLECTOR WANTS TO BUY old books: Aviation, Military, Art. 656-5170.

WANTED — OLD WOOD WATER storage tank, 5' to 6' diameter. 477-1130.

WANTED: LADIES RIGHT HAND golf clubs in good condition. 598-1549.

OLD CAR BATTERIES, RADIAtors, copper, brass, lead, 383-1328, 526 David.

WOODEN ROCKER, NONworking alarm or misc. clocks, old barometer. 385-5126.

OLDER DOLLS WANTED. SEE display Esquimalt Buccaneer Days. 382-4636.

WANTED: PAINTINGS, OIL OR water colors. Any condition. 382-4636.

103 MISCELLANEOUS WANTED

CASH
For costume jewellery, used clothing, antiques, china and nice old bits and pieces. 385-9878.

$ MONEY PAID $
Books, comics, magazines. Snowden's Books, 610 Johnson Street, 383-8131.

FRIDGES AND FREEZERS bought. 598-7422. All-Temp.

SELL OLD BOOKS TO THE Haunted Bookshop. 382-1427.

WANTED USED CEMENT mixer. 652-3206.

109 MISCELLANOUS TO RENT

TYPEWRITERS
Student rentals, manual $9 per month, $25 for 3 months, electric, $25 per month, City Office Equipment, 386-8396.

SAWYER SEWING CENTRE
RENT TO OWN — Domestic and Industrial sewing machines
540 FORT 388-6228

MONTH TO MONTH
Piece or Group
CAMOSUN FURNITURE RENTAL
942 Fort St. 383-3655

115 SWAPS

SWAP OR SELL, 25' PLANK boat afloat, also 35-horse Chrysler electric start; also 12' boat with trailer. For what have you? 383-9730.

SWAP, PLASTER DRYWALL work for rebuilding 50 horse power Mercury outboard. Have parts. 656-4556.

WILL SWAP OR TAKE IN trade just about anything your have on a clean 1973 Torino. Must sell. Days 474-1811, eves. 474-1928.

MISCELLANEOUS COINS, APprox. value $1000, plus small amount of cash for small boat, or ½ ton. 652-4217.

1.76 ACRES, WILL TAKE BOAT or ? or trade. 477-6666.

116 COINS and STAMPS

WANTED: CANADIAN SILVER Coins, 1966 and before Also U.S. silver coins, 1964 and before. Paying top prices, 478-8580.

PRIVATE COIN COLLECTION, private buyers only. After 6 p.m. 383-9455.

117 ARTS and ANTIQUES

NEW STOCK, OAK STACKING bookcase, only 1 oak roll top desk left, brass log box, several highly carved oak pieces, some superb marble top washstand, wardrobes plus dressers galore in solid oak and mahogany. Old Stock Greatly Reduced at our Driveway Sale, open nights and Sundays, Pete's Place, 786 Goldstream, 478-6000.

MAGNIFICENT SOLID GOLDEN oak ornately-carved Deacon's bench with Craftsman plate. A rare treasure for a large foyer in excellent condition, offers, dealers welcome. 721-3605.

DON'T MISS OUR GIANT DRIVEway Sale. New stock has arrived, old stock Greatly reduced. Open nights and Sundays, 15 minutes from town, 10 from Woolco. Pete's Place, 786 Goldstream, 478-6000.

HEAVILY CARVED OAK SIDEboard, approximately 7'x6'. From a Dunsmuir home. Dated 1716. $3,000 takes, no dealers please. 382-3660.

SPODE CHINA
"Florence" pattern, 37 pieces, ideal for replacement or to complete set; asking $110. Call 386-2516.

26 PIECES ENGLISH SOUVENIR china, $100; 1 VR 1896 - 7 Goss Bowl $25; 1977 English Jubilee Crown silver proof $40. Firm prices, 479-2216, 3-9 p.m.

IT'S HERE AT LAST
The shipment from England of fine furnishings finally on the floor. Come and see at Axiom Antiques, 546 Herald, 383-4214.

LARGE GOLDEN OAK, STACKing bookcases, 10 sections. Each with glass front, $70 for each section. Will hold law books. 384-4977.

HIGHEST PRICES PAID FOR quality antique furniture oriental rugs, clocks, paintings, etc. David Robinson Ltd., 1019 Fort, 384-6425.

1928 MODEL A ROADSTER PICKup, completely restored to original, $8000. 478-0159.

ANTIQUE FURNITURE, JACObian twist side chairs, sideboard and buffet. 384-7517.

1925 BUICK, MADE INTO TRACtor, worm drive; 1935 Nash, $50. 658-8222.

FURNITURE REPAIRED, ANtiques our specialty. 478-2539.

LONDON TAXI IN ORIGINAL condition, $3500. 112-335-0355.

ANTIQUE PIANO FOR SALE. 384-3993.

120 GARDEN SUPPLIES

B.C. GREENHOUSE BUILDERS. Quality aluminium-glass greenhouse.s Anticipate price increase shortly. For information-brochure, write 783 Hutchinson, V9A 6K2. Phone 385-2841.

JACOBSON CHIEF, RIDING tractor, 12 h.p. with hydraulic front loader and detachable rotovator. Many attachments available. Call 479-5344 evenings.

JOHN DEERE RIDING MOWERS, lawn and garden tractors and equipment. J. Grieve Motors Ltd., Saanichton. 652-1642.

Fertilizer

STRAIGHT OLD COW MANURE, no sawdust, 4 yards, $36; 7 yards, $49; 14 yards, $92; big bag, $2. 595-0773.

SAANWOOD FARMS LTD.
Cow manure, 652-2026 or 652-1743. No Sunday calls, please.

Plowing, Rotovating and Cultivating

385-8198
4 BROTHERS — ALL AREAS
FREE ESTIMATES — ANYTIME
Rototilling, new lawn preparations, etc. See our ad under gardening.

COOPER-RHOADES
TRACTOR SERVICE
478-3143 or 477-5167
Grass or brush mowing, rotovating, loading, hauling, lot cleanup.

DON'S TRACTOR SERVICE
477-3913
We rotovate, plow, cut grass and brush also, loading and hauling.

ED'S TRACTOR SERVICE
Rotovating vegetable gardens, levelling, mowing, etc. 479-2204.

TED'S TRACTOR SERVICE
478-4059 or 478-1490
Rotovating, leveling, Hay cutting.

Topsoil, Rocks and Fill

SCREENED TOP SOIL WITH MAnure and sand, $13 per yd. Minimum delivery 6 yds. Sterilized potting soil by bag or yd. E. Nixon Ltd. Office 385-4431, Yard 478-0511, Nights 479-1937.

THE SOIL MAN
No. 1 shredded soil. Sand and manure added, $8.50 a yard. No. 2 soil, $7.25 a yard. Pick your own up available. 652-3951, 652-1658.

NO. 1 RICH SCREEN BLACK loam 4 yards $44, 7 yards $63, big bag $2. No. 1 clean black loam easy to spread 14 yards $114, good fill soil $5 a yard. 595-8129.

TOP QUALITY SHREDDED TOP soil, mixed with sand and manure, 10-14 yard loads. $8.75 per yard. Smaller amounts available. Peninsula Bulldozing. 479-1884.

SPRING SALES!
Topsoil 10-14 yd. loads $7.25 yd. del. Pick your own up at Keating X Rd. Across from Butler Bros. 652-3951, 652-1658.

NO. 1 DARK, BROWN, MIXED, sandy loam. Prompt delivery, small orders accepted. After 4 p.m. Weekends anytime. 658-5172, 479-1582.

VIRGIN PEAT SOIL
Shredded black soil, excellent for gardens and lawns, for fast delivry call A-1, 383-1532.

SMALL ORDERS
Sand, gravel, drain and crush rock, 1-6 yard loads. 658-5406.

FREE CLAY FILL
478-8361, 658-8921

BY SACK, GOOD BLACK SOIL. Call 382-2843 anytime.

125 PETS and SUPPLIES

9 WEE KOLD KITTENS, LITter box trained. Used to children. Free to good homes, 478-5093.

WANTED: GOOD COUNTRY home for mature dog and 4 pups. 478-6104, after 6 p.m.

REGISTERED BLACK MINIAture poodle puppy, partially trained. 478-2078.

2 AQUARIUMS, 10 AND 20 GALS, with accessories, 385-4678.

7 MONTH OLD SMALL DOG REquires good home. Free. 477-1620

125 PETS and SUPPLIES

THE BIRD CAGE
Sitron Crested Cockatoo and cage $1,075. Pekin robin $99 a pair. Senegal Parro $150. Rare Guiana parrotlets $49. Baby budgies $12.98. Love birds: black mask, Pied Peach face, $79 each or $150 pair. Breeder Cockatiels, normal $49, Hen white $99. Tovi, Canary ring Parakeets $79. Good variety of finches and canaries. 10% off cage with purchase of bird. Open Friday nights till 7. 3619 Shelbourne Plaza, 477-3811.

90 GAL MARINE AQUARIUM, metal stand, 2 heaters, 2 silent giant pumps, many extras including fish. Less than 10 months old, a steal at only $350; Reply P.O. Box 834, Victoria, B.C. V8W 2P9.

LOOKING FOR GOOD HOME with fenced yard for bright, clean, quiet, lovable male wirehaired terrier. Has had shots. Phone 384-0101 after 4.

FREE TO A GOOD HOME, SHEPherd Collie X.. Obedient, loves children, 7 months, all shots. 386-7427 after 5.

OLD ENGLISH SHEEP DOG, 10 months old. To go to good home. Very good natured and house broken. 656-6372.

BLUE EYED PUPPIES
5 Siberian Husky and Timber Wolf Cross. 8 week old puppies, $20., 478-7710.

SHETLAND SHEEP DOG PUPS, two tricolours, one blue merle, innoculated, registered, $175. 642-3724.

GREY HIMALAYAN BYBIRD Cat, purebred, unregistered. Unspayed female, 2 years old. Free. 477-1946.

REGISTERED FEMALE GOLDen Lab Retriever, 8 weeks, excellent hunting and show stock. 477-4115 or 598-4824.

FREE TO GOOD HOME. Friendly trained 3 year Lab-Setter cross. Must have room to run. 382-3329 after 6.

GERMAN SHEPHERD, REGIStered, male, 2 years; first $100 takes. 652-2529.

DOG GROOMING BY CERTIFIED groomer. Pickup and delivery. 478-5262 or 478-2714.

PUPS FOR SALE. AFGHANShepard cross. Excellent health. 474-1810.

THREE ONLY, 1 MALE, 2 FEmale, 8 weeks old. German short hair. 478-5558.

SPRINGER SPANIEL, FEMALE, black and white in colour, 1 year old, spayed. 478-5975.

PUPPIES FOR SALE, $25, BLACK Lab mother, Boxer father, puppies look Lab, 658-8689.

TROPICAL FINS AND FOLIAGE
2719 Quadra St. 385-1000

BUYING A PUPPY? CALL VICtoria City Kennel Club "Watchdog" for advice. 385-2233.

BREEDING BUDGIES, $15. Cocatiels, $45. Doves, $8. Breeding cages. 382-7897.

TWO ST. BERNARD SHEPHERD cross puppies, 8 weeks old. 385-2843.

HELP!!!
Free puppies, save them from the SPCA, 656-4296, Sidney.

REGISTERED COLLIE PUPS, 2 sable female English type, $150. 112-746-7091.

REGISTERED MALE BEAGLE pup, champion parents, shots, tattooed, $150. 112-746-7091.

FREE 2 YEAR OLD MALE Husky-Collie cross, very good natured. 652-2683.

FREE KITTENS TO GOOD homes. 9 weeks old. Soft, medium length coat. 595-8414.

2 CUTE LITTLE KITTENS, FREE to one good home. Litter trained, 595-1550.

2 AIRCRAFT TYPE DOG crates suitable for large breed, $25 each. 592-0698.

TATOOING KIT, COMPLETE, $25, Lovely black Afghan, unspayed female dog, $50. 656-4296.

PUREBRED GOLDEN RETRIEVer puppies to arrive mid-June. Call Duncan 748-8805 evenings.

FREE KITTENS, MIXED COlours. 1014 Marchant Rd. Phone 652-4101.

SHELTIE BITCH PUPPY, TRIcolor, Champion father, 9 wks. first shot. $250 firm. 656-2330.

WANTED URGENTLY ONE cute fluffy white kitten, male or female. 382-0033 or 598-6365.

KITTENS TO GOOD HOMES. 6 weeks old. Phone after 5. 382-9663. Messages 598-1941.

2 BUDGIE BIRDS AND CAGE for sale, 598-3015.

8 GUINEA PIGS, 50C EACH. 3 cages $2 each. 383-0464.

20-GALLON AQUARIUM, COMplete $40. 477-0832.

BABY BUDGIES, EASY TO train, 386-9236.

2 AMERICAN COCKER SPANIEL male puppies, 478-2078.

PUREBRED REGISTERED GERman Shepherd puppies. 385-6067.

KITTENS, FREE TO GOOD home. 595-7187.

KITTENS TO GIVE AWAY!
385-6389

127 CHICKS, POULTRY HATCHING EGGS SUPPLIES

PIGEONS, MUST SELL KING, Mondanes, Carneaux. After 4:30 weekdays, 658-5049.

SEVERAL TRIOS AND PENS OF breeders, rare breeds, also laying pullets, goslings. 656-4129.

128 LIVESTOCK SUPPLIES and EVENTS

ENROLL NOW FOR 5 DAY courses in English Riding, training and horse care. All ages. Morning Star Stables. 478-8069.

DOUBLE REGISTERED YEARLing filly, quarter horse thoroughbred. Good temperament, $650 or nearest offer. 652-3262.

REGISTERED 2 YEAR OLD black Highland Bull. Fine animal. Must go, will accept any reasonable offer. 479-4405.

STUBBEN TRISTIN DRESSEGE saddle, 17" seat, as new, excellent condition. 652-2202, 652-2860.

WILL PASTURE HORSES FOR summer, large field with trees, $50 month, box stall available if needed, you clean, $75. 656-6326.

BARN, GOOD PASTURE, GOOD fence, full care, $65. Elk Lake, 658-8032.

OAK MEADOWS STABLES WILL be having a horse show on August 6th and September 17th, 479-6843.

5-YEAR-OLD REGISTERED thoroughbred gelding. Grey, 16 hands. 477-4435.

WHITEROSE PIGGERY, YORKshire boar service, pick up and delivery. 478-5153.

EXCELLENT QUALITY HAY IN stooks, Sidney Airport, pick-up $1.25 per bale. 656-5411.

SADDLE BLANKET AND TACK repairs, pony saddle and harness for sale. 384-7238.

JUMPERS TO DRAFT HORSES, Saanichton to Duncan, it's Stanley Cosburn horseshoeing. 478-1646.

SHETLAND WELSH PONY 12.2 hands high. Good disposition, $250 with saddle. 479-6990.

REGISTERED 8-YEAR-OLD HALF Arab gelding, 15 hands, gentle, trained English, $650. 479-6990.

SHOWY QUARTER HORSE gelding. Goes English and Western. 656-1470.

BALED HAY IN THE FIELD, $1.25 per bale. 1681 Keating Cross Road.

BALED HAY, $1.20 A BALE. 479-2521 between 7 and 8 a.m. or p.m.

16" STUBBEN REX SADDLE, Good condition. $150.00 652-5850.

HAY IN THE FIELD, WOODwynn Farm, $1.75 bale 652-5566.

GOOD HAY FOR SALE, $1.50 A bale. 642-5147.

BARRY ALLEN HORSE SHOEing, phone 478-5278.

WELSH ARABIAN PONY FOR sale. 479-1889.

STANDING HAY FOR SALE, OFF Interurban Road. 477-1219 after 5.

HORSES BOARDED, $25 PER month, Sooke, 642-3724.

17" ZALDI DRESSAGE SADDLE, excellent condition, 652-2860.

EMOR SADDLE, EXCELLENT condition, $400. 383-7371

LOW-BOY SHORTIE TRAILER, $1,750. 656-6008.

BARN DANCE
See Coming Events.

128 LIVESTOCK SUPPLIES AND EVENTS

THOROUGHBRED GELDING, 16.2 hands, 12 years old, excellent hunter or Dressage, good on trails, has evented and shown, $1500 or offers. Wanted: pony suitable for 6 year old girl, must have good disposition. 658-8718.

JOHN MacNUTT
TRUCKING
Sawdust—Shavings—Hogfuel
LARGE OR SMALL LOADS
479-6560 479-1908

SAANEN KIDS; ONE FEMALE, $20. One male, $5. 8 weeks old. Registered purebred Saanen buck, 14 months, $150. Great investment opportunity. Leave number at 642-5563.

EXCELLENT QUALITY NEW SEASONS HAY AVAILABLE IN FIELD ANY QUANTITY $50 PER TON. 652-2530.
Limited delivery over weekend. Also available. 652-2530.

MANDER TRUCKING LTD.
Cedar hog fuel special, big loads low prices.
Agricultural sawdust and shavings.
385-3041, after 6, 477-5053.

FRED BALL
TRAILER SALES LTD.
2269 Newman Road
Circle J. Horse Trailers
652-2050 DL02109A 656-2305

MUST SELL 7 YEAR OLD THORoughbred mare, placed well in local shows, good pleasure or show horse. Offers phone 598-3869 after 6 p.m.

SOOKE SADDLE CLUB, PLAYday, June 25th, 10 a.m., Saddle Club ring, Sooke River Flats, enter day of show. Information, Shirley Garneau, 642-5735.

WANTED: APPALOOSA MARE or gelding, 15.2-16 hh 4-8 years, western trained. Good disposition a must. Reasonably priced. 479-1766 after 5 p.m. anytime weekends.

HAY IN THE FIELD, $1.25 A bale. 1563 Mt. Newton Cross Rd. anytime between 10 a.m. and 7 p.m. 652-1530.

GOOD MILK COW, $500. PHONE 479-3583.

130 HEAVY EQUIPMENT and MACHINERY

MELROE MODEL 700 BOBCAT, complete with D100 backhoe and two buckets. 1½ years old, excellent operating condition. Take over payments. Pager 511 384-8075, 479-8317 after 5 p.m.

BAKER ELECTRIC FORK LIFT, 2000 lb. capacity, 10' lift, complete with new batteries and a good charger, excellent condition, $4850. Call 112-872-5626 Collect, Wright Industries Ltd.

PORTABLE KOLMAN SCREEN plant, 2 decks, 10 yard hopper, for rent, with 4 yard loader. Vancouver Island or Gulf Islands preferably. 112-743-2043.

1974 JD 410 LOADER BACKHOE, also 1974 MF 450S crawler, excavator, both in good condition, 382-9306.

SHRINE TICKET WINNER
Wendy Davis
918 Walfred Rd.

C-20 WALTCO POWER TAIL gate, new condition, $600. Phone Ed 595-3902.

MATCHED SET OF 4, 20.5 X 25 loader tires, 50 per cent or better caps. $1,300. 112-743-2043.

MERCURY ELECTRIC WINCH, MR10, 10,000 lb. capacity, 386-3264, Edwards Welding Ltd.

ROOFER'S LADDER HOIST, best offer on $450. 642-5813.

1970 JD 400 BACKHOE, GOOD condition. 383-2760.

135 FARM IMPLEMENTS

HABITAT'S
EQUIPMENT CENTRE
944 GOLDSTREAM AVE.
478-0811 DL-0078A

Looking for a small loader or tractor? Check and compare these specials:

Used 16 h.p. Bobcat industrial loader with bucket. Nearly new Rototiller, $4900. Excellent terms.

New 10 h.p. Allis Chalmers tractor, HD Rototiller 36", $2294.
Rent a Bobcat $55 a day.

Well Drilling and
Pump Installation
Butler Brothers
Equipment Ltd.
652-1121

MASSEY BALER, LIKE NEW, $2,500. John Deere model 60 tractor, $1,750. Mower, $575. Bale elevator with motor, $290. Seed drill, $150. Manure spreader, $450. 4 wheel rubber tired wagon, $300. Irrigation pipe and pump. 112-746-6781.

JOHN DEERE 24T P.T.O. Baler, good condition, $2195; Sunmaster 6' Flail Mower, $450; Allis Chalmers 20 horsepower tractor, with blade and mower, like new, $3895. Butler Bros. Equipment Ltd., 652-1121.

ISLAND'S BEST STOCK OF good, used and reconditioned farm tractors, mower conditioners, harvesters, planters, and other equipment. J. Grieve Motors Ltd., Saanichton, 652-1642.

MS 12 BAILER, EXCELLENT condition, MS 135 tractor with Front end loader, 16 inch single bottom plow, 478-4457.

HABAN 4' SICKLE MOWER ATtachment for tractor. $100 or offers. 642-4303.

INTERNATIONAL CUB MOWER, good condition, 6476 Oldfield Road, 652-1816.

FORD SIDEMOUNT MOWER, later model tractor, also IHC Cub mower. 652-1816.

FORD SIDE DELIVERY RAKE, excellent, $650. 656-5411.

SELL IT
FAST
THROUGH
CLASSIFIED
DIAL 386-2121

148 LEASE VEHICLES

ENSIGN
Will Show
— YOU —
How To
LEASE
AND SAVE!!

idealease
Member of Chrysler Leasing Systems
CONTACT
ROY HUGHES

ENSIGN
LEASE LTD.
Quadra At
Caledonia
Dealer licence number
D548B
386-2411
Open Weekdays
Till 9:00

148 LEASE VEHICLES

LEASE
78 VW RABBIT
36 Months
Non Maintained
$125 per month plus
5 per cent Sales Tax
DOUGLAS
VW LTD.
Your Largest
VW — Audi Dealer
On The Island
Sales and Lease
388-5466 DL00341A

150 CARS FOR SALE

S&H TOYOTA

NEW
'78 COROLLA
ONLY
$3585
LIMITED SUPPLY

78 DIPLOMAT
4 dr. auto P.S., air conditioning, power windows $6895

78 PONTIAC
PARISIENNE 4 dr. V8 auto, low miles, like new $7295

78 FAIRMONT
SQUIRE S.W. V8 auto., P.S. and brakes. Radio. Like new $7295

77 TOYOTA
HILUX pickup, 5 spd., radio, canopy, 10,000 mi. $5295

77 HONDA
S.W. 12,000 miles, 4 spd. $4595

77 PONTIAC
VENTURA 2 dr., V6 auto. $5195

77 COROLLA
2 dr. 4 spd. 15,000 mi. $2995

77 VOLARE
2 dr. auto. P.S. $4895

76 TOYOTA
HILUX auto. $4395

76 CELICA
Liftback, 5 spd. 9000 mi. $5495

75 COROLLA
2 dr. auto., 21,000 mi. $3495

75 ASTRE
Hatchback auto. Radio $2795

74 VOLKSWAGEN
SUPER BEETLE 44,000 mi. $2795

74 TOYOTA
MARK II 2 dr. HT auto. PS, 41,000 mi. $4295

73 COROLLA
2 dr. 4 spd. $2495

SAUNDERS AND
HITCHMAN LTD.
2040 Cadboro Bay Road
at Fort and Foul Bay
Dealer Licence D01751A
592-2471

S&H TOYOTA

Palm Motors

'74 GALAXIE 500 AT	$2710
'71 LTD Conv't	$2704
'74 APOLLO auto	$2652
'74 PINTO wgn	$2300
'73 DATSUN auto	$1835
'71 IMPALA auto	$1650
'70 VW BEETLE	$1304
'72 DATSUN 510	$1187
'72 PINTO	$1083
'69 PONTIAC auto	$ 847
'68 FAIRLANE auto	$ 600
'66 COMET auto	$ 600
'67 METEOR HT auto	$ 500
'70 MAZDA Sprint	$ 425
'68 OLDS Cutlass	$ 200
'68 PONTIAC auto	$ 200
'68 METEOR auto	$ 200

Instant
"NO-RED-TAPE"
Credit
3342 OAK ST.
(BETWEEN:
Mayfair and Town and
Country Shopping Centres.)
D 00641A 386-8385

ESTATE SALE
1973 Mercury Montego MX Brougham, 2-door hardtop, power windows, radio, new radials, exceptionally well maintained, mechanically flawless, beautiful and immaculate interior. Was owners pride and joy. Asking $2,400 but all offers considered. 598-1715.

$795
'69 DATSUN 1900 4-dr., radio, new test sticker, runs great, take it at DePAPE MOTORS LTD., 779 Pandora 384-8035. D-00264A.

75 DODGE DART SWINGER 2-DR. ht. slant 6 auto, p.s., radio low mileage, maroon with white vinyl top $3450. GARDEN CITY AUTO SALES LTD. 2978 Douglas 382-9111. D-00319A.

1975 GRAN TORINO
STATION WAGON
Many extras, excellent condition, 29,000 miles, $3950. Call Victoria Van and Storage, 384-4188 Monday to Friday.

CADILLAC COLLECTION
65 coupe 500; 51-60 Special $500; 52 Ambulance body $100; 53 sedan and coupe, $100 for pair; 54 Olds coupe, free. 477-7015, 743-5368.

'73 CELICA ST. AUTO., RADIO, only 55,000 miles, vinyl top, good clean car. GARDEN CITY AUTO SALES LTD., 2978 Douglas, 382-9111. D00319A.

75 MUSTANG II LIFTBBACK, V-6 4-speed, radio, mag wheels, nice condition $3450. GARDEN CITY AUTO SALES LTD. 2978 Douglas 382-9111 D-00319A.

73 DATSUN 1200 SPORTS COUPE, auto, clean condition, $1375. GARDEN CITY AUTO SALES LTD. 2978 Douglas 382-9111 D-00319A.

GOOD CONDITION GOOD PRICE
1970 [illegible] 66,000 [illegible]

1970 DUSTER 340 [illegible]

'72 TOYOTA CELICA ST. $1600 OR offer. 478-7180.

Speedway MOTORS LTD.
VOLKSWAGEN
PORSCHE
AUDI

CAMPERS AND BUSES

77 ELDORADO

Motorhome, 22', cruise control, air conditioning, all other modern conveniences including bunk beds for the children.

78 VW Westfalia

Sleeps four comfortably, available in standard and automatic transmissions.

78 GET-AWAY

Camper, propane stove, ice box or fridge, radio, TV, also available in standard or automatic transmissions.

78 VW

7-Passenger bus, Champagne Edition. Includes chrome bumpers, plush carpeting and seats, tinted glass, AM-FM radio, available in standard or automatic transmissions.

AUDI 5000

NOW AVAILABLE

A large selection of various colours with standard or automatic transmissions.

PORSCHE

928
911 SC
924
NOW ON DISPLAY
IN OUR SHOWROOM

QUALITY USED

78 Ford Fairmont Wagon
78 Monte Carlo
78 Toyota Celica
77 Audi 100LS
77 Buick estate wagon
77 Mercury Cougar
76 GMC Jimmy
76 Ford Capri
75 Mercury Monarch
75 Plymouth Duster
75 Ford Mustang V6
74 VW Dasher
74 Toyota Corolla
73 Pinto wagon
73 Pinto wagon
73 VW Beetle
72 VW Custom Van
72 VW Camper

DOWNTOWN
971 Yates Street
at Vancouver
Dealer Licence No. D-00486
385-2415

SIDNEY CAR MART

Shop in Sidney and SAVE-
Extra Clean
Late Model Cars
Trucks and Vans
9757 5th St. D01591A. 656 2432

73 CHEV. LAGUNA ESTATE 9 passenger wagon, V-8 auto, P.S., P.B., radio, tapedeck, power windows, tilt wheel, radial tires. $2875. GARDEN CITY AUTO SALES LTD., 2978 Douglas 382-9111 D-00319A.

CLASSIC. 1965 BUICK SPORT wagon with raised glass roof, V-8, auto., power steering, power brakes, chrome wheels, good paint, very clean, $950 or nearest offer. 895-8620

1975 GRANADA, TWO-DOOR, V-8, auto., power steering, power brakes, air, steel belt radials, red with white vinyl roof, tinted glass, radio, one owner, $3995 firm. 656-3654.

76 GRAN PRIX-LJ

All options including sunroof. 22,000 miles, showroom condition. $6900 or best offer. 388-9188.

'77 TRIUMPH TR7, A-C, EXcellent condition, only 7,000 miles, $7200 or best offer. Contact 386-9466 between 4 and 5 p.m.

'64 IMPALA 2-DOOR HARD TOP, automatic, tested, $800 or offers. Wil trade for Triumph motorcycle. Phone 386-0707.

'74 LEMANS, 350 3-SPEED AUTOmatic, power steering, power brakes, excellent condition, $3395 or offers. 385-1522 or 592-7346.

1977 TOYOTA, MARK II, 6-CYLINder, automatic, with floor console, radio, immaculate, 11,000 miles $5,800. 383-0558.

'69 TOYOTA CROWN, 4-DOOR sedan, rebuilt motor and trans, good condition, offers on $1495. 478-6433.

1974 CHEVY VEGA, 4-PEED, hatchback, very clean. $1950. 477-8405.

'65 FORD FALCON 289 AUTOmatic, 2 door, black, excellent running order, offers, 479-5700.

'75 GREMLIN, $2500, PERFECT condition, must sell. 386-0678 or 386-0681.

1974 ASTRA, 50,000 MILES, GOOD condition, $1750 or nearest offer, 656-6534.

'67 MUSTANG, CONVERTIBLE, very good condition, $2,000 or offers. 479-5638.

1972 MERCURY COMET, 4 DOOR, 6 cylinder, automatic, power steering, good condition, $2300. 382-4533.

1974 AUSTIN MARINA, GOOD condition, $1450 or best offer. 656-3420.

1972 DUSTER V-8, RADIO, power brakes, good mileage, economical. 478-7847.

1974 SCAMP CUSTOM, 318 AUTOmatic, etc. 56,000 miles, $2200. 652-3241.

CHEAP WELL MAINTAINED local car, $499. 359 Foul Bay Rd., 592-7733 evenings.

74 TOYOTA CORONA, HARD top, 5 speed, radio tape, good condition, $2995. 652-2120.

'68 CHEVY IMPALA, IN TOP condition but needs paint, asking $550. 479-4404.

69 TOYOTA COROLLA, GOOD condition, $850 or best offer. 382-6977.

EXCELLENT 1974 VOLKSWAGEN Beetle, only 37,000 miles. 1st $2195. 384-8215.

1970 FORD GALAXIE 2-DOOR hardtop, good reliable transportation, $795. 383-8985.

'67 BEAUMONT SPORT DELUXE for sale. Phone 474-1977 for details.

1972 TOYOTA MARK II, GOOD condition, offers to $1850. 656-2269.

'74 MUSTANG II, PLUS 2, V6. Phone 479-0884 after 6.

'69 DODGE GT, EXCELLENT condition, $1700 or offers. 382-6724.

1972 DODGE COLT 1600, 2-DOOR, automatic, $1,200. Phone: 385-1889.

YOU CAN TRUST
THREE POINT MOTORS

SEE OUR SELECTION OF Economical COMPACTS

77 DATSUN B210	$3,795
76 DATSUN 710	$4,395
76 DATSUN B210	$3,595
76 TOYOTA COR.	$3,495
76 TOYOTA 1200	$2,995
76 AUSTIN MINI	$2,695
75 AUDI FOX	$3,995
74 VOLVO 144	$4,195
74 DATSUN 710	$3,495
74 VOLKSWAGEN	$2,995
74 DATSUN B210	$2,895
74 PINTO	$2,595
74 RENAULT R12	$2,495
74 AUSTIN MARINA	$2,195
73 DATSUN WAGON	$2,995
73 COMET	$2,995
74 DATSUN 610	$2,595
72 VALIANT	$2,795
72 DATSUN 510	$2,295
71 TOYOTA CORONA	$2,295
71 PINTO	$1,495
70 CORTINA	$ 995
70 CHEV NOVA	$ 595
69 RAMBLER	$1,495
69 AUSTIN 1300	$1,195
69 TOYOTA	$1,095
66 RAMBLER	$ 995
65 RAMBLER	$ 795

Government at Hillside

385-6737
Dealer Licence D00740A

PAINTER

MOTORS LTD.
2936 Douglas

74 DATSUN 260Z 2+2 auto.
73 VW BUG 4-speed, radio.
73 GMC Sprint 350 auto.
73 DUSTER, Slant 6, PS, PB.
73 CUTLASS Supreme, auto.
73 BARACUDA Auto., PS, PB.
72 COUGAR auto, PS, radials.
72 CUDA V-8, buckets, mags.
72 CHALLENGER Auto, PS, PB.
71 VALIANT 2-dr., HT, slant 6.
68 MUSTANG 239, 2-dr., HT.
67 COUGAR V-8, auto., PS, PB.

"ECONOMY CARS"
74 COROLLA Auto, low miles.
73 ASTRE auto, radio, radials.
73 COROLLA auto
72 DATSUN 1200, 4 speed
71 CORONA 4-speed, radials
70 MAZDA Pickup, 52,000 miles
69 SPITFIRE Roadster, radials
100% FINANCING O.A.C.
D-00346B 385-1155
(After hours: 385-0122)

Convertible

'72 FORD LTD. auto., PS, PB, power windows, power seat, tilt wheel, stereo, factory air, absolutely beautiful with only 40,000 miles. Hard to find. Summer's here. Must be seen to be appreciated. DePAPE MOTORS LTD., 779 Pandora, 384-8035. D-00264A.

MECHANIC APPROVED
1972 Chevrolet Nomad Station Wagon, tested, power steering, disc brakes, automatic, shiny rustfree body, excellent and clean interior. 28 mpg. Mechanically excellent. Asking $1600 but all offers considered. 598-1715.

68 FIREBIRD

6 cyl. automatic, Red on white. Clean and tested. ESQUIMALT AUTOMART LTD. 480 Esquimalt Rd. 382-7195. D-00856A.

71 CHEVELLE MALIBU convertible V-8 auto, p.s., p.b., radio, new tires. GARDEN CITY AUTO SALES LTD. 2978 Douglas 382-9111. D-00319A.

1975 CORDOBA
Fully equipped with air conditioning, sun roof, only 30,000 miles. Offers. 477-8712 or 385-3916, ask for George.

FOR SALE 1972 FIREBIRD, PERfect condition, with tape deck, call 388-6477, ask for Bo. $2750 or best offer.

1974 MAZDA 808 STATIONwagon, 40,000 miles, excellent condition, $2,100 or best offer. John 385-7838.

1967 COUGAR, 289, AUTOMATIC, good condition, $1500 or best offer, or trade for convertible, 384-5748, after 5.

69 DODGE CORONET 500, black, new Craiger mags and radial TA tires, 400 interceptor, auto. 384-8902.

74 PONTIAC ASTRE SAFARI station wagon, low mileage, automatic, radio, roof rack, good condition, $2595. 479-3110.

'75 CIVIC HONDA AUTOMATIC, excellent condition, tested, $3000 offers, 598-7165.

1975 VOLVO 164E, 20,000 MILES, fully-equipped. $6,600 or offers. 385-8092.

1967 AUSTIN 1100, GOOD CONDItion, original 37,000 miles, city tested, $700. 474-1456.

1966 CORVAIR, JUST TESTED, A1 condition, $425, 383-0396 or 388-7790 after 5.

'73 VEGA ESTATE WAGON, LOW mileage, city tested, asking $1100. 479-8806.

FOR SALE RED 1973 TOYOTA Corona, 4-door, good condition $1,500 or offers. Call: 656-1809.

'66 VW BEETLE, GOOD TIRES, good engine, tested, $400. 656-5429.

'68 JAVELIN, BEST OFFER. 1970 Cuda, best offer. 382-7571.

1970 LTD 4-DOOR HARDTOP, good condition, 652-2032.

'68 COUGAR XR7, GOOD CONDItion, $2300. 656-1848.

1970 CORTINA 1600 GT. TESTED till May 25, 1979, $500 or best offer. 656-3010.

'65 CHEVELLE 283, CLEAN AND in good shape, must sell, 385-0317.

1966 VOLKSWAGEN, $475 OR best offer, 595-3768.

'65 DODGE 2 DOOR HARDTOP, 383, buckets, Apply 605 Wilson.

'71 CAMARO 350, GOOD CONDItion, 44,000 miles, 592-1971.

1971 VW BUG, $750.
592-9826

'75 COUGAR XR7. $4,500. 478-2233 or 478-3198.

64 FALCON, RUNNING, $100, ASK for Gary, 478-3510.

SUBURBAN MOTORS

SOLID VALUE!!

1978 DEMOS!!

1978
MERCURY ZEPHYR WAGON
Stock No. 8238

1978
MERCURY MONARCH GHIA!
Stock No. 8249

1978
MERCURY COUGAR XR7
Stock No. 8240

YOUR CHOICE!!

1977
BOBCAT WAGON
V6, automatic, power steering, power brakes.
Stock P819

1976
BOBCAT WAGON
4 cylinder, automatic, radio.
Stock 858A

ALL NEW AND USED VEHICLES ARE CLEARLY PRICE TAGGED FOR YOUR INSPECTION

USED CARS TUNED TO YOUR BUDGET!

76 Capri, V6, A.T.
76 Charger, V6, A.T.
75 Plymouth Hardtop
75 Montego Wagon
74 Plymmouth Duster
74 Pinto Wagon
73 Toyota, 4 door
73 Colt, 2 dr., A.T.
72 Pinto, automatic
72 Toyota 2 door
70 Acadian, 4 door
70 Maverick, 2 dr., A.T.
69 Toyota, automatic
69 Toyota, 4 spd.
69 Fairlane Wgn.

at SUBURBAN MOTORS

WE TRADE UP OR TRADE DOWN AND WE PAY CASH FOR USED CARS AND TRUCKS

Douglas & Saanich Rd.
386-6131
DL00403A

FAMILY CARS

74 BUICK LUXUS 2-DR. HT. Very clean throughout.
73 CAPRICE CLASSIC 4-DR. HT. Air, stereo, power windows, only 52,000 original miles.
YATES AUTO SALES LTD.
950 Yates 388-7722
D-01610A

76 Olds Cutlass

2-Dr. auto, PS, PB, 1 owner, 29,000 miles, other extras, $4,000. 598-4306.

1968 CHRYSLER NEWPORT, 1967 Oldsmobile Delta, 1974 Pontiac Laurentian, 1974 Maxi Van 300 Tradesman, 1969 and 1972 school buses, 385-4393, 384-5706.

72 PINTO, TESTED TO MAY '79. Good condition. Call: 384-0277 6-8 p.m. or view at Derick's Bay Service, 2507 government. Make an offer.

'74 YELLOW AUSTIN MARINA, low miles, Michelin Radials, extra rims and snow tires, excellent condition, a must to see. $2400. 384-9552.

1974 BMW 30S SEDAN, POWER steering, power brakes, AM-FM radio, AC alloyed wheels, 36,000 miles Immaculate condition. DL 01659A. 384-2214.

RARE '69 SUPER B, 383, headers, mags, new transmission with shift kit. $1,850. 658-8565 before 6:30.

1970 FORD LTD, 2-DOOR HARDtop, V8, auto., P.S., P.B. Clean, excellent running condition, $1050 or nearest offer. 112-743-9633.

CUTLASS-S
'74 2-door, buckets, air, power steering, power brakes, etc. $3500 or best offer. 477-4632 after 6.

1967 OLDSMOBILE CUTLASS station wagon, air conditioned, with many other options. Phone 598-7586 or 384-6041.

74 MERCURY, 351, POWER brakes, power steering, air conditioning, Michelin tires, excellent condition, $2695. 656-1613.

1970 MAVERICK, 6, AUTOMATIC, radio, radials, excellent condition, $750. 388-6931, or 478-2866 after 6.

ENSIGN CHRYSLER PLYMOUTH

ENSIGN'S JUNE SALE!

74 Plymouth Cricket
2 dr., 4 cyl., 4 svd. Radio.
SALE PRICE $1991

73 Volkswagen Hatchback
4 cyl., 4 spd. Radio
SALE PRICE $1898

72 Ford Cortina S.W.
4 cylinder, automatic, radio
SALE PRICE $1295

73 Ford Pinto 3-Dr. Hatchback
4 cylinder, 4 speed
AM-FM Radio
SALE PRICE $1797

73 Mazda 808 S.W.
4 cylinder, automatic
SALE PRICE $1991

74 Ford Ranger XLT ¾-Ton Pick-Up
V8, automatic, P.S., P.B., radio
SALE PRICE $3696

74 Toyota Corolla
Sedan, 4 cylinder, 4 speed, radio
SALE PRICE $2393

75 Dodge D100 Pick-Up
V8, automatic, only 14,500 miles
SALE PRICE $3898

75 Ford Granada Ghia
4 door sedan, 8 automatic, P.S. P.B., radio, factory air
SALE PRICE $3991

71 Toyota Crown
4 dr. sedan, 6 cylinder, automatic, radio.
SALE PRICE $1898

Plus Many Many More

ENSIGN

Chrysler-Plymouth Ltd.
DOWNTOWN
YATES AT COOK
Dealer licence number D495A
386-2411
Open Weekdays Till 9:00

PLIMLEY

BRITISH LEYLAND
1010 Yates
382-9121

BRAND NEW '78 MINIS ONLY $3625

75 CHEVY Nova	$3795
74 AUSTIN Marina, auto	$2395
74 TOYOTA Corona	$2195
73 CAPRI V6	$3295
72 RENAULT, auto	$1395
71 VALIANT Duster	$1895
70 MONTE CARLO 2 dr HT	$1895

MANY MORE TO CHOOSE FROM $295 AND UP

Open 8:30 to 6:00
Dealer Licence 572A

Thunderbird

2 dr. LANDEAU, factory air, cruise control, tilt wheel, stereo, tape, 6-way power seats, electric trunk and door locks, power windows. A most beautiful immaculate one owner luxury automobile with only 38,000 original miles. Must be seen. Take ot at $5000. DePAPE MOTORS LTD., 779 Pandora, 384-8035. D-00264A.

COLLECTOR'S ITEM — 1956 CAdillac Convertible, excellent condition, power brakes, power steering, automatic, electric windows and front seats. Asking price — $7,000. Phone 403-523-2457 or write Box 945 High Prairie, Alberta.

IT'S A CLASSIC
76 Chevelle Malibu, 350 V8, with power. Blue 2 door, like new. Asking $4300. 478-0489 after 6, weekdays.

'65 LINCOLN TOWN SEDAN, needs body work otherwise good, best offer. Call Stu Krupps 382-5034.

J. C. MOTORS LTD.
837 Yates D-00115A 384-0921
69 ROADRUNNER, V-8 auto., $1995

'66 VW BEETLE, IMMACULATE shape. New paint red, recondition motor. $725. Syd or Richard 598-7072.

71 DODGE DEMON, 6 CYLINder, automatic, radio, radials, good condition. Offers on $1,400. 478-3217.

'67 CHEVELLE CONVERTIBLE. Any reasonable offer. Phone days 384-5641 evenings 658-8429.

1974 PINTO STATION WAGON, automatic, radio, nearest offer, $2,000. 642-3502 anytime.

SNO-BIRD RECREATIONS LTD.
110 Burnside Rd. East, 385-8749
GOOD CLEAN USED CARS

MUST SELL — 1962 PONTIAC, 2 door hardtop, V-8 auto., p.s., p.b., $500 firm, 652-3357.

RESTORATION PROJECT, '56 MG sedan, $250 or best offer, 474-1831.

1964 AUSTIN, GOOD CONDITION, needs some welding, open to all offers, 386-9654.

'73 CAPRI 2000, VINYL SUN roof, immaculate, 1 owner, 49,000 miles, 385-9195.

1959 DODGE CUSTOM ROYAL. Low mileage. Tested. $950. 385-6993.

1969 LTD, 4-DOOR HARDTOP, moving, must sell, good condition, good price. 478-0190.

'69 ENVOY SPECIAL, AUTOMATIC, 45,000 miles, new paint, just tested. $900. 478-1394.

'66 BEAUMONT 4-DOOR, RUNS well, $395. Phone after 6, 386-3053.

'70 HORNET AUTOMATIC, 64,000 miles, vinyl roof. $850. 595-2653.

DOUGLAS
VOLKSWAGEN
AUDI

Your Largest Volkswagen, Audi Dealer On The Island!

$ SAVE $ DEMO SALE STILL IN PROGRESS!

GOOD SELECTION Rabbits, Foxes Audi 5000, Campers and Buses!

USED RABBITS!

76 Deluxe, 2 door, 4 spd. Red	$3695
76 Custom 2 dr., A.T. Green	$4195
76 Custom, 4 dr. A.T. Brown	$4495
76 Deluxe 4 dr., A.T. Orange	$4695
76 Deluxe, 2 dr., A.T., Green	$4595

USED AUDIS!

76 Fox wagon. 4 speed. radio, air conditioned. Yellow.	$6295
75 FOX wagon. 4 speed. Blue.	$5295
75 FOX, 4 door automatic. Sunroof, radio. Green metallic with leatherette. white walls, and 24,000 miles!	$4995
75 FOX 2 dr. 4 speed, radio, cloth interior	$4695
75 FOX 4 door, automatic. metallic.	$5495
74 AUDI 100LS, 4 door automatic, with radio.	$4295

USED VW VANS

78 WESTFALIA, DELUXE. 4 speed, radio, 2-way fridge	$10,195
76 VW panel van, 4 speed.	$4795
76 VW "RAVEN" camper conversion. 4-speed, pop-top.	$6995
VW 7 passenger bus, 4 speed	$3695
72 VW DORPER camper conversion. 4 speed, pop top.	$4895

ALSO—GOOD SELECTION, USED DOMESTIC AND IMPORT VEHICLES — SEDANS, WAGONS, AUTOMATICS, 4 SPEEDS. MANY, ONE OWNER, LOW MILEAGE UNITS!

100% Financing on Approved Credit Scotia Plan!

Douglas Volkswagen Ltd.
3329 Douglas Street
388-5466
Dealer Licence 00341A

JAGUAR

73 4-dr., air conditioning, fully powered, leather interior, local car, one owner with only 40,000 miles. DePAPE MOTORS LTD., 779 Pandora, 384-8035. D-00264A.

78 MALIBU
Must sell my 78 Malibu demo, 2 door, equipped with economy V8 automatic transmission, power steering, power brakes and radio. Maroon with fawn interior trim. Call Gary, res. 474-1065 or 474-1211 Millstream Chevrolet Ltd. DL 01384A.

SHOWROOM CONDITION, LUXurious 1976 Cadillac coupe de ville. Complete power equipment. Air conditioned. Moon roof. 25,000 miles. White exterior, red leather interior. $12,800. 478-5785.

EXECUTIVE DRIVEN, 1976 Grand Prix, loaded. Plus leather seats, AM-FM stereo 8 track player, 455 cubic inches. T-bar sunroof. Offers on $7600. Call my office, 383-3322, ask for Brian.

1970 TORINO GT, REBUILT 351 Cleveland, with shaker hood scoop, headers, Edelbrock, and Holley. Must be seen. Serious inquiries only. 385-0278.

'68 CHEVELLE, 2-DOOR HARDtop, 327 automatic. Needs paint and some work. $600 or best offer. 478-4248.

'74 GRAND TORINO BROUGHAM, excellent condition. Asking $2,500. 477-8851.

FORD GALAXIE 500 — '69. GOOD condition, well maintained, $1,400. 479-5055.

'74 MUSTANG II, 4-SPEED STANdard, 4 cylinder, $2995. 478-6675.

METRO HONDA

LOOK!! OUR 1st EVER SALE!!

NEW '78 HONDA

2 DOOR SEDAN READY FOR IMMEDIATE DELIVERY $4,000

INCLUDES,

TAX, P.D.I. FREIGHT AND DISTRIBUTION CHARGES AS WELL AS UNDERCOATING!

Next to the ARENA

BANK FINANCING 100 PER CENT, O.A.C., AT 12¼ PER CENT PER ANNUM

388-6921
9 A.M. TO 9 P.M.
2151 Blanshard
BETWEEN HOLYROOD HOUSE AND MEMORIAL ARENA.
Dealer Lic. D.01627A

METRO HONDA

MUSTANG

1974 GHIA model, auto., P.S., P.B., V-6 engine, radio, vinyl top immaculate, good looking, economy. Take it at $3495. DePAPE MOTORS LTD., 779 Pandora, 384-8035. D-00264A.

EXECUTIVE DRIVEN
Immaculate 1976 Cadillac Seville, equipped with all Seville options including power antenna, windows, steering, brakes. Split seats, air, am-fm 8-track stereo, new tires, fuel injection, dark blue with vinyl top, immaculate condition throughout. 20,000 original miles. $13,500 Firm. Call 477-7710 after 5 Sunday, Monday or Tuesday.

EXCELLENT CONDITION, ONE owner, 1971 Super Beetle, two new Michelin X Radials, new paint, new snow chains, extractor, roof rack and tested, $1700 with realistic tape deck, $1600 without. Call before 5, weekdays 656-5902. Ask for Kacrinka.

1970 COUGAR
351 V-8, beautiful condition inside and out, dark green, power steering, power brakes, mags. Roadhugger wide ovals on rear. Must sell. Asking $1995 or best offer, 477-2062.

MUST BE SEEN — '78 MERCURY Zephyr Pairmons, 4 door Sedan, brown, 6 cylinder, radio and auto., new car warranty, $5995. Saunders Sales and Services Ltd. (Colwood) DL No. 01508A 474-2211 Bob or Barry.

71 VW BEETLE

4-speed, radio, clean and tested, $1495. ESQUIMALT AUTOMART LTD., 480 Esquimalt Rd., 382-7195. D-00856A.

MUST BE SEEN — '76 FIREbird, excellent condition, 29,500 Kilometers, auto floor shift, local car. Saunders Sales and Services Ltd. (Colwood), DL No. 01508A, 474-2211 Bob or Barry.

1974 CHEV IMAPALA STATIONwagon, V8, lower steering, power brakes, radio, automatic, roof rack, new radials. Excellent condition. Low mileage. $3,200 or best offer, 384-9266.

1971 DODGE TWO DOOR, DART Swinger, V-8, 3 speed, excellent condition. $1895. Saunders Sales and Services Ltd. (Colwood) DL No. 51508A, 474-2211 Bob or Barry.

'65 RAMBLER, 2 DOOR, EXcellent condition, 37,000 miles, extra tires, $750 Saunders Sales and Services Ltrd. (Colwood) D.L. No. 01509A, 474-2211 Bob or Barry.

1971 TOYOTA CORONA, 2 DOOR hardtop, new paint, $995. Saunders Saunders Sales and Services Ltd. DL No. 0150A8A 474-2211, Bob or Barry.

'65 PONTIAC PARIISIENNE, blue, 2 door, automatic, $495. Saunders Ales and Services Ltd. Colwood) DL No. 01508A 474-2211, Bob or Barry.

'76 ACADIAN HATCHBACK, EXcellent condition, $2595. Saunders Sales and Services Ltd. (Collwood) DL No. 01508A, 474-2211 Bob or Barry.

1975 CHEV VEGA, BLUE HATCHback, excellent condition, $2195 Saunders Sales and Services Ltd. (Colwood) DL No. 0158A 474-2211 Bob or Barry.

1975 NOVA, 2 DOOR AUTOMATIC. Radials, power steering, radio. Under 20,000 miles. Splendid condition. $3600 or nearest offer. 477-2916.

76 RABBIT, 2 DOOR, 4 SPEED, radials, 22,000 miles, excellent condition. $3800 or best offer. Call Susan, days, 382-8221, evenings, 478-0023.

1972 CUTLASS SUPREME. AIR conditioning, power windows, brakes, steering; excellent condition. $3000. 592-0027.

72 BUICK, 4 DOOR, FULLY equipped, including air conditioning. Good condition. $2695 or best offer. 598-6446.

LEAVING VICTORIA. MUST sell 1964 VW, rebuilt motor, new paint, $700 or closest offer. 598-3419.

'74 PINTO HATCHBACK, ONLY 23,000 miles, sun-roof, Michelin radials, standard shift, $2700, 382-7216.

1964 4 DOOR PLYMOUTH BELvedere, V-8, 318 motor, automatic transmission, good condition. $750 or offers. 656-3774.

65 SUNBEAM MINX, GOOD CONdition, 45,000 miles, 4 cylinder automatic. Offers to $600. 479-6794, 478-3462.

70 MAZDA, 1800, AUTOMATIC sedan, good condition. Call after 5. 592-6264.

74 PINTO HATCHBACK, LOW mileage. Automatic, plus snow tires, excellent condition. 385-1975.

'75 HONDA HATCHBACK $2500. 746-7633 Duncan.

De Pape

INDOORS AT 779 PANDORA

'76 Mercedes 300D
4-DR. 5 cyl. Diesel, auto., P.S., P.B., sunroof, air conditioning, power windows, cruise control, stereo. Immaculate.

77 DATSUN 280Z
2+2 sports coupe, fuel injected, 6 cyl. engine, rear seats, auto., air conditioning, AM-FM radio, rear window louvre, sport wheels. Beautiful looking with only 9000 mi.

77 CADILLAC
4-DR. Sedan de Ville. All luxury options including: air, stereo. 12,000 miles. Immaculate.

74 JENSEN Interceptor III
J-Series Coupe, air conditioning, multi-plex 8-track stereo system, power windows, leather interior, one owner, beautiful condition.

'78 TRANS AM
Auto P.S. P.B. Power windows 8-track GORGEOUS!!

'73 CORVETTE
454, 4-speed, Mags.

'78 JIMMY 4X4
V8 auto., P.S., P.B., P.W., door locks, optional wheels and tires, loaded and beautiful with 5000 mi.

68 DODGE 500
Monaco 2 door HT, 318 V8, auto., PS, PB. Beautifully kept. 1 owner with only 60,000 mi. Must be seen.

OPEN 8:30 to 5:30
CLOSED SAT-SUN
DePAPE MOTORS LTD.
779 Pandora 384-8035 D-00264A

HONDA

1975 hatchback 4-speed, radio, only 28,000 miles, like new take it at $2895. DePAPE MOTORS LTD., 779 Pandora, 384-8035. D-00264A.

CADILLAC
1970 Coupe Deville, power windows, 3-way power seat, air, trailer hitch, tape deck. Offers of $2200 on a $2500 asking price. Desired to sell hs we are going east for summer. Days 385-9725, Evenings 477-7775.

74 TORINO WGN.

V-8 auto, P.S., P.B., radio, priced to sell this week at $2495. ESQUIMALT AUTOMART LTD., 480 Esquimalt 382-7195. D-00856A.

1976 CADILLAC SEVILLE, leather upholstery, air conditioned, plus too many extras to list, immaculate condition. 26,000 miles. $13,900. 656-3317.

MOVING MUST SELL 1970 IMPAla excellent condition best offer. 1960 Vauxhaul good running condition $150 or best offer. 382-2524 anytime.

72 COUGAR V-8 AUTO P.S., P.B., Radio, white with black vinyl top. GARDEN CITY AUTO SALES LTD., 2978 Douglas, 382-9111. D-00319A.

'68 CHRYSLER 4-DOOR HARDtop, two new tires and shocks, trailer hitch, $600 or best offer. 385-9495.

73 PINTO, 35,000 MILES, NEW paint. Well looked after. Excellent condition, $2,500 or offers. After 5 p.m. 388-7207.

1968 BEAUMONT (CHEVELLE) wagon, V8 automatic, rebuilt, new paint, best offer, or trade. 382-8197 or 479-9581.

74 MAZDA 808, ECONOMY, 4 cylinder automatic. Tested. Reclining seats. Rear defogger, great shape. $1200 or offers. 388-7797.

1964 ACADIAN BEAUMONT, 6, automatic, radio, excellent condition. Tested $475. 388-6931, or 478-2866 after 6.

1973 CUTLASS SUPREME power steering, power brakes, 4 door, automatic, good condition, $2100., 479-5970.

1973 PINTO STATIONWAGON, automatic, factory air conditioning, radio, only 36,000 miles, $2000. 382-2004.

'72 VW BEETLE, 62,600 MILES, excellent condition, $1759. Tested, January '79. 383-9352 after 5 weekdays.

65 FORD FAIRLANE, 4 DOOR, good condition, good family car. Best offer. 383-7845.

71 CADILLAC 4 DOOR HARDTOP in mint condition, must be seen to appdeciate. $4,000. 479-9168.

1970 MONTEGO, 62,000 MILES, good running order. $900 or best offer. 592-6263.

1969 GALAXIE 500, FULLY POWered, 2 door hardtop, $1200. 477-1240.

RECENTLY TESTED IMMACUlate 1974 Hornet X hatchback, 304 automatic, mags, $2300, 383-4986.

'62 FALCON, 6 STATION WAGON, very dependable and recently inspected, $275. 656-3282.

FORD '55 CUSTOM LINE 4-DOOR sedan, Runs well. Extra parts to go with it. 592-4433.

MUST SELL
1971 Volvo, 144 S. Good, clean, condition. Phone 478-6142.

1971 PINTO, EXCELLENT transportation, $600 or offers, 477-8945.

'73 ASTRE STATION WAGON, new tires, $1100 takes, 2815 Prior, 384-9029.

1964 VALIANT 2 DOOR HARD top, 6 cylinder automatic, 78,000 miles, just tested $630. 384-5827.

VW 411, STATION WAGON, 1972, automatic, only 47,000 miles, moving, must sell, $2300, 477-8995.

1968 VALIANT, NEEDS SOME body work, closest offer to $450. 477-4170.

1976 GRAN TORINO. MANY extras. Please call Jim, 385-8700, 9-5.

1964 COMET, V8 AUTOMATIC. Good condition. $300 or offers. 479-6594.

1968 SPORTS SATELLITE, V-8 automatic, $850. Can be seen at 433 Government Street after 4.

'68 OLDS TORONADO, 42,000 miles. '65 Jeep station wagon, $600. 382-7897.

CONVERTIBLE
1971 Fiat 850 Spyder. 1 owner. 32,000 miles. 592-1062.

1975 FIAT 131S. MINT. LOW mileage. New upholstery, brakes. $3,000. 479-8923.

'70 DATSUN 510, STANDARD, stick shift, tested, excellent condition, $595. 477-9218.

'69 VOLKSWAGEN BEETLE, just tested, good shape, 84,000 miles, $995. 479-6860.

'77 ASPEN S.E.
Fully loaded, excellent condition, to view call Theresa, 384-5605.

'69 FIREBIRD, 400 CU. IN., P.S., P.B., automatic. Phone after 6 p.m. 112-748-9767 or 748-4225.

FOR SALE: 1970 SUNBEAM ALpine GT. Excellent condition, $850, Phone 592-9226.

BEAUTIFUL 1967 FORD Country sedan, needs repairs, $150, 107-110 Menzies St.

$275 EACH
'69 Datsun and '71 Mazda. 386-8009 after 6 p.m.

65 BUICK SKYLARK, 73,000 original. New brakes, runs very well. 384-2760.

'69 DATSUN 510, EXCELLENT condition, $1100 or best offer. 595-6319.

'68 DART CONVERTIBLE, 318, new heads and valves, very clean, asking $1400. 382-8015.

1967 FORD XL 2 DOOR; 1970 Vega, excellent running condition; best offer. 383-3263.

We've Got 'Em AT
VICTORIA DODGE CHRYSLER
ON YATES

77 HONDA auto SW	$4995
77 VOLARE, white	$5295
77 VOLARE, blue	$5295
77 VOLARE, green	$5295
77 ASPEN, blue	$5295
77 CORDOBA, blue	$6995
77 VOARE SE wgn.	$5995
77 FIREBIRD, red	$6895
76 PONTIAC, red	$3995
76 HONDA, silver	$3695
76 ASPEN	$3995
76 MAZDA SW auto	$3695
75 MERCURY, brown	$3995
75 DART, beige	$2995
75 SUBURBAN, blue	$4295
75 DODGE PU	$3395
75 ASTRA, brown	$2495
75 MUSTANG, gold	$4395
75 TORINO X-Police	$1150
75 PLYMOUTH, brown	$3695
75 BOBCAT, white	$3495
75 VW, green	$3495
75 BUICK, gold	$3295
74 VALIANT, green	$2495
74 VW Van, blue	$3495
74 CHEV PU	$3295
74 DATSUN SW	$3395
73 TOYOTA Corona	$2395
73 PINTO SW auto	$2395
73 I.H.C. 4x4	$3295
73 AUDI, red	$1800
73 OLDS, blue	$3495
73 VEGA, brown	$2495
72 VOLVO, blue	$2195
72 DART, blue	$1895
72 DATSUN SW auto	$1595
72 DATSUN 2 dr.	$1295
71 PINTO, white	$1695
71 DART, green	$2295
71 CHALLENGER	$2895
68 BUICK Wildcat	$ 695
68 PONTIAC, green	$ 695
64 CHEV, blue	$ 895

30-DAY 100 Per Cent POWER TRAIN WARRANTY (1973 and NEWER)

—12-month extended power train warranty avaiable.

—3-year oil changes at manufacturer's specifications in all used cars at no cost to you.

PICK YOUR CAR PICK YOUR PAYMENT

EXAMPLE:

Amount	$1000
Months	12
Interest	$68.96
Payment	$89.08

Other amounts available up to 48 months. Above example computed at annual percentage rate of 12.5 per cent on approved credit.

VICTORIA DODGE-CHRYSLER

384-8174
Hours: Mon.-Fri. 9-9
SAT. 9-6
DL No. D00867A

Wille Motors IS EXPANDING

Our Space at the Moment Is Limited
WE MUST MOVE Existing Stock

SEE OUR SELECTION OF GOOD CLEAN LATE MODEL USED Cars and Trucks PLUS OUR SUPER SELECTION OF RECREATIONAL VEHICLES

DROP IN TODAY AND Have a Talk with PAUL SMITH or SYD BURGESS

Dir. D-00840A
3241 Douklas at Cloverdale
382-2313
OPEN 9 'TIL 9 P.M.

74 EL CAMINO

Classic Woodgrain 350 cu. in., automatic, Rally wheels. 20,000 original miles! $4695 ESQUIMALT AUTOMART LTD 480 Esquimalt Rd. 382-7195. D-00856A.

76 HONDA CIVIC, 23,000 MILES, radio, snow tires, excellent condition $3300. 479-5678.

74 FIREBIRD, 350, AUTOMATIC, power steering, powes brakes, excellent condition, offers, 642-5610.

1970 DATSUN 510, GOOD RUNning condition, city tested, $550. 382-1765.

'64 CHEV IMPALA, POWER steering, power brakes, new exhaust and brakes, $175. 652-3409.

1947 STUDEBAKER, 72,000 ORIGInal miles, $2200. Or will trade for pick up. 383-8058.

1969 MAZDA STATIONWAGON, A-1 Condition. Open for offers. 382-6681.

65 PONTIAC PARISIENNE CONvertible. Good condition. Well maintained. 595-8791.

'68 CHEVY II SS, V8 4-SPEED, 4-barrel, (Canso style), good condition, $750. 598-1486.

'73 MERCURY MARQUIS, P.S., p.b., p.w., ac., moving $2795 or best offer. 478-5462.

'76 CHRYSLER CORDOBA WITH all options. 388-4424.

1972 CORTINA GT. DELUXE paint job, best offer. 595-7765.

'69 SUNBEAM SW, GOV'T INspected, runs well. $490. 598-3144.

Brian Holley MOTORS LTD.
SUBARU
VOLVO

STILL A FEW '78 VOLVOS

at pre-increase prices. HURRY!!

242 2-dr. DELUXE Sedan (3 Only) $6996 Inclusive

BUDGET SPECIALS

74 HORNET 2-dr, auto	$1677
74 VEGA 2-dr. auto	$1995
72 PINTO Sportabout, auto	$1695
72 CRICKET 4-dr, radials	$1188
72 CORTINA 2-dr, 2000cc Pinto motor	$1689
72 TOYOTA CORONA 4-dr, clean	$1595
72 PINTO 2-dr. auto, nice	$1797
72 FIRENZA, 19,000 miles!!	$1399
68 DATSUN Pickup, canopy	$1388

MANY MORE TO CHOOSE FROM

Brian Holley

MOTORS LTD.
3319 DOUGLAS
Between Woodwards and Woolco
DL 00903A 384-1161

REG. MIDGLEY
AMC Jeep FIAT

GREAT GREMLIN SALE!!

Brand New GREMLINS From $4299

3 GUARANTEED AMC MATADORS!

'75 MATADOR COUPE "X"	$3495
'74 MATADOR COUPE	$2495
'75 MATADOR COUPE	$3495

GUARANTEED AND SAFETY TESTED!

REG. MIDGLEY
AMC Jeep FIAT
736 Cloverdale 385-8756
D.L. 00247A

Millstream
CHEVROLET

76 CELICA GT liftback, 5 speed, AM-FM radio. Finsihed in silver. Very attractive automobile $4950

78 CHRYSLER CORDOBA
V8 automatic, power steering, brakes and radio. Deluxe trim. Split front seats. Landau top. Finished in pale, yellow and brown. Almost new $7450

75 DART 2 door hardtop, 6 cylinder automatic, power steering. Finished in metallic green with dark green interior. Lovely car $3950

72 VOLKSWAGEN VAN 4 cylinder, 4 speed. Finished in blue. Partially camperized. $2950

OPEN
MON. - FRI.
8:30 a.m. - 9 p.m.
SATURDAYS
9 a.m. - 6 p.m.

Millstream Chevrolet Ltd.
1730 Island Highway
474-1211
Dealer Lic. D01384A

Convertible

'69 CAMARO V-8 auto, PS, BP, radio, chromies, $2895. ESQUIMALT AUTOMART LTD., 480 Esquimalt Rd., 382-7195. D-00856A.

67 MUSTANG V-8 AUTO, RADIO, tested. GARDEN CITY AUTO SALES LTD., 2978 Douglas, 382-9111. D-00319A.

'76 NOVA GT, 350 4-SPEED. LOW mileage, two door hardtop, power. 383-0697 anytime. Brian.

'67 DATSUN, GOOD CONDITION, tested till '79, $550 or best offer. Phone 478-6453 after 4 p.m.

MUST SELL 1957 CHEV. SOME engine work required. Will accept any reasonable offer. 598-3419.

1973 DODGE COLT, 21,000 MILES, 4 speed, good condition. Asking $2,400. After 6 p.m. 382-3452.

SIMCA 1969, 4-DOOR, GOOD RUNning order, $300. 386-0501.

CARS FOR SALE

Cornell
CHEV/OLDS
Cadillac
CHEVROLET TRUCKS
Sales/Service 385-5777

WE PUT YOU IN A BETTER CAR

'76 VOLARE
4-dr. V-8 auto, P.S., P.B., radio, rear defogger, vinyl roof, only 25,000 miles. Silver colour.

STOCK NO. 73494A
'76 CELICA GT
5-speed, radio, tape deck, low mileage, green in colour. Excellent condition.

STOCK NO. C378A
'76 OLDS CUTLASS
2-dr. V-8 auto., P.S., P.B., radio, power windows, landau roof, 60-40 split bench seat. Excellent condition.

STOCK NO. 82719C
'76 GRANADA
4-dr., V-8, auto., P.S., P.B., radio, rear defogger, burgundy in colour, black vinyl top, wine interior. Excellent condition.

STOCK NO. 83737A
'73 OLDS CUTLASS
2-dr., V-8, auto., P.S., P.B., radio, landau roof, green in colour. Excellent condition.

STOCK NO. 824373
74 Jimmy 4x4
V-8 auto P.S. P.B. Radio Only 47,000 miles. Swing-a-way spare tire. Blue and white in color.

STOCK NO. C376A
'76 MONZA
V-8 4-speed, P.S., P.B., radio, tape deck. Yellow in colour. Excellent condition.

STOCK NO. 82557C
'78 RAM CHARGER
4 wheel drive. V-8 auto., P.S., P.B., radio. Deluxe interior. Swing-a-way spare tire. 3500 km. Excellent condition.

OVER 150 UNITS To Choose From

GMAC and BANK FINANCING AVAILABLE

CORNELL
CHEV-OLDS LTD.
3050 Douglas—385-5777
Dealer Licence D-00681A

PAINTER
MOTORS LTD.
1513 Quadra
AT PANDORA

77 HONDA hatchback
75 MONTEGO MX Wgn, air
75 MONARCH 4-dr., air
74 DATSUN 610 2 dr.
74 ELDORADO loaded, low miles
73 PORCSHE coupe
73 VEGA 37000 miles
73 CHALLENGER Mags, tires
72 MUSTANG fastback
72 PINTO Square Wagon
72 COUGAR V8 auto, PS, PB
71 FIREBIRD V-8 auto, P.S., P.B.
71 DEMON 340 auto
71 JAVELIN SST, auto
71 TOYOTA Crown Wgn. Auto.
71 DUSTER slant 6 auto, PS
69 JAVELIN 4-speed Buckets Hi-Po
68 RIVIERA new paint
67 COUGAR V-8, 4-spd., PS

TRANSPORTATION SPECIALS

66 VALIANT Signet V-8	$1068
70 IMPALA Stn.-Wgn.	
72 FORD Courier Pickup	$1195
73 MAZDA RX3	$ 997

100% BANK FINANCING O.A.C.
D-00346A 385-0122
AFTER HOURS: 478-0790

Convertible
'76 CADILLAC ELDORADO all luxury options fuel injection. Beautifully kept local automobile. Enjoy this beautiful automobile that appreciates yearly. DePAPE MOTORS LTD., 779 Pandora, 384-8035. D-00264A.

'74 ELDORADO
A beautiful silver metallic with black vinyl roof and complementing interior. YATES AUTO SALES LTD., 950 Yates, 388-7722, D-01610A.

69 OLDS 442 CONVERTIBLE
Bucket seats, console, V-8 auto, PS, PB, radio, new valve grind, new paint. GARDEN CITY AUTO SALES LTD. 2978 Douglas 382-9111. D-00319A.

SHOWROOM CONDITION
1975 Ford Granada, automatic, V-8, power steering, power brakes, AM-FM radio tapedeck, very low mileage. A good buy at $3399. 477-9234.

'74 MONTE CARLO, 29,000 miles, P.S., P.B., radio, tapedeck, power windows, tilt steering, swivel buckets, GARDEN CITY AUTO SALES LTD., 2978 Douglas, 382-9111. D-00319A.

MUST-SELL IMMEDIATELY '67 Buick LeSabre, power steering, power brakes, tested til April '79. 479-0238. Best offer.

1973 MAVERICK, TESTED, 302 automatic. Only 53,000 miles. Excellent vehicle. Also very clean. $1,950. 595-8803.

TOYOTA MARK II 2-DOOR, 4-speed, tested. $595 or best offer takes. Phone: 385-014, 8:30 to 5:30, 383-1979, after 6 p.m.

'72 PONTIAC CATALINA. Brakes, carb, exhaust re-built. Superb condition. No reasonable offer refused. 478-5804.

1973 PINTO WAGON, VERY good condition 65,000 miles, just tested, new tires and paint job. $1750 or nearest offer. 477-2198.

'69 PLYMOUTH SATELLITE, 318 automatic, p.s. and p.b., new transmission, excellent condition, $750 or offers. 477-1698.

'68 COUGAR, GOOD RUNNING condition. 642-4488.

1968 DATSUN PICK-UP, RUNning well, $750. 656-6190.

'60 PONTIAC, NOT TESTED. Offers. 479-0685.

1960 VW RADIO AND BIKE carrier, reliable, $350. 383-8058.

McCALLUM
DATSUN
VOLVO
McCallum Motors Ltd.

DATSUN DATSUN DATSUN DATSUN

78 DATSUN B210, 4 dr., auto., radio, mouldings, undercoat. Red. $4595

77 DATSUN B210, 4 dr., 4 spd., radio, mouldings, undercoat. Blue. $3695

77 DATSUN B210, 4 dr., auto., radio, mouldings. Red. $3995

76 DATSUN PU and canopy, 4 spd., AM-FM cassette stereo. Gold. $3695

76 DATSUN B210S, 2 dr., 4 spd., radio, 30,000 mi. Blue. $3395

76 DATSUN B210, 2 dr., 4 spd., radio. Green. $2995

75 DATSUN B210 hatchback, 4 spd., radio. Orange. $2995

74 DATSUN B210, 4 dr., auto., radio, Red. $2595

74 DATSUN PU, 4 spd. $2695

72 DATSUN 510, 2 dr., auto., radio. Yellow. $2195

71 DATSUN 510, 4 dr., 4 spd., radio. Green. $1995

68 DATSUN 510, 4 dr., auto. Beige. $1395

B.C.A.A. INSPECTED

DOWNTOWN
1101 YATES AT COOK
382-6122 Dir. Loc. 0085A

COLWOOD
1856 Island Highway
178-1741 Dlr. Lic. D-0850

EMPRESS
PONTIAC
BUICK
GMC

YOU CAN NOT Buy A Better Car Than An EMPRESS CROWN SEAL USED CAR with a 30-day 100 PER CENT MECHANICAL WARRANTY!

74 Torino 2 Dr.	$3595
69 Ford LTD.	$1895
74 Le Mans Spt. Cpe.	$3895
75 Valiant Brougham	$4295

OPEN
Mon.-Thurs. 9-9
Fri.-Sat. 9-6
2867 Douglas at Topaz
382-7121 D.L. D01227A

77 TRANS AM
only 11,500 miles, 78 replacement would cost $8,500, will sell for $6,500. Power tilt steering, windows and brakes. All tinted glass, powerful 400 c.i. Radio tape deck. Beautiful condition, 382-0486.

AIR CONDITIONED
1976 Monte Carlo Landau, metallic blue with blue vinyl roof and blue interior, 23,000 miles. $4,800. Roger 479-1617 or 595-1646.

'74 VW SUPER BEETLE, APproximately 50,000 miles. Good running condition. Vinyl roof, AM radio, $2,000. 385-8206 or 382-3463.

MONTE CARLO 1976
AM-FM radio, 8 track, 28,000 miles, $4,200. 595-3056.

73 CAPRI, V-6, 4-SPEED, RADIO, nice condition. GARDEN CITY AUTO SALES LTD., 2978 Douglas, 382-9111. D-00319A.

'74 AMC HORNET HATCHBACK, 304, V-8, 3-speed, power steering, power brakes, excellent condition. 388-4424.

1968 FIREBIRD 350 AUTOMATIC, $1100 or best offer, 746-7601 Duncan.

73 ASTRE STATION WAGON, many options, $1500 or best offer. 384-9029.

MAZDA RX3, 1973 STATIONwagon. Excellent condition. Offers. 652-5854.

1968 CADILLAC ELDORADO, new shocks and rebuilt engine, $2000. 479-3274.

1968 GTO NEW MOTOR, INTERior, desperate, must sell. $2200. 477-0593.

1968 CORVAIR, AUTOMATIC. New transmission. Good tires. Asking $700. 386-0678.

ONE OWNER, 1975 MGB, TWIN carbs, AM-FM 8-track, radials, good condition. 386-6805.

CONVERTIBLE
1966 Plymouth Sport Fury, $995, 592-9270.

1968 FAIRLANE, V8 AUTO., runs well, $450. 383-8058.

'69 VOLKSWAGEN, 72,000 MILES, $800 or offers. 592-0087.

1968 VOLVO 4 DOOR, GOOD CONdition phone 383-5909.

77 ASPEN CUSTOM, 17,000 KILOmeters, offers, 479-0063.

'77 HONDA CIVIC, TAPE DECK, new tires, $3,300, 721-2577, after 6.

'66 BUICK SKYLARK 2-DOOR hardtop, 350 4 barrel. 478-3586.

150. CARS FOR SALE

METRO
TOYOTA

ESSO
Car Clinic
TESTED CARS
For Your Protection!
REPORTS AVAILABLE ON REQUEST

BUY FROM
B.C.'s NO. 1
VOLUME TOYOTA DEALER AND
SAVE!!

Brand New '78 TOYOTAS
As Low As
$3666

ECONO LOT SPECIALS

77 COROLLA 4 spd.	$2999
76 COROLLA, A.T.	$2999
75 DATSUN P.U., 4 spd.	$2659
75 TOYOTA P.U.	$3399
74 MUSTANG II	$2799
74 TORINO (air)	$1699
74 ASTRA Wgn.	$1699
73 TOYOTA P.U., canopy	$2299
73 MAZDA Wagon	$2299
73 VEGA	$ 999
72 COROLLA Sp. Cpe.	$1299
72 DATSUN coup	$1699
72 HORNET, 4 Dr. A.T.	$1499
71 V.W. Bug, A.T.	$1299
71 SQUIRE LTD. wgn.	$1499

—AS IS—

71 COROLLA	$299
71 CORTINA wgn.	$499
68 FORD LTD 4 dr.	$699
67 MG MIDGET	$1399
68 NOVA, 4 dr.	$999
67 VALIANT, 4 dr., A.T.	$1299
66 VALIANT, 6 std.	$999
68 AUSTIN	$199
65 ISUZU BELLETT	$299
64 FALCON	$199
61 PONTIAC	$299

100% Bank Financing At Terms to Suit Any Budget! O.A.C.

ANY REASONABLE OFFER ACCEPTED

WIDE OPEN
'TIL 10 P.M.
SAT. 'TIL 6
CALL NOW
386-3516

METRO TOYOTA LTD.
645 FINLAYSON
DEALER LIC. 00413A

METRO
TOYOTA

70 CHALLENGER
383 V-8 auto., P.S., P.B., RADIO, BUCKETS, NEW PAINT, NEW MAGS, AND TIRES. Sharp. $2495. ESQUIMALT AUTOMART LTD., 480 Esquimalt Rd., 382-7195. D-00856A.

'74 AMX
4-speed, 360 V-8, headers absolutely immaculate, trades welcome. YATES AUTO SALES LTD., 950 Yates. 388-7722. D-01610A.

LOOKING FOR A 2ND CAR?
71 Cougar XR7. Excellent condition. 595-5141.

1964 BUICK SPECIAL, 4-DOOR sedan, new tires, good working condition, $595.658-8840.

1970 TOYOTA COROLLA Sprinter, good running condition, tested til '79. $895. 383-2663.

72 TOYOTA COROLLA DELUXE 1600, immaculate condition. $1,800 call between 6-8 p.m. 478-5451.

1973 EL CAMINO 350, POWER steering, power brakes, tape deck, good condition. Offers. 479-4718.

'73 FIREBIRD, 350 AUTO MAGS, low mileage, $3675. After 4 p.m. 595-4680.

71 PLYMOUTH CRICKET, GOOD condition, just tested, 64,000 miles. Excellent on gas. $900. 385-1782.

'69 VOLKSWAGEN, GOOD CONDItion, gas heater, extra rims. 478-2574.

1974 MUNSTANG MK 1, 2-DOOR, 6 cylinder four-speed, good condition, asking $3200., 595-4271.

MECHANICS SPECIAL! 1968 CAprice, low mileage, power, best offer. 477-5325.

1972 FIRENZA, 2-DOOR, AUTOmatic. First $300. Phone 477-4297.

'68 VW BUG, GOOD RUNNING order, offers. 474-2943, or 478-3438.

1972 SATELLITE SEBRING, EXcellent condition. $1800. 479-4824.

151 SPORT, IMPORT CARS

'77 PORSCHE 911S
5,000 miles. Show room condition. Phone 388-6864.

'75 TR6, 15,000 MILES, LOADED, must sell. Asking $6500 and worth it. 723-8382 call collect.

1972 TRIUMPH TR6. NEEDS transmission work. Offers. 383-6157.

1975 BMW 3301, AUTOMATIC, factory air, sunroof, $8,900. Telephone 758-6059, Nanaimo.

1971 VOLVO 1800 E SPORT Coupe, automatic, beautiful condition. Collector's item $5700. 656-2864.

1968 FIAT 124 SPYDER, GOOD condition, $1600. After 5, 592-4752.

1973 TR6, OVERDRIVE, 40,000 miles, immaculate condition. 658-5334.

280Z DATSUN, LOW MILEAGE, excellent condition, standard. 384-7640.

151 SPORT, IMPORT CARS

'51 MG—TD Model
Completely restored and in beautiful condition. FUN TO DRIVE. Appreciates every year. Must be seen. Asking $7,000.
DePAPE MOTORS LTD.
779 Pandora D-00264A
384-8035

MY NUMBER 2 PLEASURE (73 Fiat 128 A) must go. My number 1 pleasure (Censored) is making me a father. Great condition. New Alternator, Fuel pump. Passed until March. Sacrifice $1100 or best offer. 598-3464.

'70-71 MERCEDES-BENZ 6.3, IMmaculate condition, air ride, power steering, brakes, windows, leather upholstery, too many other options to list. '78 replacement price — over $53,000. Asking $14,500. 656-3317.

'73 PORSCHE 914, 2 LITRE, fuel injected, decore package, silver grey and black. Fiberglass dune buggy, custom metallic paint, removable hard-top, 1600 motor, with big bore kit, dual corbs, offers, 658-8718.

1973 CORVETTE
Showroom condition, 350, 4-barrel, automatic, power windows still 20,000 miles. Must be seen to appreciate. Serious inquiries only. 477-8712 or 385-3916 anytime, ask for George.

'68 SPITFIRE, FULLY REstored, engine and transmission just done, recent soft-top, Tonneau, brakes, endura paint. Wire wheels, radials, extras. 592-1328 or 388-6172 to view Sunday, Monday.

1977 CELICA GT
Liftback, 5 speed, AM-FM radio, fully equipped, silver-grey — luggage cover. 2800 miles. Asking $6195. 386-2516.

1976 CORVETTE 10,000 MILES, power steering, power brakes, AM-FM radio, white with black leather interior, panel top. 658-5857 after 6 p.m. weekdays, anytime weekends.

1972 FIAT 124 SPORTS SPYDER, 1600 cc, convertible new top, brakes and exhaust system, very good condition 5 speed transmission, $2950 477-4514.

ALFA ROMEO
EUROCAR
731 PEMBROKE 383-3626

1974 VW SUNBUG, SUNROOF, 36,000 miles, immaculate inside and out. Excellent running condition. Many extras. 479-6743.

1973 VEGA GT, REBUILT 283, 4 speed, dual exhaust, new brakes, paint, battery. Excellent condition, $2600, 383-9073.

71 MGB, GOOD CONDITION, 55,000 miles, radials, tonneau, $1800, 478-2222.

VOLVOS: 1969 144, NEW PANT, radials, $1,575. 1968 144 automatic, rebuilt carburetor, transmission. No rust, $1,375. 592-7792.

1974 FIAT 124 SPORT SPYDER convertible. Five speed, 6 new Michelins. Offers to $3950. Shawnigan Lake 743-9232.

BLACK BIRD
Distinctive 1965 Thunderbird, low mileage, local car, $5,000. 385-5956, 384-8075, pager 549.

1976 BMW 2002, IMMACULATE condition, sun roof, mags, AM-FM, 8 track, special paint, $7500. 595-5532 after 6.

'73 KARMANNGHIA CONVERTible, excellent condition, must sell soon. 382-2703.

1973 TR-6, NEW CLUTCH, EXcellent shape, AM radio, $4,250. 383-3096.

68 VOLVO 142, EXCELLENT CONdition inside and out. $1,595. 477-0591.

BUYING A HOME, MUST SELL Peugeot 504, excellent condition, low mileage; offers. 592-3713.

'74 FIAT 128, LOW MILEAGE, excellent condition, will consider trade. 652-5885.

DATSUN 240Z, A-1 CONDITION, reasonable price. Phone after 5, 112—749-6497 collect.

'75 FIAT SPYDER SPORT, RED convertible, excellent condition, $4500. 477-8831, after 4:30.

65 JAGUAR SEDAN, SPOKE wheels, radials, excellent condition, offers, 598-1521.

'74 MG MIDGET, GOOD CONDItion, woman driver, $2500. Call 595-7264.

LEAVING FOR EUROPE, MUST sell 1977 MGB Mark IV, all extras. 384-8885.

IMMACCULATE 74 TRANS AM, 400-4 speed, best offer to $5,000. Must be sold. 478-8429 between 5-8.

1973 MINI. DUAL CARBS, mamba wheels. Lots of extras, 479-3240.

LIKE NEW, '75 CELICA SPORTS Coupe, new tires and shocks, 5-speed. Asking $4200. 388-4815.

1953 MGTD, VERY GOOD CONDItion, excellent mechanics and body, $6,000. 383-6998.

1967 PEUGEOT 404. RUNS. NOT tested, $150. 592-9677.

1975 MG MIDGET, EXCELLENT condition, asking $3200. 385-5326.

1972 MERCEDES 250, 57,000 miles. Asking $5600. 595-1114.

76 CAMARO RALLY SPORT 350, 4 speed. 385-5886.

1975 MG MIDGET, EXCELLENT condition, $2995. 383-8071 after 5.

1970 TR6, OFFERS
382-1639

151 TRUCKS, BUSES AND VANS

JUNE CLEARANCE
20 TRUCKS, CANOPIES, VANS, 4x4. From $495 to $5600. Saunders Sales and Services Ltd. (Colwood) DL No. 01508A, 474-2211, Bob or Barry.

64 CHEVY ½ TON PICKUP, MEchanically sound. Offers. Can be seen at Texaco, corner Douglas and Carey Road. See Rob. 383-6283.

69 VOLKS VAN WITH 21,000 ON new motor. Part conversion to camper. Snow fires, roof rack, plus large custom roof carrier. $2000. 384-4417.

1974 FORD F250 RANGER XLT. Power steering, power brakes, 360 V8, dual tanks, AM-FM stereo radio, deluxe interior, 37,000 miles. Excellent condition, 479-7977.

1965 MERCURY 1 TON CUSTOM crew cab — short industrial box and canopy. Near new radials. Supero condition. Offers. 749-3580 after 8 p.m. or 749-3928.

1975 Ford E-150 van, 351, automatic, PS, PB, Flares, spoiler, headers, Edelbrock manifold, Holly carbs, BF Goodrich, T.A.'s and more. 656-2305 after 6p.m.

1973 DODGE CLUB CAB, 318, power steering, power brakes, automatic, 51,000 miles with homemade slide-in 8 camper, sleeps 2. $2195. See at 24-2512 Douglas St.

'68 MERCURY ½ TON REBUILT motor and transmission, new exhaust system, shock absorbers, tires all around, radio, automatic V8. $1460. 652-3501.

1969 FORD F-250, ¾-TON, 6 CYLinder, 4-speed. Recent tune-up, new front tires and shocks, 65,000 miles. Body in good condition $1,700 or offers, 479-4716 evenings.

QUICK SALE '74 DODGE ¾ TON panel van, V8, air conditioning, cruise control, highway tanks, electrical brake system for trailer. $3350. 479-9243.

1974 FORD ¾-TON, V-8 AUTOmatic, power brakes, radio, tape deck, split rim, two tone, Ford canopy, 35,000 miles, will consider trade. 479-0092.

1976 DODGE SPORTSMAN Royal B300, 12 seater maxi van 360, automatic, P.S., P.B., radio, rear heater, 1 owner, excellent condition. Phone 743-5185.

'69 JEEPSTER COMMANDO pick-up convertible with hard-top, 6 cylinder, all new running gear, large tires, offers, 478-6333, 592-6257 evenings.

REDUCED
1978 Ford ¾-ton, and must sell now, $3400, excellent condition. 382-1534 after 5 p.m.

1974 FORD F250 PICKUP, 360 motor, automatic, sliding rear window, rear step bumper, dual gas tanks, 46,000 miles. 478-5110.

1972 DODGE ADVENTURE 100 pick-up, 1 318 engine, 4 speed trans, accept any reasonable offer. 384-3003.

RARE 67 ECONOLINE PICKUP automatic, in premium ondition, $1650, will take small older car as part payment. 383-1927.

VW WESTPHALIA CAMPER van. Very clean. Good shape, radials. 388-9901, suite 16, after 5.

YOUR OFFER TO $3600 WILL take this terrific 1974 Dodge Maxi van. 598-2560.

'73 DATSUN PICK-UP, GOOD shape, offers on $2400. 386-0375.

1972 FORD F250, LOW MILEAGE, good condition. 478-6184.

154 TRUCKS, BUSES AND VANS

B. MADSEN MOTORS
478-5011

'77 DODGE ½ ton, 6 cyl., stnd. 200 mi. Radio	$4795
'76 GMC ¾ Ton 4x4 Auto	$5895
'76 FORD COURIER, 5 spd.	$3895
'75 CHEV ½ Ton	$2995
'75 FORD F250 Super cab	$5195
'75 CHEVROLET ½ ton auto.	$3895
'75 FORD F150 auto.	$3995
'75 FORD ¾ ton	$4195
'74 TOYOTA Pickup	$2795
'74 COURIER P.U.	$2995
'73 FORD ¾ ton van	$2795
'72 International Auto.	$2195
7' CANOPY for COURIER P.U.	$ 250

2691 SOOKE RD. DL 00569A

Good Trucks Are Hard to Find!
NOT HERE

1977 Dodge Van
1977 Ford PU and Canopy
1976 Ford Van
1976 Cab and Chassis 1-ton
1976 Dodge Royal Sportsman 15 passenger bus
1974 Ford Pickup
1972 Ford Camper VAn
1969 Fargo Van A-T.
1975 Mazda Pickup, low miles

New Class "A" 27 ft. Bendix MoHom.
$31,950
OR
Mini-Home, Econoline Conversion
$3295

Downtown Sidney Auto Sales
2360 Beacon Ave. 656-7259 DL-01759

GOV'T VEHICLE
AUCTION
SAT. June 17, 1 p.m.
Converted ambulances, ½ and ¾ ton panel and pick-up trucks. Contact JOHN BOYLE:
LUNDS
926 FORT ST. 386-3308

'74 GMC Sprint
454 4-speed, tilt wheels, swivel bucket seats, boots and mags. Black on black on black. A real rare beuty, $4695. ESQUIMALT AUTOMART LTD., 480 Esquimalt Rd., 382-7195. D-00856A.

ILLNESS FORCES SALE
'78 Chev ½ ton window van, radio, 2 tone paint, long wheel base, economical 6 standard. Only driven 600 km. Like new must be sold. 478-6162. 3117 Woodpark Dr. Colwood.

1974 GMC SIERRA 4X4, 350 AUtomatic, power steering, power brakes. Swingaway spare tire carrier. Driving lights, cruise control, headers, excellent condition. $5000. 595-4055.

1974 FORD F100 EXPLORER, V-8, automatic, power steering, power brakes, radio, heavy duty suspension; excellent condition, must sell. 477-8550.

'72 FORD VAN, 302 V8, NEW paint, partly customized, special dual exhaust pipes, wide tires, only 45,000 original miles. $2895. 595-0958, ask for John.

1973 FORD ECONOLINE WINdow van, 302 cu. in. motor, low mileage, excellent condition. Why buy a new van, when you can buy this one at $2,800. 474-1734.

1977 4X4 TOYOTA LANDcruiser, full warranty, 11,000 miles. Spokers, big tires, headers, excellent shape $6900. 748-4716 Duncan.

76 4X4 GMC TRUCK, CAMPER special, P.S., P.B., auto. Phone after 6 p.m. 112-748-9767 or 112-748-4225.

1970 FARGO, HALF TON, V8, AUtomatic, radio. New paint, excellent condition. Call Dave at 384-9381 or 658-8144.

71 VW WINDOW VAN, EXcellent condition. Must be sold this week, offers on $2400. 385-2435 days or 656-3829 home.

1975 DODGE MAXI VAN, 15 PASsenger, V-8 automatic, power steering and power brakes, $3650. Phone 592-3540.

1970 FORD F-250 CUSTOM camper equipped, P.S., P.B., automatic, radio, rear SW, 2 spares, 2 batteries. $1200. 656-4179.

'65 FORD 4X4, STEEL BOX AND bumpers, rebuilt motor, new clutch and hubs and other new parts. $1,600. Phone 642-3078.

1974 MAZDA PICK-UP, FACTORY canopy, two spare wheels with winter studs, new condition, 20,000 miles, $3250. 652-3058.

1975 INTERNATIONAL, MODEL 2070, dump truck. 12 yard aluminum box with H Plate and work. 478-8361, 658-8921.

45 ADULT PASSENGER BUS, 1971 International Harvester, first class condition. Just tested. $5,000. 478-8793.

CUSTOM FORD 4X4 FOR SALE, custom paint job, big tires, standard 4 speed, 360 engine. $4000 or offers. 385-0273.

MUST SELL
77 Chev pick-up ½ ton. Loaded with exras. Low mileage. Excellent condition. 477-5919.

'73 JEEP WAGONEER, QUADtrack, 360 V-8, immaculate on near-new radials, plus 4 snow tires, $4790. 656-3317.

76 CHEV CREW CAB, 4 SPEED, duals, camper special, $6,500. 656-4854.

1976 CHEV. HEAVY DUTY ½ ton, 350 V-8, auto., 18,000 miles top condition. 383-6920.

1968 TOYOTA LANDCRUISER, excellent condition, rebuilt engine, hubs etc. $1850. 477-4148.

SACRIFICE 1977 CHEVY VANguard Van. $11,500. Fully camperized. After 6 p.m. 386-8145.

MOLDED BEDLINER 74-78 FORD or Chev, 3 left at cost, $350. 598-6956.

1976 F250 SUPER CAB RANGER XLT, 24,000 miles. Call 474-2617 after 4:30.

'72 FORD COURIER TRUCK, canopy, 8-track, 1800cc engine, good condition, $1900. 592-6945.

1976 DATSUN, LONGBOX, 25,000 miles, just inspected, $3,200 equipped for camper. 385-4390.

BEAUTIFUL BLACK 1959 FORD truck, 327, mags, headers, customized. 383-1927.

'72 FORD ½-TON, V8, AUTOMATic, excellent condition, $1,600 or best offer. 656-1467.

1972 MAZDA TRUCK WITH CANopy. Excellent condition. Phone between 5 and 7. 388-6781.

DODGE CARRY VAN FOR SALE, 22,000 miles, excellent condition; $5000 firm. 384-5543.

'76 CHEV VAN
Excellent condition. 478-5276.

1976 DODGE TRADESMAN 100 van. Partially camperized. $5000, or nearest offer. 642-3096.

69 FARGO VAN, CAMPERIZED, 6 cylinders, standard, $1,850 or reasonable offer. 388-5263.

'69 DATSUN 1300 PICKUP IN real nice shape. $1,295. 383-8985.

'74 CJ-5 RENEGADE. GOOD CONdition. Offers on $4200. 478-3627.

1966 VW WINDOW VAN, $550 OR offers. 474-2975.

'67 FORD 800, GRAVEL TRUCK. 388-6275, pager 2883.

1966 WILLY'S JEEP, GOOD CONdition. Offers. 598-3427.

154 TRUCKS, BUSES and VANS

'74 CUSTOM DODGE VAN (Sama) very tasteful air brush work, full custom interior, with Yamaha and Sanyo sound system, spoiler. Cibies, beautiful wood bumpers. 60 series tires and mags. 35,000 original miles, a definite must see! $5500 firm. 384-3150, 479-3740.

LOW RIDER
1976 GMC Sierra Grande short box step side. P.S., P.B., automatic, shift kit, headers, mags. TA50's, tarp, mural. Frank 595-5324, 383-3313.

1977 FORD 4X4, CUSTOM F250, chrome, two tone paint, sliding back cargo windows, deluxe sun roof, air horns, 351 4-speed, 1700 miles, will sell or take ski boat V drive in partial trade. Serious inquiries only please. 474-1770 Darcy.

74 FORD F250 PICKUP, POWER steering, power brakes, automatic, new 8 ply tires, new brakes, AM-FM radio, excellent condition, 58,000 miles, $3,200 or consider trade for late modal Van. 478-6050, 478-5611.

70 FORD ECONOLINE LONG wheel base van, completely camperized, with 3-way fridge, 3 burner stove, propane furnace, sink, tape deck, tested. $2895. GARDEN CITY AUTO SALES LTD., 2978 Douglas, 382-9111. D-00319A.

64 Econoline Van
6 cyl., pannelled and carpeted, very clean and tight unit, $1195. ESQUIMALT AUTOMART LTD., 480 Esquimalt Rd., 382-7195. D-00856A.

1976 DODGE RAM CHARGER 4x4, Special Edition Model. Loaded, all options included. Including air conditioning, low mileage, like new. Replacement value $12,000. Will sacrifice at $6,995. 383-0578 evenings.

'78 F150, V-8 AUTOMATIC, DUAL tanks, $5,800. '76 F150 V-8 automatic with Ford canopy $4,800. '75 F250, 4x4, crew cab, 4 speed, 31,000 miles. $3,600. '75, F350 CC, V-8, 4 speed, $4,200. DL 00388A. Munro Motors. 748-8760.

'51 CHEV ½-TON
Excellent condition, with no miles on fully rebuilt engine. New brakes, mags and wide tires. $2500 or best offer. No. 206-1150 Queens, 382-5269.

72 FORD CREW CAB 4X4, 300 cubic inch, 6 cylinder, 54,000 miles, dual batteries, radio-tapedeck. $3,400 best offer. 478-1397.

VW SAFARI CAMPER, 35,000 miles, sink, fridge, stove; sleeps 4. Just tested. $4900 or best offer. 598-3064.

FOR SALE '77 GMC ¾ TON pickup camper special, fibreglass canopy, 350 motor, 13,000 miles, $7100 or best offer. 656-6164.

'75 DODGE ADVENTURER 318, all power, 26,000 miles, GVW 7500; Exceptional condition, asking $3,850. 388-7248 after 5.

1975 FORD 1 TON PICKUP, super camper with trailer hitch, and custom canopy plus extras, $6,000. 578-8333.

1977 SUPER CAB
¾-ton Ford camper Special, PS, PB, auto, 5,000 miles, 8 months warranty. $7800. 652-3047.

1967 ECONOLINE VAN, LONG body, 6-cylinder, automatic transmission; inspected, $800. 477-3568.

1969 JEEP CONVERTIBLE, AUtomatic, V-6, roof rack, $2495 382-8992.

FORD COURIER PICKUP, 1972. Rebuilt engine, very good condition, 652-4332.

'69 FARGO VAN, V-8 AUTO., good condition, panel lined, $1800. 592-4147.

1972 FORD ½ TON, FAIR CONDItion, $1000 or nearest offer. 478-9571 or 478-7978.

1974 TOYOTA LONGBOX, MILEage 28,000. Ideal for 8' Camper. Only 5" overhang. $2,800. 478-0748.

1973 F100 FORD ½ TON PICK-UP with fiberglass canopy, 57,000 miles, $1900. 386-9903, 383-9839.

73 — ¾ TON WINDOW VAN, 21,500 miles, $4500 or offers, 386-6085 after 5 on weekdays.

1975 CHEV HEAVY DUTY ½ ton, 350, 4-speed, auxiliary tank, new paint, $3195. 642-5865.

1966 CHEV VAN, GOOD RUNning condition, $550 or best offer. 384-7891.

1968 RANCHERO, GT MODEL, 390 motor, good condition. $1500. 386-7256.

1972 GM ½-TON, 350 V-8, 4-speed, new tires, clean, take trade. 386-6582.

75 DATSUN LONGBOX, CANOPY. Heavy springs, bumper. Excellent condition. $3495. 385-4353.

'53 CHEV PICK-UP FOR SALE, $250 or closest offer. Phone Bill, 478-3510.

1957 GMC HALF TON, $250, 478-3510 after 3 p.m.

75 FORD F250 4X4 CREW CAB, out of work, must sell. 642-3424.

1962 GMC PANEL.
388-7827.

NEAR NEW TRUCK FLATDECK, all steel, 12' long, 652-1283.

1972 DATSUN PICK-UP, TESTED to April 1979. $1300. 478-6301.

1955 FORD ½ TON. COLLECtor's item. 385-5306.

1953 MERCURY ½ TON PICKUP. Good running condition. 479-7811.

158 TIRES

TRAILER TIRES

480-400 - 8 - 4 ply	$16.95
Tubes, same size	$ 6.00
8" wheels, 4 or 5 hole	$ 6.95
570-500 - 8 - 4 ply tubeless	$24.95

D & D TIRE
1620 BLANSHARD
382-7283

5 — 800X16.5 (LOAD RANGE E) nylon tires, 4 with less than 5,000 KM, one unused. Best offer. 598-4649.

NEW 16.5 X 10 MAG WHEELS and tires mounted. 6 stud rims. 642-4468.

FOUR NEW 15 X 7 KEYSTONE mags with Goodyear radials, $450. 383-4527.

4—750-16 FIRESTONE ALL tracks with split rim wheels. 479-2382.

FOUR SHELBY WHEELS WITH wide cat tires, F70x14 belted, offers. 652-2006.

THREE RENAULT WHEELS complete with Michelin tires. Good shape. 656-3481.

TWO 14X10 LOW PROFILE tires on Unilug mags. 478-9470.

THREE 550X12, TWO 520X13, $10 each. 382-4533.

160 PARTS, ACCESSORIES

WANTED: TONNEAU COVER for TR6. 383-0868 after 5 or 478-6947.

4 TOYOTA SPORT WHEELS, with Dunlop 175 tires, $250? 384-5115.

2 NEW 1977 RED PLAID, VINYL chairs out of a 1977 GMC ½ ton panel van. Asking $75. 479-5512.

'69 CORTINA 1600, 4-SPEED, whole or parts, will run, phone 385-9593.

4 ET ALUMINIUM 15X7 VERY fit-slotted mags. $135 384-0167.

'64 ACADIAN STATION WAGON, running order, best offer. 388-7686.

CUSTOM AIR-CONDITIONER TO fit Mustang, $100. Phone 652-2616.

TRUCK RACK FOR TOYOTA longbox. 642-5813.

1967 TOYOTA CORONA, RT 43, all parts for sale. 477-3820.

WANTED, COMPLETE CHEVY 396, stock or Hypo. 479-7576.

FORD 360 V8 MOTOR AND trans, $200. 479-5700.

NEW TR6, MGB, MGA, SOFT top. 652-2864.

'57 FORD FAIRLANE 500 FOR parts, $175 firm. 474-1924.

'65 PONTIAC, 4-DOOR HARDTOP, parts or whole. 479-5176.

1966 FORD GALAXIE, 4-DOOR, parts. 390 engine. 479-6576.

WANTED: RADIATOR FOR '68 Valiant 6 automatic. 656-1697.

160 PARTS, ACCESSORIES

NEW CASSETTES, REG. $79.95, Only $39.95. Used decks $10 and up. 25 watt enclosed speakers Reg. $99.95, Only $59.95. Must hear them. Best selection in town of used tapes $1.95 each. AM-FM 8 track and cassette in dash combination, reg. $219.95, only $119.95 while stock lasts. Universal Trading, 584 Johnson, 383-9512.

SANFORD & SONS
AUTO PARTS LTD.
2605 BRIDGE ST. 384-2143
Save money on used parts and accessories!

SPRINGS
Specializing in overloads for pickups (including imports). Booster and helper springs (leaf and coil) for cars.
Prompt Repairs - Free Estimates
Phone 384-0213
LOGAN'S RV SERVICE CENTRE
650 Burnside East near Douglas

CUSTOMIZED "METAL FLAKE" El Camino tonneau cover, $110. Two GM aluminum power glides $40 each. One Saginaw full syncro 3-speed, $30. One Saginaw 3-speed, $10. 383-1274.

Why Sell Your Car?
Have your import or domestic engine done by professional rebuilders. Rebuilt engines available. Sea Power and Machine. 656-4341.

B. C. AUTO WRECKING LTD.
Now wrecking most make of cars and pickups, 652-1181.

PARTS FOR BAJA BUG, CHEVY wheels and adaptors, air shocks, bumper cages, F.G. nose cone, big bore motor with power pulley and DP. Sump. Phone 479-6125.

D.G. AUTO
HAS MOVED
New location 3261 Douglas across from old location.

ALL MG MIDGET BODY PARTS, factory new, also used top and bumpers. 3 speed Ford syncromesh and accessories. 382-4533. Except Saturday after 6 p.m.

1958 CORVETTE WONDERBAR rodio. 1968 Beaumont 8-track auto stereo. 327-375 horsepower cam and lifters. 598-2201 between 5 and 7 p.m.

215 CU. IN V-8 ALUMINIUM ENgine and transmission complete — with extra parts. 749-3580 after 8 p.m. or 749-3928.

1969 BEAUMONT MOTOR, 307 CU in with turbos, 350 transmission, asking price $350. 656-2992 evenings.

VICTORIA 4-WHEEL DRIVE
FREE WHEELING HUBS for any make of 4-wheel drive. D-13531. 597 Hillside at Rock Bay 388-6511

TRUCK WRECKING
CROSS ROAD MOTORS
COBBLE HILL, 743-2352.

'63 - '65 CORVETTE GRILL, '63 - '67 Corvette hardtop. Both as new. Four 15x6 Chev wheels with tires. 388-9188.

61 FORD FALCON FOR PARTS, 70 Maverick motor and transmission, 30,000 original miles. Call Mike at 384-5497.

1968 CORTINA FOR PARTS, $50. 1968 Sunbeam Roots $50. Take them away, I want to clean up my yard. Art 477-7413 or 383-3235.

61 FORD FALCON STATION wagon parts. Radiator, windshield, radio, transmission, etc. Apply 3375 Anchorage, Metchosin.

FIBERGLASS HARDTOP FOR MGB, very good condition, must sell. $325 or nearest offer. 385-9094 after 6.

EARLY CHEVY HEADERS, OFfenhauser 2x4 street manifold. Urgently wanted good 68 Beetle trans axle, front hood, bumper. 477-2931.

REBORED 283 '66 ACADIAN motor, with 40-over pistons, $150 or best offer. Other parts available, 384-0920.

'65 COOPER MOTOR, RECENTly rebuilt, $600 firm; plus parts. 388-6366.

COOPER 998 MOTOR WITH carb and gear box, variety of mini parts. 477-4343.

69 MAZDA 1500 STATION wagon, most parts. 477-7015, 743-5368.

162 AUTO REPAIRS, SERVICE and TOWING

DARYL'S MOBILE AUTO REPAIRS AND SERVICE
At your home or business, 24-hour emergency service. Phone 388-4436. Special rates for Old Age Pensioners

RADIATOR REPAIRS, FAST TOP quality repairs at Maurice's Auto Body, 427 Bela St., phone 386-3381 or 384-6094. Located behind the Burnside Pay and Save Gas Station.

VM AUTO REPAIRS. SPECIALIZing in Volkswagen. Low labour rates. All jobs guaranteed. 649 John Street, Victoria, 383-1212.

70 OR LATER FORMULA FIREbird Ram-Air hood. Munroe air shocks, 595-3394.

AUTO REPAIRS. REASONABLE rates, experienced mechanic, fully equipped. 383-3428 after 5.

63 CHEV PICK-UP PARTS, 3 GAS tanks. 474-2004.

SCRAP CARS HAULED
Associated 478-9571

166 CARS AND TRUCKS WANTED

VICTORIA
DODGE
CHRYSLER
ON YATES

HELP!
WE NEED
USED CARS
BEFORE YOU SELL SEE US
VICTORIA
DODGE-CHRYSLER
384-8174
Hours: Mon.-Fri. 9-9
Sat. 9-6
DL No. D00867A

WANTED TO BUY
TOP QUALITY CARS
DePape Motors Ltd.
779 PANDORA 384-8035

TOP DOLLAR
FOR
TOP CLEAN CARS
Contact:
BRUCE LOCKHART
CORNELL-CHEV-OLDS
3050 Douglas 385-5777

1-TON FLATDECK IN GOOD condition, no older than 1970. Phone 478-4697 after 5 p.m.

AUSTIN CAMBRIDGE, TOP shape, ready to go. Victoria Press, Box 246.

WANTED — TRIUMPH GT 6 IN good condition. Phone 477-8725.

166 CARS AND TRUCKS WANTED

WE PAY
the Highest Prices for Your Clean USED Car
TRY US—YOU'LL BE SURPRISED!

CONTACT CARL SPICER
Used car mgr.
Empress Pontiac Buick GMC LTD.
382-7121 DL01227A

TROUBLE SELLING YOUR CAR OR TRUCK?
CALL or COME INTO GARDEN CITY AUTO SALES
2978 Douglas 382-9111

168 CAMPERS, TRAILERS and MOTOR HOMES

DOMINION MOTORS
HOME OF
—LAYTON—HOLIDAIRE trailers
—KIT Campers
—CHINOOK Motor Homes

Mobile Homers
CAN'T
STAND THE HEAT?
Try a 12,000 BTU carrier AIR CONDITIONER. Easy to install at ONLY $495.00.

For the RV Man
12,000 BTU COLEMAN AIR CONDITIONERS with heat unit. $535.00.

PARTS, ACCESSORIES
REPAIRS
HOURS OPEN
MON. to SAT., 8 A.M. to 5 P.M.
Dealer Licence Number D-00448A
1703 BLANSHARD ST.
(Across from Hudson's Bay parking lot), Victoria, B.C. 385-5012.

Fennell's
TRAILER SUPPLIES LTD.
PROPANE — REPAIRS AND APPLIANCE SERVICE
Custom Building and Van Conversions
Large Parts and Accessories Store
652-3941
Mon.-Sat. 9 to 5
Sun. 12 to 4
6459 Patricia Bay Hwy.

BOB'S
MOBILE HOMES LTD.
25 Crease 386-3623
DL 00414A

NOW IN STOCK

21' NOMAD with storm windows, double insul., fully self-contained. $7295

22' NOMAD new for 78, double doors, fully self-contained. $7750

Good Selection of Parts and Accessories
Good Selection of Parts and Accessories
PROPANE

IMPALA CAMPING WORLD
APOLLO
OTTO
BOLER
LIONEL
WINNEBAGO
FLEETCRAFT, SUNDOWNER
HOLIDAIRE, LEISURECRAFT
CANOPY TOPS — ACCESSORIES
PAT BAY HWY., SIDNEY
656-5504 MDL-2488
OPEN 7 DAYS
Book Tent Trailer Rentals NOW
NOT MANY LEFT!
'78 FLEETCRAFT TANDEM self-contained trailer $4895.
USED UNITS
'74 COURIER pickup with 7 ft Okanagan camper. Real clean $3995

1974 CAMPERIZED VAN, RAISED top, low mileage, V-8, power steering, standard, $5,500. weekdays 386-6986 after 4:30 weekends anytime.

1971 FORD ECONOLINE 200, Camper van, raised roof, V-8 engine, 37,000 miles, snow fires, $5,600. 595-0959.

LEISURECRAFT HARDTOP tent trailer, sleeps 5-6. Excellent condition. $1200. 598-3275 after 5:30 for appointment to view.

RENTAL: VW HIGHTOP camper, $120 weekly, 5c per mile. 595-4756.

RENT NEW MOTORHOME, ACcommodates six. Summer bookings available. 477-0968, 477-2333.

1976 RANDELL 5TH WHEEL trailer, all options except shower. Like new. $4,400. 479-8332.

1973 9½' CAVEMAN CAMPER, fridge, stove, furnace, bathroom, jacks, sleeps 5. $2,800. 478-8148.

WILL TRADE 26' CABIN CRUISER, $22,000 value for motorhome, 479-3471.

FOR SALE, STARCRAFT HARDtop tent trailer, sleeps 4, stove, sink, icebox. Phone 385-7506.

FOR RENT: 21' WINNEBAGO motorhome; June 10th-17th; August 26th on. Phone 477-2704.

8-FT. CAMPER, 1 YEAR OLD, icebox, stove, furnace, excellent condition, $2500. 656-4034.

11' CAMPER TRAILER, HOME made, sleeps 2½, sink stove, ice box. Must sell. $450 or best offer. 477-0832.

MO HO RENTAL
New units, Low rates
Ph 384-0233 - 478-6368

1970 8½' VANGUARD CAMPER. Fridge, stove, furnace. Good condition. 479-2765.

CAMPER FOR IMPORT TRUCK, furnace stove and 3 way fridge. 478-3147.

1968 8' STARCRAFT TELESCOPIC camper, stove, ice box; clean. $800. 479-3274.

BOAT LOADERS, CUSTOM made for campers, vans, mini homes. 478-3796, 478-2754.

1957 TRAVEL TRAILER, 14', sink, holding tanks, 3-way fridge, furnace. Sleeps six. $1000. 386-7256.

1970 SCAMPER, 17½' COMpletely equipped, excellent condition, phone 479-0932.

10½' CAMPER, FULLY equipped. 550 Winthrop Road. 478-0142.

22½' TAURUS TRAILER, COMpletely self contained, awning, asking $5200. 658-8652.

10'6" ELDORADO SIESTA TELEscopic camper. Fully equipped, mint shape, $1950. 383-8732.

DELUXE ALUMINUM CANOPY, sliding windows, insulated, lights, etc. Reasonable. 479-1552.

HARDTOP TRAILER, LIKE new. Propane stove, heater, sink. Offers to $1750. 478-4647.

HARD-TOP TENT TRAILER
Ask $550, sleeps 4, excellent condition, 479-7910.

VW WESTPHALIA CAMPER van, 46,000 mileage, immaculate shape. 658-8376.

MOTOR HOME AMERICAN TOW Bar fits all vehicles, $100. 382-1671.

'59 FORD 1-TON CAMPER, duals, 4 speed, $1795. 386-9026.

168 CAMPERS, TRAILERS and MOTOR HOMES

COASTLINE
NEW LOCATION
3388 DOUGLAS
Super Mini Deal
BUY ONE OF THE FOLLOWING Motorhomes before June 15th and we'll include and install a
"40-Channel CB"
NO CHARGE
CHOOSE FROM
MOTORHOMES

TRAVELAIRE ROYALE — 23'. A fantastic mini, discriminating buyers looking for a mini that meets their standard of workmanship, luxury, dependability, will appreciate the Travelire Mini available now. For a limited time. JUST $25,500.

FRINTIER — 19' — bunk houe — This RV can't be beat. If you have a family, this mini will fill all your travel needs with shower, forced air heat, 6 cu. ft. fridge, separate sleeping for 6, you're ready to enjoy summer. ONLY $18,572.

FRONTIER — 18' — Looking for a van? This fully equipped mini can do it all for you. Small enough for city driving, big enough to give you a shower, fridge, furnace, stove, oven and beds for 4. For ONLY $15,989.

WE HAVE MANY MORE RV'S INSIDE OUR SHOWROOM
PARTS and ACCESSORIES OF ALL KINDS
FULL (ALL MAKE) SERVICE
REMEMBER WE'RE OPEN SUNDAYS 1-5 P.M.
382-6102
D-01346A

PEDEN
RECREATIONAL VEHICLE LTD.

VANGUARD
—MOTORHOMES
—CAMPERS
—TRAILERS
—5TH WHEELS
—VAN CONVERSIONS

Clean Trades

Parts And Acessories Store
SEE OUR COMPLETE STOCK of all components used to build, renovate or equip pour camper, trailer or motorhome. All at reasonable prices.

REPAIRS—RENTALS
Van Tops Installed

PEDEN R.V. LTD.
386-3464
2855 QUESNEL ST. D-01950A
Behind Empress Pontiac Buick

RENT, ENJOY AND SAVE
MOTORHOMES FORE RENT
Self-contained units available in large and small sizes. Competitive rates. Book early for the best times in summer.
245-3311

OKANAGAN
MOTOR HOMES — CAMPERS
TRAILERS — CANOPY TOPS
Parts and Accessories
— REPAIRS —
"We install Hitches and Do Wiring"
NOW OPEN TIL 9 P.M.
THURSDAY AND FRIDAY
LOGAN'S RV SERVICE CENTRE
650 Burnside near Douglas
384-0213 D-00287A

DOGWOOD TRAILER SALES
PARTS — PROPANE
WESTERN WILDERNESS
Campers
WILDERNESS KOMFORT
Trailers
2630 Deville Road
Highway 1 at Millstream
478-6841 DL-00421A

77 GMC VAN, 6000 MILES, DEluxe, completely camperized, padded leatherette ceiling, rosewood panelling, walls and cupboards, 3-way fridge, stove with oven, heater, automatic water pump, sink, separate toilet, swivel captain's chair, polush velvet seats, table, carpets throughout. 592-9757.

1976 17' COACHMAN TRAVEL trailer, sleeps 6, includes stove, fridge, heater, sink, lots of cupboards, toilet and electric brakes; make an offer on asking price of $4500. 903 Dunn Ave. Phone 385-8179.

TRAILER
Norquay 18'; shower, toilet, hot water heater, furnace, stove with oven, propane and electric fridge, pressure water system, spare tire, low mileage, sleeps 4, 479-7392 after 6.

FOR RENT: CLASS A STYLE motorhome, fully self contained, sleeps 6. $190 per week plus 10 cents per mile. First 100 miles free. NO hidden or extra charges. 658-8526.

ELDORADO
'72 Galaxie, 11' cab over, toilet vanity, sink, oven fridge, clean as new. $3750 or best offer. 966 Saturna Place.

1977 GMC ½-TON SHORT BOX, sleet side, less 10,000 miles, custom built camper, both units fully equipped; can be sold separately. 595-4765 after 3.

PARK YOUR TRAILER OR camper, for weekend on your private forest, in recreational area, 8-mile circle. Easy terms, Joe Blodgett, or B. Morrison, 388-4455.

LARGE STARCRAFT HARDTOP tent trailer. Weight: 2,000 pounds. Fridge, stove, furnace, sink, wardrobe, brakes, sleeps 6. $1500. 592-3189.

STORAGE PROBLEM, STORE your boat, camper or recreation vehicle at 2145 Keating X Rd. Fenced. 658-5515.

MOTORHOME, FOR RENT, available June, 1st week in July, and after August. 479-3505, 479-6344.

FOR RENT: SOFT TOP TENT trailer, sleeps 4 adults, some equipment, $40 per week. 477-5657 after 2p.m.

CLASS A MOTOR HOME, 26' loaded. Low mileage, excellent condition, replacement $32,000. Asking $18,900. 656-5841.

MUST BE SEEN, '69 ECONOLINE 1 ton, fully camperized, pop up top, am-fm tape, C.B., rebuilt motor, asking $3795. 383-8985.

10 FEET LONG, 5 OVERBED, sleeps six, very good condition, asking $3000 or offers. Phone after 5, 388-7443.

12' LITTLE LOAFER TRAILER, Aluminum covered, easy to haul, good condition. What offers. 216 Vancouver St. 385-3296.

MAVERICK HARDTOP TENT trailer, excellent condition, $800 or best offer. 478-2078.

FOR RENT: 21' WINNEBAGO motorhome, available from August 26th on. Phone 477-2704.

1975 31' PROWLER TRAVEL Trailer. $7,000. 598-8333.

SOFT TOP TENT TRAILER, $150. 477-7971.

BEAT UP CANOPY BUT STILL useful. First $30 takes. 479-6760.

1973 GMC ¾-TON, $3,000. 8½' Exton camper, $1500. 479-6206.

FOR SALE 11' CAMPER, AS IS, $1000. 658-5120.

CAMPERS FOR RENT. BOOK early, 478-3080.

13' 1969 SATELLITE TRAVEL trailer, sleeps 4, $750. 479-3785.

77 31' TRAVEL TRAILER, LIKE new, Apply 2830 Jacklin Rd.

'76 EMPRESS MINI, SLEEPS 6. Fully equipped, $14,000. 652-2914.

CAMPER FOR IMPORT TRUCK, $900. 652-2777.

8' CAMPER, ½-TON TRUCK 1967. Good condition. 656-2357.

168 CAMPERS, TRAILERS and MOTOR HOMES

LOOKING FOR A LUXURY TENT trailer? Be sure to see this and save $1500 over new price. 1975 Starcraft Venture with vinyl exterior, surge brakes, awning, wardrobe, 3-way refrigerator, apple drawer and cupboard space, curtains, 3-burner propane stove, 10-gal water tank, city water and light hoopup, convertor and more. Excellent condition. Price $2,950 can be seen at 1065 Nicholson or phone 479-3569.

FOR RENT AND SALE

TRAVEL TRAILERS, 13 TO 22 FEET, $1,300 TO $5,900. D & P TRAILER RENTALS LTD., 656-3411.

19' TRAVEL TRAILER (1966) fully self-contained. 4-burner stove with oven, fridge, furnace (gas) bathroom with flush toilet, vanity and separate shower, equalizer bars, 2 tanks (needs new hot water heater) excellent condition, $2200 or nearest offer. 721-3562.

19' MOTORHOME, BUILT ON 1974 one ton Dodge long wheelbase, automatic. Power brakes and steering. 29,000 miles. 3 burner propane, 4.5 cu. 2 way fridge, chemical toilet; sleeps 5. Reasonably priced. Impala Camping World 656-5504. DL 0248.

8' ARISTOCRAT CAMPER, fridge, stove with oven, furnace, etc. $1500; 14' trailer, heavy duty, under carriage and bumper, fridge, stove with oven, furnace, etc. Ideal for hunters, $1600. 478-9184.

'72 VANGUARD 8½' CAMPER, excellent condition, or swap plus cash for 17'-19' self-contained, '70-'73 Trailer, good condition, 479-6867.

NEW MISCELLANEOUS TRAILER hitches in stock. $20. Coupers $5. Equalizer and custom hitches installed. 386-3264. Edwards Welding Ltd.

LOW MILEAGE GMC TRUCK, auto, V-8, cruiser, power, with 11' camper, fully equipped. Immaculate unit. $7,000 firm. 383-5557.

1974 KIT-COMPANION 23' TRAILER, sleeps 6 plus, tub and shower, excellent condition. Offers to $5,000. 382-8932.

1972 VW NEW CONDITION INside and out. Sleeps 2 adults, 2 children. Can be seen anytime. Phone: 478-2953.

8' WINNEBAGO CAMPER, fridge, stove, sink and port-a-pot, etc. Sleeps 2. As new $1295. 382-7713.

HARDTOP TENT TRAILER, been in storage for four years, complete with spare wheel. 595-8994.

1960 CAMP MATE TRAILER, range, icebox, new carpet, clean, sleeps 6, Call at 4061 Larchwood Apt. 61. $950.

1975 OKANAGAN CHEV 350 ENgine, all self-contained, 20' 13,000 miles, asking $12,500. Duncan, 112-746-4656 or 112-746-4661.

MUST SELL — 1976 DODGE camper van. Excellent condition. Professionally camperized, many extras. 595-1781 or 477-8529.

OKANAGAN CAMPERETTE FOR small import truck, with stove, propane tank, bed, cupboards, etc. Offers. 595-5359 or 595-7625.

1975 NOMAD TANDEM TRAILER, like new. Range with oven, three way fridge, toilet, shower, basin, furnace, holding tanks. 595-6379.

TENT, TOP CAMPER TRAILER, sleeps 4 adults and 2 children. Can also be used as utility trailer. $235. 479-9844.

1975 CAVEMAN, 8', SLEEPS 5, fridge, stove, furnace, 2 propane tanks, water pump, 54" top bunk, $2500 or offers. 478-3080.

16' TRAILER, SLEEPS 5. Fridge, stove with oven, electric brakes. Very good condition. $1,500 or offers, 383-2788.

16½' ARISTOCRAT LAND COMmand trailer, electric brakes, equalizer hitch, excellent condition, asking $3500. 479-2877.

FOR SALE FORD TRUCK WITH Rustler camper. Immaculate condition. Many extra features. $7,900 Phone: 598-7925

73 DODGE 20' MOTOR HOME. Low mileage. All the goodies 656-6014.

8' CANOPY, FULL WINDOWS, off white, excellent shape, $325, 479-7586.

1973 FORD MINI HOME, FULLY camperized. Offers on $5900. 1216 Tattersall Drive. 383-4984.

SOFT TOP TENT TRAILER, FACtory made. $250, or offers. 2406 Cedar Hill Rd., 384-1756.

TRAILER TOWING 600 POUNDS, level-all equalizer hitch and sway bars. Complete, $60. 592-7010.

WINNEBAGO CANOPY FOR small truck, excellent condition. 477-0330.

FOR RENT, FORD SUPERCAB and camper, available July only. 477-3562.

FREE TRAILER SPACE AVAILable in Recreational Park for some caretaking. 598-5701.

1973 VOLKSWAGEN SAFARI camper, sleeps 4. Fridge, and stove, 112-245-3297 or 112-245-7979.

SOFT-TOP TRAILER, SLEEPS 4, mattresses and covers zip on canopy, excellent condition, 592-1843.

1972 SKYLARK 16½' TRAILER, sleeps 6, fridge, stove, toilet, $3500, 478-0080.

BUCCANEER CAMPER, PROpane stove, 3 way fridge, jacks, $1,775. 598-3673, after 5 p.m.

CAMPERETTE FOR IMPORT truck with Brophy jacks, together or separate. 388-7779.

VW WESTPHALIA CAMPER van. Very clean. Good shape, radials. 388-9901, Suite 18, After 5.

8' VANGUARD CAMPER, EScellent condition, best offer takes, 477-3937.

'55 3-TON FORD DUMP TRUCK, mechanically perfect, $700. 479-5176.

WANTED: TRAILER, 4x5, MEDIum sized wheels, 384-5679.

TWO 8' CANOPIES. PHONE 384-0727.

FOR RENT — DELUXE HARDtop tent trailer, sleeps 6. 478-0188.

TENT TRAILER, HARD TOP, A-1 condition at 979 McBriar.

LOW BOY CAMPER, A-1 CONDItion, 478-7402.

CANOPY, GOOD SHAPE. 384-2760.

169 MOBILE HOMES AND PARKS

Now Open For Your Viewing

TWIN OAKS

Office open daily from 1 to 4. Ultra modern mobile home Community. Mins. from LVictoria. City bus. Only 15 sites left. Come to 1498 Admirals 1 blk off Criagflower or view model home at display centre on Trans Can at Spencer Rd. (Langford).

Buy Right Homes	DL 01927
Open till 8 Mon-Thurs	474-2154
Open till 6 Fri-Sun	474-1811

TRI-WAY MOBILE HOME PARK 12x68 Safeway Manor, large living room, 2 bedroom, utility room with washer and dryer, Moffat Estate range, frostfree fridge, situated on large landscaped lot, 2-car parking.

AND

48x12 Safeway, 1 bedroom, situated on small easy to maintain space. Adult only. 384-8901, DL01297-A, Kramer Holdings Ltd.

GOLDSTREAM HOMES

A super special, 3 BR home with carport, storage shed and workshop. Must be seen to appreciate. Adult park. Close in. Marshall Smith, bus. 478-1751, res. 478-8774, DL 01280A.

COMPLETELY FURNISHED. Moving to U.S.A., 3 bedroom Moduline on Otter Point Road, Sooke. Beautiful family park, double parking, school bus at door. Will take small truck and camper as down payment. $12,900. 383-1927.

BANK SAY SELL
Repo. must go. Good buy on 12x68. Langford Park. Buy Right 474-2154.

DOUBLE WIDE, 24x40, SUNdeck, carport, storage shed. Fenced yard. Phone 474-1385.

SITES AVAILABLE
New waterfront park. Eight sites left. Call: 478-0555, 592-9117.

12X60 KNIGHT, BETTER THAN new condition; adults park. 478-4562.

SOOKE MOBILE HOME FOR rent with option to buy, no dogs. 598-1601.

10X50 CARPORT SHED, GOOD condition, adults park; 478-4562.

REPOSSESSED SALE

BEING SOLD BY FINANCE CO.
Must Be Sold "IMMEDIATELY"

These units will be sold at dealers cost plus accured costs, very minimal. We have two units located at Lannon Creek Mobile Home Park, Lot No. 90 and No. 68, the balance of units can be seen on location at Sooke Rd. and Happy Valley Corners. Four 14' wide and two 24' wide. Dealers welcome. Please call 388-6275 pager 978 leave message for Charlie to make arrangements for viewing, or call 294-6346 Burnaby.

RAVEN R.V.s

Van Conversions our Specialty
Top Quality and Reasonable Prices
THIS WEEK'S SPECIAL: VAN TOPS FOR STANDARD CHEV., FORD, DODGE. Reg. $429.00.
SALE $389.00
4099 Tuxedo
479-3178

GOLDSTREAM HOMES

Clean, ready to move in, 2 BR home, landscaped, skirted and porches, and a greenhouse for the gardener. Adult park. Close in. For only $13,500. Marshall Smith, bus. 478-1751, res. 478-8774, DL 01280A.

LOVELY NEW DOUBLE-WIDE, two very large bedrooms with living room, dining room and family room, if you like cooking, we think you will like the design of the kitchen. A wonderful home for your favorite furniture. 478-4151 or 598-3051, DL4078, Shirlmae Enterprises Ltd.

WE MAY HAVE JUST WHAT you want. These lovely new mobile homes— 14' and double-wide are located in a small well-treed park where you have both long-term security and are free from rent increase until April 1983!!! 478-4151 or 598-3051, DL4078, Shirlmae Enterprises Ltd.

MOVING, MUST SELL — 12X68 Marlett with side addition and large sundeck, extended living room, dining room with hutch and buffet, appliances and much more, secluded in quiet scenic park, No. 8 — 2587 Selwyn, 478-5607.

SALE OR RENT

Shawnigan Lake, 3 bedrooms. Take over payments. $177 motnhly. 388-7854, 384-7254.

IF THE EASY UPKEEP OF MObile home living attracts you, we have new homes you should see in an attractive family park, near an elementary school. With different floor plans available, you can pick one that suits. 478-4151 or 598-3051, DL4078, Shirlmae Enterprises Ltd.

'73 Homeco Statesman (12x66) $1900 down and assume mtge of $197.50 a month to approved credit.

VANA HOLMES
385-7721 388-5464 Pager 708
GARDNER REALTY LTD.

GOLDSTREAM HOMES

Nice clean 2 BR, 12x48 with added on room, special this week. Ideal for family with 1 child. Close to schools. Marshall Smith, bus. 478-1751, res. 478-8774, DL 01280A.

LAND DEVELOPER HAS LATE model — 12' wide trade-ins, some with additions. Also have some land available on long term lease or purchase or buy complete package. For informaion call Stu Krupps, 382-5034.

BY OWNER, 20X45 DOUBLE wide, 2-bedrooms, 8x16 extra room, fully insulated and carpeted, 4 appliances, aluminum shed, landscaped corner lot in nice park. $17,500. 478-4078.

DESPERATE TO SELL NEAR new 12'x68' furnished mobile home in Cedar Creek Park, first reasonable offer on $13,500 takes. Will consider rent-to-own plan. Call 474-1657 after 5 p.m.

NEW 14X52 COLWOOD, NEW 24x52 Moduline, in Langford in Shirlmae Park. Under tenant management, no rent increase until 1983. 478-4151 or 598-3051, DL4078, Shirlmae Enterprises Ltd.

NEW 14X52 WITH LARGE DECK (10'x20') on shaded pad. This mobile home is furnished, you could move in today! Come and see it. 478-4151 or 598-3051, DL4078, Shirlmae Enterprises Ltd.

LAST 24x52 REPO LEFT!
New 1152 sq. ft. of luxury in this 3 bedroom, 2 bath, family room, electric heat, beautiful water view site. Reg. $34,440. Now $25,900. This won't last! Buyright, 474-2154.

WELL LOCATED SINGLES, DOUbles, in both adult and family areas of Hidden Valley. For full information call Keith 478-6434 or 478-0034. Admiral Homes Ltd. D-01343A.

GOLDSTREAM HOMES

New 2 BR, 24x52 Atco, set-up in adult section of park, special this week only. Marshall Smith, bus. 478-1751, res. 478-8774, DL 01280A.

LOOKING FOR A BARGAIN?
Call us now! With over 30 used homes and 100 new home sites. We have the home for you! Prices, terms to suit. Buyright, 474-2154.

AVAILABLE IMMEDIATELY furnished housekeeping room. Share facilities $95 per month, 386-0998.

URGENT; HAVE MOVED TO mainland desperate to sell 12x64 Lamplighter in Langford; asking $13,900, open to offers. 656-5225.

1975 12 BY 60 CHANCELLOR, ADditions and options, rent $88.75, Lannon Creek Park, $15,000. 642-5338.

WANTED TO RENT
Unfurnished 3 bedroom. To move to building site for one year. Mon-Fri. 9-6, 652-4412 or 388-4423.

WATERFRONT!
Enormous lot only 10 min. from Vic. with this beautiful 68x12! Try your offer! Buyright 474-2154.

1976 12x68 TWO BEDROOM Brittany, dishwasher included, in park in Sooke, must sell, $13,500. 385-3971.

FOR RENT: COLWOOD, 12X60, two bedroom, fridge and stove, walking distance to all shopping. 478-7356.

ALMOST WATERFRONT
Has a water view 12x64 — appls. Military pays commission only $12,900. Buy Right Homes, 474-2154.

MILITARY — COMMISSION
2 transfers both homes 12x68, both prices reduced to $12,900. Buy Right Homes 474-2154.

HIGHEST OFFER TAKES NO. 53-2587 Selwyn Rd. Large site, adult park. Many extras. 478-6963, 479-1077.

SHOPPING UP-ISLAND?
Save gas, see us first. Buy Right Homes, TransCan at Spencer Rd., 474-2154.

12X64 LANGFORD SCENIC, tipout, addition, air conditioning, deluxe kitchen, many extras, mint condition. 478-7133.

12X46 PARKWOOD, 1 BEDROOM, partially furnished. Set up in Duncan. Large carport. 112-245-3297 or 122-245-7979.

178 SUMMER HOMES COTTAGES, RESORTS

SHAWNAIRE RESORT UNDER new management. Book now for summer. Family swimming, boating, shore side Shawnigan Lake, one and two bedroom housekeeping units, reasonable rates. 743-2062.

EDELWEISS CHALETS
Luxurious A-frame beach cottages on beautiful Cowichan Lake. Box 83, Youbou, B.C. V0R 3E0, 745-6660.

COTTAGE TO RENT BY WEEK at Sprout Lake, Port Alberni. Interested persons may call 723-7484 (5:30).

APPROXIMATELY 5 ACRES, 1000' riverfront for rent; suitable for your camper, tent, etc. Victoria Press Box 219.

CEDARS RESORT AND MARINA, Box 948 Lake Cowichan, B.C. Housekeeping units and camping. Reservations: 749-6033.

2 BEDROOM WATERFRONT panabode for rent by the week on beautiful Hornby Island. Phone 658-8785 or 478-3470.

"A" FRAME CABIN ON COwican Lake, good swimming. Available now. 112-743-9165.

"A" FRAME CABIN ON COWichan Lake. Good swimming. Available now, 112-743-9165.

SNOWATER AT MT. BAKER (1½ hrs. from Tsawwassen). One bedroom condominium — weekly $250 (max. 4 persons). Two bedroom — weekly $295 (max. 6 persons); full kitchen, two pools, saunas; tennis courts, recquet ball, etc. Barbeque facilities, national park at your doorstep. Call Travelworld 382-3121.

SHAWNIGAN LAKE COTTAGE for July, $125 per week. 598-6656.

181 TOURIST ACCOMMODATION

RELAX THIS WEEKEND
Bright, one and two bedroom beach front units. Heated pool. 478-3323.

ENGLISH STYLE BED AND breakfast. Daily, weekly rates available. 595-5411 or 595-2697.

COSY COTTAGES AND MODERN suites by day, week or month. No pets. Malahat Bungalows, 478-3011.

190 ROOM AND BOARD

UNIVERSITY TWO BLOCKS away. Gorgeous comfortable room, every convenience, non-smoking quiet female, serious, student or staffer. Amply stocked kitchen. You prepare own breakfasts, lunches, snacks; but dinner only occasionally and as our guest. Six-week periods, $245. Otherwise $165 monthly. 592-9273.

OAK BAY GUEST HOUSE, 1052 Newport, for senior citizens, single room with toilet and basin, share bathroom; also double room for two persons, self-contained. 598-4330.

ROOM AND BOARD: K-MART area, starting July 1st, woman, (non-smoker). Please write Victoria Press Box 272, before June 17th.

CRAIGMYLE
Excellent meals, 1 mile from town, daily rates available. 595-5411.

JUBILEE AREA, ROOM AND board, working or retired person preferably. 598-6519 evenings.

BOARD AND ROOM IN QUIET family home for working person. Phone 477-4211, after 4 p.m.

ROOM AND BOARD FOR SEnior citizen, 521 Linden Ave. Phone 479-5379 or 385-9821.

PLEASANT ROOM FOR MALE university student or working man, 592-7484.

191 ROOM and BOARD WANTED

ELDERLY LADY DESIRES room and board; will make own breakfast and lunch. Slightly arthritic, likes reading, nonsmoker; preferably private home. Victoria Press Box 212.

193 ROOMS TO RENT

RETIRED COUPLE
HANDYMAN—GARDENER
3 beautiful rooms with viewof sea. Large fenced yard, Good transportation, shopping. Utilities paid. $150. 595-0901.

1 ROOM, KITCHEN, COOK AND Pandora, close to Wellburns Shopping Centre; older person or retired, $95 month. 386-7375.

NICE, LARGE ROOM. HOTplate, fridge, homey atmosphere. Darwin Avenue. $105. 386-6283.

NICE ROOMS FOR WORKING men, sharing kitchen, 1409 Camosun, 382-8375.

FURNISHED ROOM FOR RENT, Glanford area, call 479-2445, $100 monthly.

$186 LARGE 1-BEDROOM SUITE, heat, cable, drapes included. Nice quiet building. 383-4880.

FURNISHED BEDROOMS FOR rent, $85 a month. 385-0058.

197 HOUSEKEEPING ROOMS TO RENT

FAIRFIELD, BEDSITTING ROOM overlooking Bay. First floor of a private home. Sunny 2nd floor room, both newly decorated, own kitchens, share baths, good shopping, transportation. Utilities paid. $115-$70. Older ladies preferred. 595-0901.

FAIRFIELD, IMMEDIATE. Room for rent in immaculate well located building. Ladies only. Utilities included, $111 per month. To view call 388-6454. Realspan Properties Ltd.

WALKING DISTANCE TO TOWN. Housekeeping room. Rent $88.48. Available June 1st.
To View Call 384-5830
david burr ltd.
655 Fort St. 384-9335

2107 DOWLER PLACE LARGE clean housekeeping room, fully furnished with new wall-to-wall carpet, kitchenette, all utilities. 478-0915.

LATE 1977, 14X70, 2 BEDROOMS, 4 appliances, fully skirted, 8x20 covered patio. Storage shed. In Cassidy Mobile Home Park. 112-245-7975.

LARGE MODERN HOUSEKEEPing unit. Close to the University, $120 per month. Available June 15th. 477-1031.

SINGLE OCCUPANCY, WORKING man or able pensioner. $65 monthly. Phone after 1 p.m. Sunday. 386-6844.

DOWNTOWN, EVERYTHING supplied, stove, fridge; quiet working man or active pensioner. 711 Johnson.

LUXURY FURNISHED ROOMS with private kitchen in exclusive Rockland Mansion. Please call 595-8295, before 4:30 p.m.

SPACIOUS BED SITTING ROOM, kitchenette, fridge, hot plate, fireplace, fully furnished. All utilities included, 478-0915.

UPPER FAIRFIELD — FURnished, clean, quiet, share bath, $77 including utilities. Man only. 477-1109.

JULY 1ST. $75-$115. FAIRfield or Oak Bay. Charmingly furnished rooms for ladies. 479-4353.

ROCKLAND AREA. THREE FURnished housekeeping rooms, $75 and $95 per month. 385-7866.

COOK-FAIRFIELD AREA. Clean, nicely furnished, quiet. 386-0065.

200 APARTMENTS TO RENT UNFURNISHED

F. W. STAPLES

(Division of Halycon Realty Ltd.)
388-4243
After Office Hours:
477-9177, 384-5827
"WE TRY HARDER"

Why bother moving if it's not for something better? Save time, we have a large selection of apartments and townhouses for rent in all areas of the city. The following are some of our buildings:

1. QUEENS COURT
   1134 Queens
2. WHITECAP MANOR
   343 Simcoe St.
3. THE TREE HOUSE
   1229 Pandora
4. INVERNESS MANOR
   960 Inverness
5. PRINCESS ANNE APTS.
   1118 Balmoral Rd.
6. PRINCE ALBERT MANOR
   1025 Kings Rd.
7. THE DONNEGAL
   2539 Dowler Place
8. QUEENSTON MANOR
   1017 Queens
9. DUNDAS MANOR
   404 Dundas

SPENCER CASTLE
Deluxe 2 bedroom, 2 bathroom, top floor suite. All appliances, including in-suite laundry. Pool, sauna, etc. $500, 479-6754.

ESQUIMALT AREA, LARGE 2 bedroom, fridge, stove, heat included, $235, mature tenant preferred, 382-1127.

SHRINE TICKET WINNER
Edward Bird
3125 Donald St.

SPACIOUS BRIGHT SUITE IN new home, wall to wall carpet, utilities included. $250, 652-2778.

VANCOUVER-FAIRFIELD, 1 bedroom suite, $180 includes heat. No pets or children. 383-3942.

RENT TO WIN $1500 Cash

Every Month You Stay With "YOUR PLACE" APARTMENTS

Rent an apartment from us and you can win $1500.00 each month you stay during our "WIN '78" promotion. In addition to the opportunity to "WIN '78" you could draw additional bonuses of $50, $100 and $250 each month.

HERE ARE YOUR CHANCES

Each month your rent receipt will be placed in draw to take place on or about the 5th day of the month. The maximum number of entries will not exceed 665. All "WIN '78" recipients must correctly answer a skill-testing question.

VICTORIA

335 ST. JAMES	
Mr. and Mrs. Anderson	386-0847
1939 LEE	
Mr. and Mrs. Kipperson	595-3261
1022 PANDORA	
Mr. and Mrs. Tremblay	384-6436
1044 BALMORAL	
Mr. and Mrs. Watt	386-0923
1720 COOK	
Mr. and Mrs. Watt	386-0923
2530 WARK	
Mr. and Mrs. Graves	385-8832
1366 HILLSIDE	
Mrs. Volk	388-6234

SAANICH

4036 QUADRA	
Mr. and Mrs. McGougan	479-9649
4038 QUADRA	
Mr. and Mrs. W. Harris	479-5688
1000 McKENZIE	
Mr. and Mrs. Darling	479-0119
984 McKENZIE	
Mr. Bridge	479-5754

ESQUIMALT

630 HEAD	
Mr. and Mrs. McCallen	386-0083

FOR PERSONAL TRANSPORTATION TO VIEW
Call 388-7324
For Appointment At Your Convenience

YOUR PLACE
Management Ltd.
1720 Cook
388-7324

CHILDREN WELCOME ONE SMALL PET

One Month Free Rent

Large, 2-bedroom suite. New building, 859 Carrie Street, Esquimalt. For further information please call Office 384-9793.

FREE LOCAL MOVE
2 Months Half Rent
—1 - 2 bedrooms
—quiet adult building
—small pets considered
382-8997

HILLSIDE-QUADRA
$190.00 Just re-decorated top to bottom. 1 bedroom facing south. Available immediately.
JACK MEARS
OAK BAY REALTY LTD.
RENTAL DEPARTMENT
598-3321

ROCKHEIGHTS VILLA
Esquimalt. Large 2 bedrooms and 1 bedroom, coloured appliances, parking, controlled entrance, cablevision, elevator, indoor-heated pool, children welcome; $247 per month, available immediately. Resident manager, 388-5320 or 384-3738.

1-BDRM. $190
2-BDRM. $230
2790 CEDAR HILL RD.
Modern block with shag carpets, free hot water heat. Available immediately. 388-6897, 386-6805.

McKENZIE WOOD
Come to the quiet and security space and dignity — plus 100% covered parking. Large 5 rm. (2 bdrm) apt. (avail now) $270. Dickie Agencies Ltd. Res. Manager 479-0444 or 382-4312.

NICELY DECORATED 2 BEDrooms, den, 1½ baths, kitchen, dining and living room. Four appliances and lots of storage. All on 2 levels. Close to schools, shopping and bus. $350. 386-0744.

ESQUIMALT — 1 BEDROOM, $179, bachelor, $160, heat, hot water, cablevision included, children welcome, phone 478-3854 or 382-5380.

HILLSIDE AND GRAHAM, 1 bedroom suite, wall-to-wall no pets. Available immediately. 386-2871 or 382-9995.

TWO AND THREE BEDROOMS for June 1st. One and two children accepted, no dogs. Call between 9 a.m.-5 p.m. 382-0722.

JAMES BAY DELUXE. SPAcious two bedroom suites, all amenities, $450 per month, and up. 592-6816.

2 MODERN 1 BEDROOMS, HEAT hot water, cablevision, parking included, $181 available now, $183 July. 388-5810 to view.

LOOKING FOR AN APARTment? Then call me. I will show you eleven buildings with very reasonable rents. 384-5827.

1 BEDROOM SUITE, 4-PLEX, Esquimalt Rd., $170, August 1st, 477-8929.

TWO BEDROOM, 235 COOK ST., $200 per month, adults only, no pets. 477-4480.

AVAILABLE NOW, 1 BEDROOM suite, $160 including heat and cable. 384-7924, 384-2772.

OAK BAY, NICE, QUIET, ONE bedroom suite. All utilities, rugs, drapes included. 592-1167.

EXCELLENT REALLY CLEAN 1-bedroom, $190. All inquiries welcome. 385-5511.

1-BEDROOM BASEMENT SUITE, near Gorge Hospital, fridge an stove, $150. 386-6214 after 6.

VERY REASONABLE BEHIND Parliament. Ocean view. 1, 2 bedrooms, bachelor. 45 Boyd. 385-6853.

LARGE ONE BEDROOM BASEment suite. Fridge and stove, living room with fireplace. 386-9206.

ESQUIMALT — 1 BEDROOM, $150. 2 bedroom, $250. Phone 388-6474.

VILLAGE MANOR, 2056 OAK BAY Avenue, bachelor. Immediate tenancy. Contact Mrs. Flynn, 592-1598.

Rent Something Better . . .

Several luxury apartment homes are being offered for rent at STADACONA CENTRE — A unique opportunity for people who would like to rent something better.

—Every suite with rich carpets and drapes, spacious closets, outside balconies; frost-free refrigerators, ranges with "Continuous Clean" ovens, dishwasher.

—Other features include fantastic rooftop gardens with walkways, pools. fine wood and brick everywhere.

—Indoor swimming pool. sauna, swirlpool; tudor library, tudor lounge and recreation room.

One-Bedroom Available Immediately $325 Month
Also available July 1 from $320
By Appointment Only

RENTAL OFFICE
1545 Pandora Ave.
595-3132

Another Quality Development by Park Pacific

Stadacona Centre 595-3132
Oak Bay Junction, corner of Fort and Pandora

BROWN BROS. on BLANSHARD
"People Helping People"

PRESENTING THE PRINCE CHARLES

(215, 217, 219, 221 Gorge Road East)

This brand new development offers you a choice of four separate buildings designed for your living comfort.

Situated in the quietness of the Gorge Waterway, yet only a few minutes from town and major shopping areas. Bus stop direct to town just a short distance from your door.

Waterfront suites present a magnificent view of the Gorge waters.

Do you own a small pet? We have a special pet lease to accommodate you.

Open daily for viewing, please see resident manager or call 382-8857.

Bachelor suites from $160.00.
One bedroom suites from $190.00.
Two bedroom suites from $260.00.

For further information please call Brown Bros. Agencies at 385-8771.

BEACON HILL PLAZA

151 St. Andrew's, 140 Douglas
Beacon and Simcoe
Across from Beautiful
Beacon Hill Park
—woodburning fireplaces
—penthouses with lofts
—private gardens with generous patios, cedar trellis, arbors
—spectacular views of ocean, mountains, harbour, parliament buildings and park
—live in Victoria's finest apartments, close to ocean waterfront and downtown shops, across from beautiful
Beacon Hill Park
ADULT ORIENTED
BY APPOINTMENT 384-5242

SIMILAR APTS.

PANDORA HEIGHTS
1220 PANDORA AVE.
Large luxurious 2-bedroom suite, wood burning fireplace, large private balcony, 3 blocks from downtown. Available immediately. 384-1038 or 382-2012.

OLDER FOLKS PREFERRED ASCOT HOUSE

1537 Morrison
By Oak Bay Junction
1 Bedroom
G. floor $160
2 Bedroom
2 nd floor $280
3 Bedroom
Top floor $325

pets. drapes, stoves, frig. elevator. No children or pets. For permission to view phone 598-2411 or ans. service 385-0991 anytime.

Greenbank Designs Ltd.

SPARWOOD
3824 Carey Road 1-bedroom, $215. and bachelor $185, apartments in new building, elevator, drapes, controlled entrance wall to wall carpeting, cable TV, laundry, covered parking, bus stop at door. Please call Manager Victor M. Bol. 479-6297.

FAMILY ACCOMMODATION
AVAILABLE IMMEDIATELY
855 Ellery, Esquimalt. Your choice of 1, 2, or 3-bdrm. suites with excellent managers. Phone Mr. and Mrs. Perkins, 382-2942.

PRINCESS LOUISE
310 ROBERT
CHILD WELCOME
Large, bright 1-bedroom apartment, reasonable rent, heat, hot water, cablvision, parking, fridge, stove, drapes, wall to wall included, good bus route, 478-5550 after 6, 384-5320.

2 BEDROOM SUITE, HEAT, water, coblevision and under-cover parking included, close to town, bus, and Gorge Road Hospital, mature persons only, 385-3257.

SHORELINE APARTMENTS
105 Island Highway, Bright 1-bedroom suite, quiet adult block, $175 includes heat, cable, rugs and drapes, 479-6761.

1-BEDROOM AND BACHELOR apartments, Available, $165 and $150. 382-9879.

GROUND FLOOR 1 BEDROOM apartment, quiet small block. Near Beacon Hill Park. 478-7014.

ESQUIMALT, 1 BEDROOM, $156. Two bedroom $181. 479-9402, 384-5002.

DARWAI

INVESTMENT CORP.
We own, build and manage our buildings.
OFFICE 386-6308 weekdays 8-4 p.m.

885 DUNSMUIR
overlooking park and water deluxe suites heat and cable incl.
1 BR from $185
2 BR from $220
Mr. Watts 384-6352

2630 COOK ST.
deluxe suites heat and cable incl. some city views.
Bach from $145
1 BR from $167
Mrs. Lapshinoff 386-3609

760 QUEENS ST.
between Douglas and Blanshard, 4 blocks from the Bay. Walk to work.
Bach from $155
1 BR from $175
2 BR from $220
Mrs. Sjoberg 388-6659

1029 ESQUIMALT
Large suites, carpet, drapes and appliances, heat and cable incl. some water views.
1 BR from $169
Mr. Neunier

P. R. BROWN AND SONS LTD.
RENTALS

BACHELOR		
$150.00	Verinda Manor 2639 Fifth St.	383-6364
$157.00	Central Manor 1230 Fort St.	385-3435
$172.22	Richardson Villa 1041 Richardson St.	383-8106
ONE BEDROOM		
$134.20	Irma St.	385-3435
$135.00	Park Towers 905 Vancouver St.	385-3435
$166.50	Sunridge Apts. 1244 Balmoral	386-1018
$176.00	Central Manor 1230 Fort St.	385-3435
$175.00	Carolwood Apt. 1381 Pandora	595-5817
$180.00	Townside Manor 975 Balmoral	384-0307
$192.00	Oakview Manor 3420 Quadra St.	386-6547
$185.00	Verinda Manor 2639 Fifth St.	383-6364
$183.00	Royal Lynnwood 1312 Hillside Ave.	385-8454
$196.00	Monte Carlo Apt. 1030 Pendergast	384-5096
TWO BEDROOM		
$198.00	Park Towers 905 Vancouver St.	385-3435
$200.00	Carolwood Apts. 1381 Pandora Ave.	595-5817
$232.00	Vancouver Villa 710 Vancouver St.	382-9393
$265.00	Oakview Manor 3420 Quadra St.	386-6574
$277.00	Verinda Manor 2639 Fifth St.	383-6364
TOWNHOUSES		
$295.00	2Bedroom 724 Sea Terrace	385-3435
$315.00	2 Bedrms. 2 baths, utility, drive-in garage	385-3435
HOUSES		
$295.00	2 Bedrooms plus Royal Oak area	385-3435
LOWER DUPLEX		
$380.00	3 Bedroom Heat, water included	385-3435

P. R. BROWN & SONS LTD.
762 Fort Street. 385-3435

JAMES BAY — Older Block completely renovated inside and out— Great face lift, excellent location. 1 bedroom apts. Suitable for senior citizens. Available Now. From $185.00.

1 Bdrm. suite. Nice bright block close to Junction and shops. Rent $157.00. Available July 1st. To view phone 595-4774.

Furnished bachelor cum one bedroom accomodation in the Maplewood, high Tattersal area. $185.00.

OAK BAY — EXTREMELY CONvenient compact suites. Close to supermarket, stores, bus, shops, rec. centre. 1 BDRMS suite. Available now. To view call 598-7979.

TWO BDRMS. CORNER SUITE — Panoramic views of city, harbour, sea and parking — sauna and pool. Avail. new.

WALKING DISTANCE TO TOWN — well-kept older block. Bachelor and 1-BR suites for rent. To view call 384-5830.

david burr ltd.
655 Fort St. 384-9335

TARA PLACE

1037 VIEW ST.
Now Renting
FOR JULY 1ST OCCUPANCY
138 well designed bachelor suites, ideally located downtown area. Balconies, underground parking, 4-pce. bathrooms, laundry facilities, color appliances. Enquire now, 383-1833 anytime.

BEACH COTTAGE
Lovely ocean front unit in adult oriented complex offering many amenities including large open spaces and beautiful gardens. This unit is usually impossible to get but tenant has had to move unexpectedly. $350 a mo. Roscoe Development Corp. 642-5254.

WYCLIFFE

1510 JUBILEE AND OAK BAY AVE.
1-bdrm available. no children or pets. Res. Manager 598-7862.

GLENCARIN

477 SUPERIOR ST.
1-bdrm, $184. Free heat. No children or pets. Res. Manager 383-9550.

ELMWOOD TERR.
1399 Stanley Ave.
Available July 1st. Spacious 2 bedroom suites, wall to wall carpet, drapes, hot water, heat. Within walking distance to town. $229, 595-5257.

DELUXE BACHELOR SUITE
Modern, fully carpeted, free parking, heat, hot water and cablevision, 2nd floor, very clean. Controlled entrance. Res. Manager, 382-4419. Cedric Steele Realty.

TREMAINE

1311 STANLEY AT FORT
1-bdrm $172.46. Free Heat. Res. Manager 595-1161.

NORTH HILL

1 and 2 bedroom suites available. Resident Manger, 385-9398, 971 Market St.

CLOSE IN

Modern 1 and 2 bedroom suites, very reasonable. Quiet, ideal for seniors, 477-7884, 7-9 a.m., 5-7 p.m.

COLUMBIA APARTMENTS, 850 Admirals Rd., available July 1st. Spacious 3-bedroom suite $225, 1-bedroom suite $170, children welcome. 382-5811, 388-7651.

CITY CENTRE
Apt., office, quiet older block, garden area, semi furnished, $150 up. 386-6829, 598-4060.

ESQUIMALT. WALL-WALL. ONE bedroom suite, July 1. $165. 479-8072.

OAK BAY 2-BEDROOM CONdominium $325. 388-6474.

FREE RENT

Move in now — no rent till July
HEAT AND CABLE INCL.
Close to stores, schools, covered parking available.

Bachelor or 2-Bdrm. Stes.

CLOVERDALE TOWNHOUSE COURT
991 CLOVERDALE
Contact Manager Ste. 101
OPEN TO VIEW
12-7 P.M.
PHONE 385-0814
or 385-0391 ans. service
or Anglo Canadian
386-8855
GREENBANK DESIGNS DIV. LTD.

LORD ESSEX
240 Simcoe St., 382-1082
One-Bedroom Suites from $194.25
Two-Bedroom Suite, $244.25
Sauna, Swirl Pool

LADY ESSEX
270 Simcoe St., 382-1082
Bachelor Suite, $166.25
One-Bedroom Suites from $190.00
Two-Bedroom Suites from $251.00
Sauna, Swirl Pool

LORD MICHIGAN
235 Michigan St., 384-2035
One-Bedroom Suite, $201.00

DUPONT VILLA
345 Michigan St., 384-3040
One-Bedroom and den from $215.75
Dishwasher

OAKMOUNT COURT
1341 Hillside Ave., 384-1622
Two-Bedroom Suites, $219.81

For further information please contact Brown Bros. Agencies at 385-8771.

JUNE SPECIAL

$225 P/M
1-Bedrm. and Den
Heat, Parking and Cable Included
Spacious balcony, sep. D.R. Appliances, drapes, carpeted. NO children or pets. Sauna, swirlpool, GARDEN PLOTS, extra storage.
BRENTWOOD TOWER APARTMENTS
Close to Sidney, Swartz Bay. Pat Bay
W. Saanich Rd. at Verdier Ave.
To view call Res. Mgr. 652-5508
Westgate Realty Ltd. 388-9941.

RETIRING? RETIRED?

Come and join us at beautiful Ocean Village. A unique community located on the banks of the Sooke basin.
One and two-bedroom apartments, townhouses and beach bungalows available

Meet neighbours who share your interests and hobbies. large social lounge on the premises for bingo, card games and social activities.

Golfing, salmon fishing and miles of beaches close by.

OCEAN VILLAGE — your reward for a lifetime of work well done . . . come and join us!

Call 642-5254 for appointment or transportation!

Laurel Point

LUXURY 2-BDRM. APARTMENTS, 2 BATHROOMS, WASHER AND DRYER IN APARTMENT, PANORAMIC HARBOUR VIEW. ELEGANT SURROUNDINGS IN A SECURE COMFORTABLE BUILDING. POOL AND SUANA. LOCKED PARKING GARAGE. $525 - $600 MO. TO VIEW CALL REALSPAN PROPERTIES LTD. 388-6454.

HILLSIDE AREA

—Bach St. at	$165
—1 Bed. Ste. at	$185
—2 Bed, 2 bath at	$265

This is a very convenient location between Cook and Quadra, and all rents include heat. For further details call 386-0112. Adults only, no pets.

OAKVIEW MANOR
3420 Quadra St. 386-6574
One-Bedroom from $190.00
Two-Bedroom from $265.00
Heat and outside parking included. $50 off 1st month's rent.
P. R. BROWN & SONS LTD.
762 Fort St. 385-3435

1 BDRM., $180
AVAILABLE IMMEDIATELY
2 BDRM., $265
AVAILABLE JUNE 15
1037 WYCHBURY
New block, quiet street. Resident Manager 388-4259

Sansar Apts.

1140 Hillside
1- and 2-bdrm. suites, $195-$260. Clean, modern, 7 mins. to downtown, convenient bus stops by the door. Phone manager, 385-0456.

PACIFIC SHORES
Oak Bay Area
2 bedroom ground floor apt. Wall to wall carpet, stove and fridge, $211, available July 1st, well kept building. Sorry no pets. phone MONTREAL TRUST, 386-2111 local 31 or 598-2367.

665 CONSTANCE ESQ., NADEN, 1 bedroom $200, ground floor, vacant; 1 bedroom, $205, second floor, vacant; 2 bedroom, $225, third floor, vacant, Mature adults, no pets. For appointment John, 386-3231 or 477-8096.

Bachelor suites in well kept older building —close to Jubilee Hospital—off street parking. $148.85—$164.23. Available immediately. MONTREAL TRUST 386-2111.

$99, 1-BEDROOM APARTMENT for month of July, must move with one month still on lease, close to UVic at foot of Mt. Tolmie. 1680 Popular Street. 477-5305.

TOP FLOOR CORNER
2 bedroom $237; ground floor 2 bedroom, $222. Heat, water and cable included. Adult block, Harrison St. 595-4126.

MODERN 1 BEDROOM, LARGE sitting and dining area, stove and fridge, cablevision, free laundry. No children. Rent $165 a month. 721-3084.

SPACIOUS 2 AND 3 BEDROOM suites, close to school and park, children welcome; from $224 including heat. 384-4013 or 479-7286.

ADMIRALS RD. EASTWOOD
Good value. One bedroom suite, ground floor, cable, no pets. Available now, $140 per month, 385-3261.

BACHELOR SUITE $146
Heat, cable included in quiet building. 479-5205.

ONE BEDROOM, QQUIET ESQUImalt area, available immediately, heat, water, cable. $168. 598-4490.

FAIRFIELD QUIET ADULT building, 1 bedroom with fireplace, $247. 656-6860.

BACHELOR — BASEMENT suite for rent; good area, $130. 598-7249.

1-BEDROOM APT., PEMBROKE St., $170; no pets. 383-0130.

WINDSOR COURT APTS.

252-254-258 Gorge Rd. E.

WISHES TO INVITE YOU TO VIEW OUR SPACIOUS APTS. AND RECREATION FACILITES.

Our 3 Resident Managers will be only to glad to show you all facets of the complex.

1-bedroom suite from	$195.00
2-bedroom suite from	$255.00
Bachelor	$175.00

Includes use of 50' indoor swimming pool — saunas — swirlpool — squash court — tennis court — universal gym.

Heat included.
Adults only. No pets.
For further information, appointments or viewing of display suite please call Resident Managers anytime.

Mr. and Mrs. Hand — 383-5059
Mr. and Mrs. Noad — 383-0509
Mr. and Mrs. Pepperall — 384-6305
or Mr. John Johnston 386-3692
Office Mon.-Fri. 388-4555
McArthur Park Estates

OPEN HOUSE Orangewood Manor

4026 Quadra
ATTRACTIVE 2 BEDRM SUITES FOR IMMEDIATE OCCUPANCY

ENJOY OUR MANY FEATURES
—Fully broadloomed suites
—Equipped workshop
—Beautiful sunny indoor pool
—Roof garden with a view

HANDY LOCATION
—On a downtown bus route
—Convenient to all main roads
—Shopping close by

Open for Viewing Daily
Call Res. Manager, Suite 208
479-3223
or Rental Office, 479-1460
CONCORD

BROWN BROS. on BLANSHARD
"People Helping People"

NEW THE CHARLES DICKENS

Spring is here, and what could be a nicer change than a bright new suite on the Gorge waterfront. Situated beside a parklike setting, yet only a few minutes to downtown and major shopping areas. The bus stops almost at your door. Priced to rent with heat included:

One bedroom from $203
Two bedroom from $285

See our resident manager for a special move in bonus. Please call 388-6448 or Brown Bros. Agencies at 385-8771.

ELDON PLACE
Now offering $50 moving-in bonus. Bachelor to 3 bedroom, heat, hot water and cablevision, heated pool, swirlpool and dry sauna, also games room. Near Woolco and Woodward's. Call 386-0614.

ESQUIMALT. 2 WEEKS FREE rent. 2 bedroom in modern apt. block, indoor heated pool, intercom, heating, cable included; available immediately, children welcome. $247 per month. 388-5320 or 384-3738.

GOLDSTREAM PARK AREA
new one bedroom basement suite, free utilities, $175 per month. 478-2955.

YORK MANOR
James Bay bachelor and 1-bedroom, swirl pool, parking, laundry, heat cable, newer building. Phone resident manager; 388-7226.

VIEW TOWERS
One bedroom and bachelor suites for rent. Sauna and swirl pool. Phone 8 a.m. to 4 p.m., Monday to Friday 382-0922.

OAK BAY WATERFRONT
Deluxe 1800 square foot suite in quiet adult building. Two bedrooms plus den, fireplace, dishwasher, swimming pool, etc. 598-6492 or 388-6652.

AVAILABLE SEPT. 1ST ON PORtage inlet at the edge of the water, very large two-bedroom apartment, fridge and stove, $300, utilities included. 479-1777.

6-MILE MOTEL, 497 ISLAND Highway, units to rent with fridge and range, light and heat provided, $145-$165. 478-8198.

THE SENTINEL
In Esquimalt for that better apartment. 385-1249. 2-bedroom suites available.

2-BEDROOM SUITE, DRAPES, fridge. stove, cablevision and heat, 5 minutes from downtown. Bus stop at door. $230. 478-0225, 384-6383.

FREE RENT MONTH OF JUNE, 2 bedroom apartment, Esquimalt district, $196 per month, call evenings 478-5691.

NEAR PARK, DOWNTOWN, modern 1 bedroom; quiet, south balcony, parking. $225. 388-9463, evenings.

CLEAN ONE-BEDROOM condo, $225. University area. July 1st. 477-4132 or 658-8289 after 6 p.m.

CLOSE TO TOWN, CABLEVISION and heat included. 1 and 2 bedrooms. $182-$220, for quiet mature person. 479-6171.

LARGE BACHELOR SUITE, $130. per month, middle age. 595-2480.

1-BEDROOM APARTMENT. $124 per month. 383-9857.

SEASPRAY PROPERTIES LTD./ REALTOR

1911 QUADRA ST.
386-3124
(24 Hrs.)
OFFICE HOURS
MON-SAT. 9-5
FRIDAY 9-8

"THE APARTMENT SPECIALISTS"

SOMERSET PLACE
1180 FORT
(NEAR LINDEN)
This NEW building is on the bus route. Close to school and corner stores yet you can walk to town with ease. Also FEATURED are large 14x30 rooms in basement available for storage. Workshop etc. at minimal extra charge.
1-Bedroom from $205.00
2-Bedroom from $250
To view call the Poiriers
383-5967

PARK WEST
55 BAY ST.
Large spacious suites with balconies some overlooking Vic West Park and tennis courts. This new modern building located on bus routes featurs exercise room, sauna, controlled entrance and laundry facilities.
1-Bedroom from $190
2-Bedroom from $255
3-Bedroom from $295
To view call the Smeatons
383-7703

QUADRA TERRACE
902 CALEDONIA
Heating, hot water and parking area included in rent. Building features an elevator, sauna and is in walking distance to City Centre.
1-Bedroom from $208
To view call the Hendricksons
382-0760

FINLAYSON PL.
APARTMENTS
3142 CEDAR HILL
Located close to a major shopping centre and to the golf course. Dishwashers are available. Some suites have unique bubble windows.
1-Bedroom from $215
Call caretaker
Mr. Goddard 595-6010

E. G. PRIOR APTS.
2522 PRIOR ST.
"EXCELLENT RENT VALUE"
HEAT INCLUDED
Extra lge. corner suites with w-w carpets, stove, fridge, drapes, lge. walk-in closets. Bldg. features controlled entrance, roof deck, storage on each flr. laundry room.
1-Bedroom from $185
2-Bedroom from $250
To view call the Fowlers
384-5335

HILTON HOUSE
790 DOMINION
Lge. apts., w-w, drapes, controlled entr., parking. All incl. in rent. CHILDREN and PETS welcome.
1-Bedroom from $180
2-Bedroom from $260
To view call the Semples
388-4146

SUNNY LANE
3255 QUADRA
DOUBLE GLAZED WINDOWS
EXTRA INSULATION
WALK-IN CLOSETS
Large suites with good size balconies, nestled among the trees in a quiet scenic setting on Quadra, just above Tolmie.
Bachelor from $190
1-Bedroom from $200
2-Bedroom from $250
To view call the Romashenkos
383-9931

GREENWOOD MANOR
1255 VERDIER AVE.
BRENTWOOD
ONE MONTH FREE
A New Building one block from shopping centres on a quiet street behind Post Office.
2-Bedroom from $225
To view call the Jaspers
652-1524

PANDALE PLACE
1268 PANDORA
"CHILDREN WELCOME" in this Top Quality building located close to town. Lge. suites, w-w carpets, controlled entrance, laundry facilities.
1-Bedroom from $205
2-Bedroom from $260
To view call the Blawdziewiezs
384-0650

BAYWOOD ARMS
350 BELMONT
and
BELMONT MANOR
380 BELMONT
COLWOOD
Close to Belmont Park. Lge. one and two-Br. units available now. Controlled entr. and appliances incl. Close to stores.
1-Bedroom from $190
2-Bedroom from $240
To view call 386-3124

DUPLEXES
2-Bedroom 2-storey SXS Duplexes. Located in the Langford and Sooke area at $300 pr. mth. For appointment to view call
386-3124

WESTMONT REALTY (1977) LTD. 388-4434

PROPERTY MANAGEMENT

REDECORATED SUITES
2 and 3 bedroom suites available immediately. $195 and up. Utilities included. Child welcome. Caretaker, 382-3964.

WALKING DISTANCE CITY CENTRE
1 and 2 bedroom suites in new apartment. Child welcome. 384-0132.

SPACIOUS
2-bedroom suites close to all amenities. Private entrance and storage area. $205 and up. 388-6892 or 477-8292.
105-920 HILLSIDE AVE.

HILLSIDE
Bright, clean, 1-bedroom suites, $189.00 utilities incl. in new building. 383-1447.

OCEAN PINES
1967 Kaltasin Rd., Sooke, B.C.
FOR RENT
4-plex living in attractive landscaped setting on shore of Sooke harbour.
—living room with fireplace
—2 bedrooms
—full bathroom
—kitchen with fridge and stove
—wall-to-wall carpeting throughout
If interested, tenant can apply part of rent to future purchase.
NO PETS
INFORMATION — 642-3053

FREE RENT FOR JUNE

—Children welcome
—Convenient location
—2 bedrooms, $225
DOWLER MANOR
Res. Man. 384-7792

AVAILABLE NOW AND JULY 1st
1-Bed. Ste. at $174
2-Bed. Ste. at $235
These suites located in a very quiet building especially suited to senior adults. Building is on transportation and opposite Shopping Centre. Call 382-0626. No pets. Adults only.

HUGE TOP FLOOR OCEAN front unit. Must be seen to be appreciated. Adult oriented development. Roscoe Development Corp. 642-5254.

EXECUTIVE LIVING!!!
Large 1-bedroom. Excellent location. All amenities. 595-5141.

200 APARTMENTS TO RENT UNFURNISHED

BROWN BROS. on BLANSHARD

"People Helping People"

FIRST CHOICE IN APARTMENT RENTALS

BACHELOR SUITES

$157.00 Greenleaves Apts., 2523 Wark St. 1 block from Bay and Quadra.

$166.25 Lady Essex, 270 Simcoe St. Sauna.

$145.00 1010 Empress Ave., 1 block west of Cook St.

$160.00 The Prince Charles, 215, 217, 219, 221 Gorge Road East. Call Manager 382-8857.

$175.00 Renoir Apts., 1070 Moss St.

$150.00 Russell Apts., 1813 Chestnut.

$159.00 Skyline Gorge Apts., 2925 Qu-Appelle St. Close to Gorge Waterway.

$140.00 Ellery Apts. ,837 Ellery St.

1-BEDROOM SUITES

$178.81 Antrim court, 2310 Quadra St. 1 block south of Bay.

$195.00 Barrington Manor, 2174 Cadboro Bay Rd.

$164.85 Benjamin Manor, 2174 Cadboro Bay Rd.

$185.00 Blackwood Manor, 2664 Blackwood St., Cook-Hillside area.

$195.00 Campus Court, 1631-1641 McKenzie Ave. Close to University of Victoria, Tennis Courts.

$231.25 Carriage House, 1020 Burdett, Vancouver-Cook area. Whirlpool and sauna.

$210.00 Chamberlain Walk, 1841 Oak Bay Ave., just west of Foul Bay Road.

$217.50 Charles Dickens, 243 Gorge Rd. east.

$189.00 Continental House, 464 Lampson St., Swirl pool.

$215.75 Dupont Villa, one bedroom and den, 345 Michigan St. Dishwasher and heat included.

$192.00 Don Quadra Apts., 3244 Quadra St. 1 block north of Tolmie Ave. 388-5740.

$190.00 Ellery Apts., 837 Ellery St.

$195.00 Gordreau Apts., 129, 131, 135 Gorge Rd. East. Sauna, Swirl pool, Pool, View of Beautiful Gorge Waterway.

$179.00 Greenleaves Apt., 2523 Wark St., 1 block from Bay and Quadra St.

$168.00 Groton Manor, 550 Quadra St., just south of Vic Gen Hosp.

$195.00 Highlander Apts., 2151 Haultain St.

$161.25 London Flats, 1321 Broad St.

$190.00 Lady Essex, 240 Simcoe St. Saune, Swirl pool.

$194.25 Lord Essex, 240 Simcoe St. Sauna, Swirl pool.

$193.35 Lord Michigan, 235 Michigan St.

$165.00 Lord Nelson Apts., 1615 Belmont Ave., 1 block north of Pandora and Fort St.

$180.00 Louise Apts., 1143 Pandora Ave., 1 block east of Cook St.

$177.93 Luxor Manor, 1050 Richardson St., at Cook and Richardson.

$215.00 Manchester Court, 565 Manchester St., 382-7874 Gorge-Burnside area.

$175.00 1010 Empress Ave., 1 block west of Cook St.

$207.25 Parkside Towers, 890 Academy Close.

$210.00 The Prince Charles Apts., 215, 217, 219, 221 Gorge Rd. East. 382-8857.

$220.00 Redwood Park, 155, 157 Gorge Rd. East. Pool, Sauna, Rec Room.

$175.00 Regency Apts., 1975 Lee Ave., directly across from Royal Jubilee Hosp.

$160.00 Royal Commodore, 715 Vancouver St., close to Beacon Hill Park.

$200.00 Thornwood Manor, 1028 Inverness Rd. Lairge sundeck, just right for summer.

$197.00 Wellington Manor, 1670 Fort St., 1 block east of Oak Bay Junction.

$200.00 Westfield Apts., 1024 Fairfield Rd. Dishwashers.

$200.00 Woodridge Manor, 2230 Cadboro Bay Rd.

2-BEDROOM SUITES

$275.00 Blackwood Manor, 2664 Blackwood St., Cook-Hillside area.

$275.00 Campus Court, 1631-1641 McKenzie Ave., close to University of Victoria, Tennis Courts.

$305.00 Chamberlain Walk, 1841 Oak Bay Ave., just west of Foul Bay Rd.

$270.00 Charles Dickents, 243 Gorge Rd. East.

$256.00 Don Quadra, 3244 Quadra St., 1 block north Tolmie Ave. 388-5740.

$225.00 Ellery Apts., 837 Ellery St., children welcome, heat included.

$220.00 1321 Fernwood Rd., Yates-Pandora area.

$290.00 Gordreau Apts., 129, 131, 135 Gorge Rd. East. Pool, swirlpool, Sauna, view of Beautiful Gorge Waterway.

$216.25 Greenleaves Apts., 2523 Wark St., 1 block from Bay and Quadra.

$258.00 Haro Apts., 1400 Beach Drive, Nice Seaview.

$375.00 Two bedroom deluxe suite, 409-1005 McKenzie, Pool, Sauna, Swirl pool, Swimming Pool, Tennis court.

$264.00 Lady Essex, 270 Simcoe St., Sauna and Swirl pool.

$204.25 Lord Nelson Apts., 1614 Belmont Ave., 1 block north of Pandora and Fort St.

$300.00 Manchester Court, 565 Manchester St., 382-7874 Gorge Burnside area.

$213.28 Oakmont Court, 1341 Hillside ave., 2 blocks east of Cook St.

$275.00 The Prince Charles Apts. 215, 217, 219, 221 Gorge Rd. East, 382-8857.

$209.65 2624 Quadra St., 1 block south of Hillside Ave.

$300.00 Redwood Park, 155, 157 Gorge Rd. East. Pool, Sauna, Rec Room.

$205.41 Regency Apts., 1975 Lee Ave., just across from Royal Jubilee Hospital.

$234.21 Skyline Gorge, 2925 Qu-Appelle St.

$243.00 Wellington Manor, 1670 Fort St., 1 block east of Oak Bay Junction.

$375.00 Westfield Apts., 1024 Fairfield Rd. Dishwashers.

For further information please call Brown Bros. Agencies at 385-8771.

BEACON HILL
$149 per month, includes all utilities, cablevision, etc. (except your phone). Street level. Immediate possession. Call 383-2804 or Marconi Realty 386-3941.

3 BEDRMS., 1½ BATHS, FAMILY welcome, Esquimalt, $300 per month. Grant MacFarlane, 479-8528, Victoria Realty Ltd. 386-3585.

TWO-BEDROOM CONDOMINIUM: fridge, stove, washer, dryer, curtains, carpeted, private entrance, pets, children welcome. $300. 479-6856.

$149 IMMEDIATELY, HOME like 3 room suite, sharing bath, gent over 25. 592-0988.

RENT UNFURNISHED

SEASPRAY PROPERTIES LTD./ REALTOR

1911 QUADRA ST.
386-3124
(24 HRS.)

"THE APARTMENT SPECIALISTS"

Here are just a few of our Rental Accommodations in the Greater Victoria, Brentwood, Sooke and Colwood areas to choose from.

BACHELOR ACCOMMODATIONS

$150	945 Balmoral	383-2045
$185	1333 Pandora	384-0944

1-BEDROOM ACCOMMODATIONS

$190	2902 Washington	386-2535
$195	1147 View	383-8824
$190	1015 Kings	366-3124
$193	925 Esquimalt	384-0736
$175	1253 Esquimalt	388-4146

2-BEDROOM ACCOMMODATIONS

$295	925 Esquimalt	384-0736
$235	1253 Esquimalt	388-4146

OFFICE HOURS
MON.-SAT. 9-5
FRIDAY 'TIL 8
386-3124 (24 Hrs.)

ATTRACTIVE MODERN SUITES

1. THE QUALITERRA COURT — 804 Esquimalt Rd. has large 2 and 3-BR suites where children are welcome. Contact Mr. Graham, 385-9188.
2. THE HAIDA COURT — 803 Esquimalt Rd. — has 1- and 2-BR suites available now at reasonable rents. Please contact Mr. Stuart, 388-9893.
3. QUIET BLOCK IN OAK BAY — on bus route — has 1-BR suite available for mature adults. Please contact Mrs. Starrett at 592-4447.
4. THE BRISTOL APTS. — 1138 View St. — has 1 and 2-BR suites at reasonable rents. Contact Mr. Townsend, 383-2637.
5. SMALL MODERN BLOCK at 611 Constance now has 2-BR and Den available. Please contact Mr. Thompson at 384-7204.

Complete Property Management
(A Div. of
D. F. Hanley & Associates Ltd.)

HYBURY HOUSE

3868 SHELBOURNE ST.
1 and 2 bedrooms available, includes swimming pool, sauna, jacuzzi, billiards and free heat.
477-9601

JAMES BAY
$188.75
Available July 1st, spacious 1-bedroom on second floor in modern block surrounded by beautiful gardens and waterfall, one block from James Bay Shopping Malls, close to Beacon Hill Park. Majority of tenants retired. Appliances, drapes, wall-to-wall carpeting, heat and parking included; controlled entrance, and live-in managers. Older persons preferred. No children or pets. To view call 383-7628 or 382-9667.

MAPLEWOOD GREEN

3255 COOK STREET
Bachelor, 1 and 2 bedroom available. Includes swimming pool, sauna, billiards and free heat. 382-0815 or 385-0045.

Rent Free To July 1st

1-bedroom suites, Hillside and Quadra. Clean apts in small quiet building. Laundry room, steps to shopping and buses. 970 Kings Rd. Adults only. Sorry, no pets. Call Realspan Properties Ltd. 388-6454 or Resident manager 384-4530 evenings and weekends.

ON THE OCEAN
ON THE OCEAN
QUIET
DUNSMUIR HOUSE
831 Dunsmuir Road

WE OFFER:
—Harbor views.
—Beautiful large suites.
—Adults only.
—Quiet atmosphere.
Resident Manager 388-4943

LARGE SUITES
855 CRAIGFLOWER ROAD
ON THE BUS ROUTE
QUIET ROOMY BUILDING
FREE HEAT
CABLE AND PARKING
PHONE 384-8729

970 FLATMAN
BEHIND HAPPY VALLEY STORE
2-bdrm apt in small block. Stove, fridge, drapes, w.w.
REASONABLE RENT
to right tenants. Ideal for retired. 595-1247, 478-4601.

APARTMENT AT JAMES BAY Park. Bus at door. One 2-bedroom $232. Seven 1-bedrooms, two bachelors. Three with hardwood floors, 4 with all to wall, two bachelors with wall to wall. One bedrooms $183 (3), $189.30, $191. Bachelors $155.30 and $163. 2-bedroom and bachelors available immediately. 385-9358.

THE HORIZONS
Two 1 bedroom deluxe suites, available immediately. First and third floors. $215 and $225 includes wall to wall carpet, drapes, colored appliances, heat, water, cable and parking. Sorry No children or pets. Close to 3 shopping centres and the University. Apply Resident Manager 1576 Midgard or 477-9489.

CARNARVON MANOR
1243 Bay St.
—1 bedroom suites available
—indoor pool
—sauna
—$192 — $200
384-8528

LARGE ONE BEDROOM SJITE, main floor of house. Quiet street near Jubilee, available July 1 or June 15. $270 per month includes covered parking and all utilities except telephone. Call 595-8282 or 595-1270.

ADMIRALS SQ.
1315 Esquimalt Rd.
Close to shops, bus service and restaurants. 2-bedroom vacancies available. Call resident manager to view, 386-9311.

SEMI WATERFRONT SUITES
Beautiful park like setting, play area, near schools, one child only, no pets, tennants pay all hydro and cable, reliable tennants only. 386-0604.

QUINTRO MANOR
3800 Quadra. Large, clean, 1 or 2 bedroom suites, June 1st. Cablevision, parking, heat, hot water, controlled entrance, elevator included. Call after 3 p.m. 382-0271.

OAK BAY
Corner Windsor-Newport, 2-bdrm. apt. for July 1st. Apply 598-4839 or 592-7669.

NEW QUALITY CONDOMINIUM, 2 bedrooms, frost free fridge, range, washer and dryer in each suite, $270-$285. 382-5211.

SEPARATE ENTRANCE STUDIO suite. All utilities, parking, close in, $125, after 6 p.m. 478-8155.

LANGFORD-COLWOOD AREA; July 1st, 2 bedroom, utilities included, $221. 478-4109.

1 BEDROOM IN CLEAN QUIET block. Electric heat included. ½ mile from city center. 479-9522.

CENTRAL SAANICH ONE BEDroom suite. Phone 652-2453 after 5 p.m.

HILLSIDE AREA. 1-BEDROOM apartment $150 per month. 595-4231.

$160. SMALL MODERN ONE-bedroom, quiet adult only, close to town. 477-4444. 382-6055.

200 APARTMENTS TO RENT UNFURNISHED

BROWN BROS. on BLANSHARD

"People Helping People"

FIRST CHOICE IN APARTMENT RENTALS

REDWOOD PARK

(155, 157 Gorge Rd. E.)
Want to make a change? Tired of the same old place? Why not make your spring move to a bright, fresh suite in Redwood Park featuring a full-sized swimming pool, sauna, covered parking, and sundecks? Available immediately, one and two-bedroom suites from $200.00 and $285.00, heat included. Please call 382-6407.

ELLERY APTS.

837 Ellery St.
One of our best apartment dollar values priced from $225.00 for two-bedroom suite, and from $190.00 for a one-bedroom suite. Heat included. Children welcome. For appointment to view please call resident manager 386-0045.

CAMPUS COURT

1631-1641 McKenzie Ave.
Something just a little different, a little nicer than the ordinary. Situated in the University District close to all shopping and on bus route. Covered parking available, and for your enjoyment a tennis court.
One bedroom from $195.00
Two bedroom $300.00
To view please call 721-5062

GORDREAU APTS.

129, 131, 135 Gorge Rd. E.
Enjoy the quiet of the Gorge waters while you enjoy a swim in the beautiful full size pool, or relax in the swirl pool and sauna. The suites are large with a full sized balcony. Price to rent from $190.00 or one bedrooms and from $235.00 for two bedrooms. For appointment to view please call 382-0981, 383-6436 or 383-0530. Further information call Brown Bros. Agencies Ltd. at 385-8771.

MANCHESTER COURT

565 Manchester Road
Quiet area just off the Gorge. Close to downtown and major shopping areas. Very large suites, heat included. Dishwashers in all two bedroom suites. Priced to rent one bedrooms from: $205.00. Two bedrooms from: $270.00.

Please call resident manager at 382-7874.

VILLAGE OAKS

(2125 Oak Bay Avenue)
Quality construction throughout. Locate close to the village shopping areas. Two bedroom suites priced to rent from $435.00. Sorry, adults only, no children or pets.

Chamberlain Walk

(1841 Oak Bay Ave.)
Conveniently located on Oak Bay Ave., close to shopping and transportation. This desirable location is now available and priced to rent from $210 for one-bedroom suites and from $305 for two bedroom suites. Adults only.

Small Pets Welcome

Please call resident manager at 595-7337

For further information contact Brown Bros. Agencies at 385-8771

AVAILABLE JULY 1ST, SPAcious luxury 3-bedroom, dishwasher, wall-to-wall shag, self-defrost fridge, walk-in locker. Quiet isolated location on Mt. Tolmie, overlooking City, Underground parking. Controlled exits. Swimming pool, sauna and whirlpool. Exercise, games and work rooms. Phone H. Gray at 598-3821 for appointment to view. Sorry no pets, no children. Mt. Tolmie Ridge apts.

1 AND 2 BEDROOMS
WATERFRONT SUITES
Heat and Cablevision included in rent. Building features indoor pool, games room and sauna. Adults only no pets. Please call Resident Manager for details and appointment to view 385-4022 if no answer call Realspan Properties Ltd. 388-6454.

COOK-FAIRFIELD
In older house, 1-bedroom, living room, bathroom and kitchen apartment. Rent $160. Available immediately. Contact Anglo Canadian Real Estate Management, 386-8855.

NEAR WOODWARD'S
Large one bedroom and bachelor suites in modern block. From $150, including heat and cablevision. 382-0088, 388-6652.

LANGFORD
Bachelor suite, small and cozy. Near Westwind. Available now. $155. 478-5248.

FAIRFIELD
One bedroom apartment near Beacon Hill Park. $175. 384-0051, 388-6652.

3-BEDROOM SUITE IN MODERN bungalow house, main floor, carport, patio, utilities included. Responsible family, $350. No pets. On Richmond. 1st of July. 592-6811.

LANGFORD
1-bedroom suite with large living room, all utilities included, close to buses, shopping centre and schools, $185. 478-9442.

LARGE 2 BEDROOM NEWLY decorated and carpeted. Laundry room, heat included. Children welcome. Burnside-Tillicum, $225. Call Realspan Properties Ltd. 388-6454.

SPENCER CASTLE
Deluxe 2 bedroom, 2 bathroom, top floor suite. All appliances, including in-suite laundry. Pool, sauna, etc. $500. 479-6754.

CATHERINE COURT APARTMENTS
992 Gorge Rd. West. Spacious bachelor suite. Lovely view. Rugs and drapes. Suit elderly pensioner, 479-6761.

EXCELLENT VALUE
Large 2-bedroom $246, near downtown, ideal for working couples. 382-1883, 658-8829.

FAMILY TWO BEDROOM UPstairs apartment, on Elford Street, children and pets welcome. Call before 5 p.m. 479-7117 to view.

CLEAN COMFORTABLE ONE bedroom basement suite, young people preferred, $210 utilities included. 479-0624.

FANTASTIC VIEW
One bedroom, pool, saunas, swirlpool, near Government Buildings and park, 388-5386.

117 SUPERIOR NEWLY RENOvated small two bedroom, $250, no pets. 478-7786.

ATTRACTIVE BACHELOR suite, utilities included, high Tattersall $170, 383-1856.

TWO-BEDROOM CONDOMINIUM, 642 Admirals Road, $225 per month. To view 595-7284.

$170.15. 2 BEDROOM, 877 OLD Esquimalt Road. 382-5243 or 384-5459.

$128.40, BACHELOR, $150, 1-BEDroom, 735 Pandora, 386-1946 or 384-5459.

2 BEDROOM APARTMENT FOR rent $215, 1019 Rockland Ave. Call after 12 noon 388-4787.

200 APARTMENTS TO RENT UNFURNISHED

PRINCESS PEMBROKE APTS.

1020 Pembroke St
(By Athletic Park)

New Building
Children Welcome
Close to Town,
Schools and
Shopping

W to W carpets, Drapes, Large balconies, Elevator, Controlled Entrance.

DISPLAY SUITE

1-Bedroom Suites	$195-$220
2 2-Bedrm. suites	$265-$270

RESIDENT MANAGERS
MR. AND MRS. J. BRANT
382-9454
Anytime
SORRY, NO PETS
Chateau Rockland Apts. Ltd.

FREE

ONE MONTH
Rent Includes
Hot Water and
Heating

Quiet established, near new block, 843 Craigflower. 1 and 2-bedroom suites. Adults only, no pets. Sauna and pool table, table tennis, on bus route. Close to shopping. For information call Res. manager, 385-4132; Office 384-9793.

WATERFRONT

Seagate, 707 Esquimalt Rd., on Victoria's Harbour waterfront with a very large indoor-heated swimming pool and hydro therapy pool. Mature adults only, no pets. Available July 1, large 1-bedroom suite, able July 1, large 2-bedroom corner suite, $275. Includes heat and cablevision. Resident Manager, 383-1731 or 388-6100. Diamond Developments Ltd.

DOWNTOWN
CONVENIENCE
—2 bedroom $246
—1 bedroom $190
—Bachelor $150
—Free parking
—Large suites
—Paint to suit
—Ideal for working couples
—382-1883, 658-8829

UNIVERSITY GARDEN HOMES
2 and 3 bedrooms, close to shopping and schools. 1½ baths, family room, cablevision, includes stove and fridge, heat, hot water, drapes, parking, spacious lawns. Children welcome, no pets. 595-5313.

THE 3RD DIMENSION
1151 OSCAR
2-bedroom apartment available July 1st, $305 including underground parking. Deluxe, very quiet building, adults only, no pets. Located in Fairfield district, close to shopping and Beacon Hill Park.
Resident Manager 388-6061

FORT—PANDORA
Walking distance to town. Mautre adults only. No pets or children please. 1 bedrooms from $190. 2 bedrooms from $260. 598-2394.
Kilmarnock Holdings Ltd.

$175 1-BEDROOM
$150 BACHELOR
Craigflower Tillicum area, in modern building, heat, hot water, cable, parking, carpets, drapes, appliances all found. No children or pets please. Available June 1st, to view phone 388-6536.

1-2 BEDROOM, QUIET, CLEAN, well controlled building, elevator and laundry facilities, drapes, carpet, stove, fridge, storage, balcony, cablevision, heat, water, parking; close to shopping centre, bus, parks, Esq. Senior Citizens Centre. Adults only; no pets. 382-2221.

SOUTHERLAND HOUSE
69 WEST BURNSIDE
Bright 1-bedrm apt. available July 1. w-w, sundeck, controlled entrance, close to shops, on bus line.
DAYS 388-5454
EVES. 383-1770

LARGE DELUXE 1-BEDROOM condo., available immediately in quiet University area, rent has been reduced $50 per month to the right people who will take excellent care of this immaculate unit. Sauna, swirlpool, etc. $245 per month. 477-8491.

NEW $249
Central location, 2 bedrooms, 1½ baths, covered parking.
VILLA LISA
1116 Queens
Res. Man. 385-3646

JAME SBAY-BEACON HILL
1-bedroom suite including living room, dining area, kitchen, etc. with terrace. Fully carpeted, quiet modern building near the park. Sorry, no children. Pets allowed. Phone 384-7017 (576 Simcoe).

1 BDRM., $185
2 BDRM., $212
879 ESQUIMALT RD.
Heat, cable and parking included. Resident manager, 388-5736.

Downtown, New Apt.
909 Pembroke St., corner of Quadra. Large 2 bedrooms from $244. Large 1 bedrooms from $177. Phone 382-0652.

MODERN 1 BEDROOM, BEACON Hill Park, $185.93, all tenants senior retired people who enjoy a quiet well kept home. June 15th occupancy, reply Victoria Press Box 148.

ESQUIMALT
Two bedroom and one bedroom, good suites, good view, close to Naden and Yarrows, children welcome, small pet. 385-4832 or 385-1047.

JAMES BAY. AVAILABLE IMMEdiately, 1-bedroom, ocean view, $230. Available July 1st, 2-bedroom $252. Also 1-bedroom corner, $225, ocean view. Phone 384-2709.

SENIOR CITIZENS
Marrion Gardens, Oak Bay, bachelor handicap suite, close to shops, bus reasonable rents. For information call 592-2231.

JUNE RENT FREE
2645 Cook St. Available now 1 or 2 bedroom suites. $183 and up. Call 382-0271 after 4 p.m. or 388-7974 mornings.

885 OLD ESQUIMALT RD.—APT. Beautiful one bedroom suite on top floor. Only $190. Mature adult, no pets. 477-7026 or 383-0888.

JAMES BAY
2-bedroom apt, 2 blocks to beach, children welcome, $245. 385-9954.

UNIQUE TWO BEDROOM SUITE in older house, one acre garden, ample parking, quiet street, available immediately. 384-4691.

NEAR DALLAS ROAD, SPACIOUS one and two-bedroom suites, one block to James Bay Mall and bus, no children. 383-9153.

TWO-BEDROOM APARTMENT IN Esquimalt. Stove, fridge and heat included. $189.50. Available July 1. 382-0897 or 479-4081.

BACHELOR SUITES FOR RENT, $165. Children and pets welcome. Reliable persons over 20. 2136 Ridge Road. 385-1095.

INTERURBAN BURNSIDE AREA, 2 bedroom condominium with many amenities, stove, fridge, washer and dryer, by 1st of July. Heat and water included. 383-6078.

DELUXE 1-BEDROOM SUITE, available immediately. 384-2021, 658-8246.

200 APARTMENTS TO RENT UNFURNISHED

Treelane Estates

$235

PER MONTH — ONE BEDROOM

Apartments
Are now available in Victoria's newest twin towers — Tree Lane Estates. Why pay rent for a hole-in-the-wall today when you could be moving into an exciting new complex for as little as $235 per month, one bedroom — tomorrow?

Treelane Estates
103-105 Gorge Rd., features the latest in interior design, up-to-the-minute amenities, controlled access, color co-ordinated kitchens and baths, brand-name appliances and quality broadloom and draperies throughout.

The Features
Are built-in foot Saunas, Swirlpool Recreation and Hobby Rooms, Roof Gardens, Observation and Entertainment Room, Spectacular views and country-like setting just minutes from downtown.

Town Houses
Are also available from $295 per month; penthouses from $350 per month; 2-bedrooms from $410 per month.

COME IN
Any day and see for yourself. Our charming hostesses will be pleased to show cur fabulous complex.

103-105 GORGE RD.

OPEN HOUSE DAILY
MON.—THURS.—10 A.M. —9
FRI.—SAT.—SUN.—NOON TO 5
388-5332
(no appointment necessary)
Concord

Corner Suite

EXCELLENT VALUE
(Your parking and heat are included in the rent)

ALSO
1-Bedroom Suite Available
CHILDREN WELCOME
899 Craigflower
For More Details
Call: 384-1101 or 384-6606
TOD-HACKETT CONSTRUCTION LTD.

GROSVENOR PLACE

1342 HILLSIDE AVE.
New condominium building featuring washer and dryer in each suite. Conveniently located bus at door.

Move in now. No rent until July 1.

Bachelor	from $165
1 Bedroom	from $215
2 Bedroom	from $270
Open daily	9—5
(Weekends)	1—5

Contact rental office 388-6691 or J. Manton 382-5211
ROBERTS INVESTMENTS LTD.

SEAFORTH NOW RENTING

Townhouse units and Penthouse suites available now. Renting from $305-$400. UP TO 2 MONTHS FREE RENT IN THE YEAR PROVIDING YOU RENT BEFORE AUGUST 1ST. Amenities include: Controlled underground parking, fridge, stove, washer and dryer.
547-549 ESQUIMALT RD.
Manager: Suite 10, Phone 384-7735 or 9-5 weekdays 388-4232.

PENTHOUSE LIVING

Fully equipped luxury corner split-level in the "Royal Woods" McKenzie, 2 beds, 1½ baths, 2 balconies. Facilities incl. library, hobby and workshops, billiard rm, tennis court, swimming pool, swirlpool and sauna. Immediate occupancy, $485 per month. Phone 382-9212, 9:00 a.m.-4:00 p.m. weekdays.

QUIET BUILDING ON QUIET street in James Bay, walk to James Bay Mall Senior Citizens Centre, Beacon Hill Park, Beach and Government buildings. Available July 1st, 2-bedroom, $220; 1 bedroom $199; 1 bachelor, $154.80; includes heat, hot water, parking, wall-to-wall, drapes, fridge, stove, balcony, Controlled entrance, elevator, laundry facilities available. Mature adults only, No Pets. References. Phone 385-8081 from 9-5.

VISTA ROYALE
1345 PANDORA
382-3616
July 1. 2-bedroom, $270, $280. 1-bedroom, $213. Rent includes heat, hot water, drapes, shag rugs, colored appliances, large balconies, swirl, sauna, parking, controlled entrance, elevator. Near bus and shopping. Mature Adults. No pets.

Wedgewood Terrace

1655 CHAMBERS
Large 1-bedroomm suites, adult block, no children or pets, close to downtown. 384-6353.

AQUARIUS APARTMENTS
James Bay area to rent, clean modern suites, wall-to-wall carpet, drapes, range, fridge, cablevision, mature persons only. No children or pets. Bachelor apartments, $170. One bedroom apartments, $195-$210. 384-7627 or 595-6978 evenings.

LORD STANLEY MANOR
1-bedroom suite available July 1. Bachelor available now. Adult only. For appointment, 595-6671.

TWO 1-BEDROOM APARTMENTS. Available June 15 and/or July 1. Older building with character. Close to Oak Bay Village. Bus stop at door. Quiet mature persons preferred. $191 and $197.95 per month. 598-4029.

DELUXE CONDO
Spacious glassed-in balcony, 2 bedrooms, 1½ baths, large living room and dining area. Close to bus route and shopping areas. $350. 388-5532 or 652-3229.

VICTORIAN APT.
2111 SPRING RD.
1-BR from $160. Parent with child wecome. Res. Mgr., 383-6989.

CROFT ST. 2-BEDROOM ground floor condominium, close to beach and shops, children accepted. Available June 1st. $255. 598-5763.

SIDNEY
One-bedroom apartment, no children or pets, mature adults. 656-4250.

QUIET SELKIRK
Large 1-bedroom suite, in clean 4-plex block, $189. Includes heat and covered parking. 477-9449.

JULBILEE AREA ONE BEDroom character suite, available immediately, no dogs. $180. 477-7150.

200 APARTMENTS TO RENT UNFURNISHED

OCEAN VILLAGE

ON THE BEACH!!

Others may offer ocean views! We offer BEACH FRONT apartments townhouses and bungalows.

priced from $185.00 per month.

PLUS!! UP TO THREE MONTHS FREE RENT

in first year of ocupancy!

the complex

Ocean Village is a unique community with your choice of beach front apartments garden or marina townhouses and beach bungalows.
All include wall to wall carpeting, draperies full appliances and cablevision. Many suites and townhouses have decorator woodburning fireplaces.

the area

The community is located in the heart of a recreation area with golf courses, provincial park and excellent salmon fishing within a short distance. Shops, services and conveniences are nearby. Country living with city convenience.

YOU MUST SEE OCEAN VILLAGE TO BELIEVE IT!

CALL 642-5254 FOR A VIEWING APPOINTMENT

1 BEDROOM, $180, NEAR Noden, seaview, stove, fridge drapes, cablevision included. Parking space. Laundry facilities. 479-1194 after 4.

FAIRFIELD. LARGE ONE BEDroom. Fridge, stove, dishwasher, fireplace. All utilities included. $320 after 9 p.m. 385-8206.

DELUXE 2 BEDROOM SUITE, unfurnished, 1½ baths. Close to downtown and Oak Bay Rec. Center, available immediately. 1515 Belcher Ave. Phone 592-1492.

ONE BEDROOM SUITE FOR rent, $165 monthly. 383-4970. 383-1507.

CITY CENTRE
Reduced rent for assistance in maintaining apts. 598-4052.

201 APARTMENTS TO RENT FURNISHED

WEEKLY
DAILY
Near downtown. Spacious, fully furnished suites. Colour T.V., linen and dishes supplied.
HARTNELL HOUSE
1304 YATES STREET
383-0742 or 386-2812

COMPLETE PROPERTY MANAGEMENT
(A Div. of
D. F. Hanley & Associates Ltd.)
One-Br furnished suites near Jubilee Hospital, shopping and Rec Centre. Heat and water included. Rents negotiable. Contact resident manager at 595-2003.

$196 — ESQUIMALT CLOSE IN, 3½ room 1-bdrm apt., furnished with main furniture incl. heat and water, cable, parking, 1st. floor, available now. Dickie Agencies, 919 Fort St. 382-4312 or evenings, 477-4662.

NEAR PARK, SEA, AND TOWN. Extensive views. As new, very pleasant, comfortable, quiet. Complete. 1 bedroom. Also bachelor. Each available 1 July. Parking, pool, etc. inclusive. 385-7841.

AVAILABLE JULY 1ST, HOLLYwood Crescent on sea shore. Patio, 2 bedroom, lining, kitchen, bathroom, wall-wall, $330 inclusive. To View 598-6974.

QUIET, COSY ONE-BEDROOM, furnished suite in Fairfield, Ross Bay area. One block from sea, bus. Heat and water included. Phone 598-8198.

FAIRFIELD DISTRICT, 1 BLOCK beach and bus, large clean, 2 room self-contained suite, private entrance. Available July 1st, 478-0915.

NEAR TOWN. MICHAEL ANGElo Apartments, 1158 Yates. Bachelor suite for $187.50 or $197.50. Everything supplied. To view call 383-0742.

2-BEDROOM SUITE. FULLY furnished including cable, washer, dryer, electricity etc. Close to Crystal Pool and Arena. 2310 Wark St. 385-6237. $300 per month.

LARGE BEDSITTING ROOM, dining, kitchen, bathroom, upstairs in quiet house. Utilities included. On Richmond. 1st of July. No pets. $180. 592-6811.

IN QUIET NEW CONDO
Two bdrooms, 1½ baths, spacious, attractively furnished, $395. 382-5211.

2 BEDROOM BASEMENT SUITE, located near Cook and Quadra. All utilities paid. Phone after 5. 383-7571.

LARGE 2 ROOMS AND BATH, bachelor suite. Lovely view. Rugs and drapes. Suit elderly pensioner, 479-6761.

SMALL BASEMENT BACHELOR suite, self-contained and all found. Available now $135 per month, 386-1778 after 4.

CHARACTER SUITE, FIREplace, couple, Hospital, university, stores, bus. 1618 Richmond. Apply Monday.

117 SUPERIOR NEWLY RENOvated small two bedroom, $250, no pets. 478-7786.

LARGE SELF-CONTAINED, SEmi-furnished quiet bachelor, $165. 388-7605.

BRIGHT 2 ROOM SUITE, $125, convenient location, walking distance, suite mature lady. 477-5796.

ROCKLAND AREA TWO CHARacter bachelors, sharing bath. $150. 385-7866.

STUDIO SUITE, BEACON HILL Park, for one person, $190 all included. 598-4649.

LARGE 2 ROOMS AND BATH, private entrance, most utilities, Fairfield, no pets, $175, 598-7493.

SHRINE TICKET WINNER
Timothy P. Kolgore
91 Lurline Ave.

117 SUPERIOR NEWLY RENOvated small two bedroom, $250, no pets. 478-7786.

1 BEDROOM ACCOMMODATION, phone 388-9643.

VIEW ROYAL, STUDENT SUITE, share kitchen, $99, adults. 479-8112.

[illegible] APARTMENT FURNITURE TO RENT

MAIS

FURNITURE and APPLIANCES
RENT
COLOR or BLACK-WHITE TV's
FURNITURE—APPLIANCES
MICROWAVE OVEN
at PENNIES per DAY
1821 COOK
385-2435

STANDARD FURNITURE
Three Rooms from
$40 per month
Immediate Delivery
382-5111

MONTH TO MONTH
Piece or Group
CAMOSUN FURNITURE RENTAL
[illegible] Fort St. 383-3655

204 SHARED ACCOMMODATIONS

SINGLE WORKING PERSON TO share expenses in two bedroom house. 385-0876 after 6 p.m.

WANTED FEMALE MID 20'S TO share beautiful house with 2 other women. Rent $120. 386-0409.

GIRL TO SHARE TWO BEDroom apartment with same. 388-5770, 387-1353.

YOUNG PERSON WANTED TO share basement suite. Phone 382-9532.

YOUNG WOMAN WANTED TO share house in Saanich, with young man. 652-2064.

204 SHARED ACCOMMODATIONS

ARE YOU TIRED OF THE HIGH cost of living, share my home, cook my supper, handicapped not invalid, own furniture or will supply, couple or single, suitable for pensioners. Car an asset but not essential, ample free time. Royal Oak District. 479-8392 evenings 7-10, all day Sunday.

I WOULD LIKE A YOUNG LADY to share a small 2-bedroom mobile home. It is located in Langford, about one mile from Colwood Corners. I am seldom at home. Call after 10 p.m. 478-2168 (P.S. But not someone who is rowdy.)

TWO PEOPLE TO SHARE large 3-bedroom house with dishwasher, full laundry facilities and large fenced yard, $135 including utilities. Available immediately. 479-2861 after 5.

HAVE FOUND BRIGHT, UNIQUE apartment, two fireplaces, etc. Close to Jubilee. Need responsible independent person to share $300 rent. Let's talk, 592-1895.

WANTED: WORKING MALE TO share furnished house, with washer and dryer. $125. Phone after 6, 721-5085.

ROCKLAND AREA, 3 MINUTES from downtown, character mansion $145 including utilities. 598-6854.

JAMES BAY TOWNHOUSE, 3 bedrooms, patio and balcony. To share with responsible male. Suit C.A.F. personnel. 383-8554.

206 DUPLEXES TO RENT

ON LAKE (CITY)
Single students welcome, lovely high lakeview, 3 bedrooms, fireplace, separate dining or family room, sundeck (also has rented bachelor accommodation in basement). Available June 15th. $325. 384-8694 after 5p.m.

BRIGHT AND SUNNY 2-BEDroom duplex, living room with fireplace, dining room, kitchen and kitchenette, basement and garden spot. Free parking. Available JJuly 1, utilities and appliances included $375. 384-5351 after 6.

SIDE BY SIDE DUPLEX, WELL maintained. Near Gorge Golf course. 2 bedrooms, patio and carport at rear. Water, stove, and fridge included. $275 per month. Available July 15. 384-2470 after 4 p.m. weekdays.

2-BEDROOM UPPER DUPLEX, spacious and modern, good area, utilities, stove, fridge, carpet and drapes supplied. Laundry facilities available, adults only, no pets. $315. 479-7931.

NEAR CRYSTAL POOL, COSY 2 bedroom duplex, full basement, with 1 more bedroom, fridge, stove, fireplace, corner lot. $275 monthly. Available June 15th. 382-4825.

TWN AND COUNTRY
Cozy 2 bedroom unit in side by side duplex. New wall-wall carpet, fridge, stove, and washer. Fenced yard. Available now $265. 479-7663, 652-4368.

NEAR SIMPSONS-SEARS ON Hillside, 2 bedrooms, large living room with fireplace, large kitchen and separate dining room, fridge, stove and washer and dryer, $295 per month, heat and water included. 479-7245.

OAK BAY BORDER
Single student welcome, up-down dduplex both suites available, 2-bedroom with fireplace on main, $325 plus oil heat, 1 bright bedroom up $225 per month, lectric heat, 384-8694 after 4 p.m.

QUIET GORGE TILLICUM, 1100 sq. ft on main floor, side by side duplex, 3rd bedroom, second bath, family room, in full basement, 12 x 17 living room, with fireplace and drapes, 4 appliances. Available now, $365. 479-9450.

Country Setting
Magnificent 2-bedroom townhouse overlooking the ocean. Very reasonable rent for the right tenants. Roscoe Development Corp. 642-5254.

PHELPS RD. SIDE BY SIDE DUplex 3 bedrooms, each. Fridge and range. Delightful woodland surroundings. New house area. Modern house. Rent $325. per month. 595-5339.

CARNARVON PARK AREA. Close to town, university and rec. centre. Clean, bright 2-bedroom, full-basement. No children or pets. Available July 1. $315. 592-9452 or 592-7979.

PERFECT FOR PETS
July 1st, cosy 2 bedroom upper on quiet centre town street, private fenced yard, curtains, fridge, stove, washer, dryer included for $275 per month. 386-7304.

2-BEDROOM UPPER DUPLEX, spacious and modern, good area, utilities, stove, fridge, carpet and drapes supplied. Laundry facilities available, adults only, no pets. $315. 479-7931.

3-BEDROOM MAIN FLOOR OF modern house in Gordon Head, utilities, appliances, drapes included. Sundeck and fenced yard. $450 monthly. 477-8831, after 4:30.

AVAILABLE JUNE 1ST. LARGE, 2-bedroom, quiet country, 10 miles from town, no dogs, utilities included, washer-dryer hookup $290 month. 478-6368.

3 BEDROOMS, FIREPLACE, new wall to wall carpet, on bus line, in Esquimalt. References required. $295. Available July 1. 478-2430

2-BEDROOM UPPER HALF, central, newly carpeted, large garden, older character home, $270 includes heat, water. Available July 1st. 478-9289.

ON QUIET CUL-DE-SAC, DEluxe 3 bedroom 1½ baths, wall-to-wall, drapes, stove, fridge, washer and dryer, fireplace, water, no pets, 1 child, $345. 388-9892.

MAIN FLOOR 2-BEDROOMS, den, dining room and fireplace. Appliances, drapes and utilities included. Sundeck overlooking Cadboro Bay, $450, 721-3876, 595-7992.

BRAND NEW 3 BEDROOM townhouse, 5 minutes from town, one block from bus stop, schools close by, $350 per month, no pets, references required. 386-0286.

2-BEDROOM BRIGHT MODERN suite, available July 1st, close to Jubilee Hospital. Fridge, stove, private entrances. Cat welcome. $250. 598-7853.

HERITAGE HOME
1200 sq. ft. two bedrooms, high ceilings, views, Vic West, Available now $285. 598-7689.

AVAILABLE JUNE 1ST, DOWNstairs duplex, two bedrooms, Denman St., $185 a month, child OK, 479-5474 after 6.

3-BEDROOM SIDE BY SIDE DUplex, like a separate home, beautiful garden, $400 including gardening. 592-9516.

DUPLEX FOR RENT. 3 BEDrooms, almost new. Cedar Hill and Cook area. Available July 1st. 595-3604.

ONE BEDROOM, UPPER DUplex, with balcony. Redecorated, carpets, stove, fridge, heat, water. Lady. Non-smoker. $185. 595-7079.

AVAILABLE JULY 1ST, SPAcious 3 bedroom close in. No pets. $300. Reduced rent for yard care. 383-5557.

LARGE 3-BEDROOM DUPLEX, Jubilee area, newly redecorated, heat, water, stove, fridge, $325. 658-5882.

JULY 1ST — SIDE BY SIDE duplex, 3 bedrooms, 1½ baths, wall-to-wall throughout, rural setting, $350. 477-5305, 478-2459.

JUBILEE HOSPITAL. SIDE-BY-side four-plex, 2 bedrooms, backyard, garage $243 a month. 595-8451, 595-1851, 477-3156.

BURNSIDE AREA, 2 BEDROOM side by side duplex, stove, fridge, water included, $295; less $20 for yard maintenance. July 1st. 479-6586.

ATTRACTIVE OAK BAY, 2 BEDroom, side by side duplex, fireplace, basement, cablevision, water, no animals. $335. 595-1687.

1-BEDROOM UPPER SUITE, living room and large new kitchen, heat and water included. $165 per month. 479-7245.

MODERN 3-BEDROOM SXS DUplex, fridge, stove included, $250 month, 207 Raynor, 385-4644, 384-7977.

2 BEDROOM SIDE BY SIDE, beautiful, quiet area in Colwood, stove, fridge, carpeted; available July 1st, $260. Phone 478-7219.

3-BEDROOM DUPLEX, ONE block off Beacon in Sidney. 652-2049.

WOOLCO AREA, 3 BEDROOM duplex, fridge, stove, $325. 477-5612.

ONE BEDROOM DUPLEX FOR rent in Langford. 478-5276.

SIDNEY, 3 BEDROOMS, RENT $265. 388-0953 or 477-7886.

3 BEDROOM $235, PARTLY FURnished, June 18th. 592-2713 after 6.

SMALL 2-BEDROOM, CLOSE-IN. $165. After 6 p.m., 478-8155.

206 DUPLEXES TO RENT

WESTMONT REALTY (1977) LTD. 388-4434
PROPERTY MANAGEMENT

3333 KEATS
Spacious 3-bedroom upper suite, lovely patio yard. All utilities incl. $425 per month.

CENTRAL LOCATION
1 2-bedroom upper duplex conveniently located close to town and on bus routes. Suite has fireplace. Call for viewing.

3099 Paisley Place 8 Deluxe 3 bedroom side-by-side in Colwood area. Wall to wall carpet, range and fridge supplied, washer and dryer hook ups. Rent $325.00 month. Immediate possession. For further information and appointment to view call MONTREAL TRUST COMPANY, PROPERTY MANAGEMENT DEPT, 1057 Fort Street, 386-2111.

BEACH COTTAGE
Lovely oceanfront unit in adult oriented complex offering many amenities including large open spaces and beautiful gardens. This unit is usually impossible to get but tenant has had to moove unexpectedly. $350 a mo. Roscoe Development Corp. 642-5254.

MT. TOLMIE SLOPE
Immaculate side by side duplex, 1729 Cedar Avenue. 2 bedrooms up, 3rd or family room down. 4 appliances. Professionally landscaped lot, ideal for couple or family of three. Close to UVic, shopping centres, schools and buses. June 1st. $375. Phone 592-2939 evenings and weekends.

CENTRAL LOCATION
2 BEDROOM UPPER SUITE — $250.
3 BEDROOM MAIN FLOOR SUITE, SPACIOUS, 2 F.P., FULL BASEMENT — $350. INCLUDING HEAT.
CALL IAN RUDIAK 477-9336
BRITISH AMERICAN REALTY
385-1431.

Complete Property Management
(A Div. of
D. F. Hanley & Associates Ltd.)
HAS AVAILABLE NOW
One-BR suite in triplex on Pine St. Near park. Pet allowed. $165 per month. Contact Mr. Baxter at 477-7284.

2-BEDROOM SIDE-BY-SIDE DUplex, Hillside-Cedar Hill, $295 per month. 598-3911.

ESQUIMALT. 1 BEDROOM SIDE by side, wall to wall carpet. 1338 Lyall St. $195. 386-0394.

2-BEDROOM UPPER SUITE, $260. Mature adults. Available July 1. 477-7026.

THREE BEDROOM SIDE BY side duplex, stove and fridge, available July 1, $265. 721-3372.

ESQUIMALT LAGOON WAterfront. 2-large bedrooms. Side by side duplex. $183. 478-2149.

AVAILABLE NOW, 2 BEDROOM, close in, one dog welcome, $190. 595-2153.

GORDON HEAD, 3 BEDROOMS, carpets, stove, fridge, $330. 477-4675.

3 BEDROOMS, 2 LIVING ROOM duplex, close to schools, park, downtown. 386-9056.

BAY-CEDAR HILL, SIDE DUplex, 2 bedrooms, full basement, $250, July 1st. 477-9970.

CARNARVON AREA, SIDE BY side, 2 bedroom, garage, fireplact, fridge and stove, $340. 592-2044.

ESQUIMALT PARKLANDS. MODern 2-bedroom side, fireplace, basement, garage, $325. 592-0738.

210 HOUSES TO RENT UNFURNISHED

DELUXE 3-BDRM.
TOWNHOUSE
MORNINGSIDE WEST
GORDON HEAD AREA
1½ Bathrooms — $325
2½ Bathrooms — $350
Exceptional sound proofing, low cost oil heating. W-W carpets, full basement, elec. fireplace, free water and cablevision washer, dryer, fridge and stove in each unit.
Contact Mr. or Mrs. Turner
477-3481
Byron Price and Assoc. Ltd.
385-2458

WATERVIEW PATIO TOWNHOUSES
—Overlooking Victoria Harbour
—Embraced by Waterfront Park with tennis courts
—Private sunny patios
—W-W Carpets, drapes and appliances
—Free parking
—Minutes from downtown
2 BEDROOM $295.00
724 SEA TERRACE
P. R. BROWN and SONS LTD.
762 FORT ST. 385-3435
or anytime 595-0185

TOWN 'N COUNTRY— SMALL 2 BDRM compact character family style home Quiet street. Fenced back garden. Available Aug. 1st. $300
BURNSIDE WEST — 3 Bdrm, Spacious upper duplex. Rent $330. Available now.
QUADRA AREA — 3-BDRM. older style home. $325. Available now.
david burr ltd.
655 Fort St. 384-9335

JAMES BAY
CO-OPERATIVE
2 BR and 3 BR Unit Available
The purchase of co-op shares is a safe investment regardless of the state of the real estate market. For further information and appointment to view phone 388-4422.
ROBERTS INVESTMENTS LTD.

MODERN HOME IN MAPLEwood area, close to shopping and bus line, four bedroom with fully developed basement and sundeck, some drapes included, no pets, small small children, $410 monthly. 477-2306 after 4 p.m.

IMMEDIATELY AVAILABLE. Modern architecturally designed luxury executive home. 4 bedrooms, many extra conveniences, and all appliances. Preferably no pets. $550. 658-5816.

COLWOOD, BRIGHT NEAR-NEW home in attractive area. Close to schools, three bedrooms, sundeck front and back. Available July 1st. $365. 428 Sue Mar Place. 478-8744.

3-BEDROOM HOUSE, 2 UP 1 down. Fridge, stove, some curtains. $350 per month. Call weekends only. Glanford area. 383-5067. Available July 1st.

LOVELY 3 OR 4 BEDROOM home, finished basement, wetb ar, close to schools and shopping centre. Available July 1st. 642-4382 after 7 p.m. Colwood area.

SIDNEY 3-BEDROOMS FULL basement, firdge, washer, dryer, drapes. Close to schools and marinas. Available July 1, 656-3733.

OCEAN FRONT
Magnificent 2 and 3 bedroom townhouses. Many amenities. Very reasonable rent. Roscoe Developments Corp. 642-5254.

SOUTH OAK BAY, FAMILY 3 bedroom, 1½ baths, $420 per month basement, oil heat, no appliances, phone 598-1984, 7-10 P.M. only.

FOR RENT $700. BEAUTIFUL large home (5 bedrooms). Secluded in park-like surroundings. Available now. References required. 592-2630.

5-acre MINI-FARM, barn, fencing, large 2000 sq. ft. modern Rancher. 4 bdrms, 2 baths, large deck. Call BOB HAMILTON, 386-2911 or 656-4692, for further details.

GORGE: 3 BEDROOMS, 5 APPLIances, wall to wall, fireplace, children and pets welcome. $425. 384-3556, 595-5239.

FOR RENT. 3 BEDROOM house, carpeted, close to Admirals and Craigflower. $350 a month. Phone 382-6177.

COUNTRY HOME FOR RENT — 3-bedroom split-level near Mill Bay, 3½ acres. 2-stall barn, $425. 478-2647 or 743-2552.

TWO BEDROOM COUNTRY home with garage. Take over lease, $400. 718 Ardmore Drive 384-5510.

2-BEDROOM HOME ON 1½ acres, close to schools, shopping and bus line, 4 mile circle, $250. 598-1861.

NEWER, LARGE, 3 BEDROOM house — beautifully carpeted — quiet, treed street, — Saanich, $460. 479-5962.

AVAILABLE IMMEDIATELY, 2-bedroom old home in Mayfair district, fridge, stove, fireplace, $210. 477-4279, after 6 p.m.

2-BEDROOM HOUSE $265. NICE back yard. Phone: 479-5947.

210 HOUSES TO RENT UNFURNISHED

Century 21 WESTERN HOMES
1037 Cloverdale 386-3494

GLANFORD
1 bdrm. bsm't suite, bright, nice view, $175. Avail. JUNE 1st.

HILLSIDE and QUADRA DUPLEX
2-bdrm. upstairs. Avail. NOW $225.

JAMES BAY TOWNHOUSES
New, 2 bdrms. with bsm't area. With fr. and st $350; without $325 Avail. NOW.

GORGE
1 bdrm. upstairs duplex $150 and 2 bdrm. downstairs duplex $225 with F.P. Avail. NOW.

JUBILEE
Large 2 bdrm. duplex's with F.P. $324 and $300. Avail. JULY 1st.

BRAND NEW — LAKEHILL
Beautiful executive home, 3 bdrm., 2 F.P., patio, rec room, fr. and st. and d-w. Avail. JULY 1st $450 p-m Well worth it!

GLEN LAKE
3 bdrm., 2 f.p., great family home. $375. Avail. JULY 1st.

LANGFORD
2 bdrm. home includes fr. and st. Avail. NOW or JULY 1st. $275.00 per month.

ESQUIMALT
1 bdrm. suite in older home, $150 p/m. Avail. JULY 1st. Rent includes heat and light.

BROWN BROS. on BLANSHARD

"People Helping People"

380.00-$405.00. 229 Ontario St. 3-Bedroom townhouses, across from school and playground.

$325.00—2943 Shelbourne St., Very Clean. 2 bedroom, wall to wall carpet, fireplace. Just south of Hillside, close to shopping centre.

$375.00—2063 Crescent Rd., 2 Bedroom Duplex. Fireplace, basement, garage, waterfront.

$350.00—1331 Esquimalt Rd., 3½ Bedrooms, Older house, full basement.

$350.00—321 Sabina Place, Langford Lake area, 3 bedrooms, H-W floors, fireplace, rumpus room with part bath in basement.

$295.00—906 Shearwater — 3 bedrooms, one in basement. Duplex — fireplace, carport.

$335.00—3133 Tillicum Rd. 3 bedroom, 2 up 1 down. Rumpus room, full basement, laundry tubs, very large back yard.

For further information call BROWN BROS. AGENCIES LTD. 385-8771 (anytime)

PATIO TOWN HOUSES
Adjoining park with tennis courts. A few steps to Victoria Harbor and waterfront walk ways.
New 2 and 3-bedroom townhouses with private patios.
Five minutes from downtown with free parking.
Carpet W-W with drapes and appliances.
2 bedroom — $295
3 bedroom from — $325
P. R. Brown & Sons Ltd.
762 Fort St. Tel. 385-3435

SAANICH
Available immediately, 6-year-old 2-bedroom house on quiet street of newer homes, off Tillicum-Carey. 10 minutes from downtown Victoria. Close to schools and public transportation. Built-in dishwasher, carpets, living room with fireplace, large sundeck and large yard. Monthly rent — $330. References required. To view, phone 479-2770, after 5:30 p.m. Monday through Thursday only.

1303 BAY STREET — 3-bedroom, full basement with finished roof down. $350 per month, available June 15. SWINERTON STEWART CLARK LTD. MR. WEBB Before 10:30 a.m. 385-2481.

ON LAKE (CITY)
Single students welcome, lovely high lakeview, 3 bedrooms, fireplace, separate dining, or family room, sundeck (also has rented bachelor accommodation in basement). Available June 15th. $325. 384-8694 after 5p.m.

TOWNHOUSE NEAR COLWOOD Golf Course, 2 bedrooms plus studio, 1½ baths, fireplace, dishwasher, etc. Children and pets welcome, $365 per month. Option to purchase available. Call Stu Kupps, 382-5034

$66,000.00 HOME
$390.00 MONTH RENT
A beautiful home in Central Saanich. Close to new hospital. 3-bdrm. Tudor style. Fireplace, view to water, 388-6876.

GLANFORD AREA
2 year old 3 bedroom, full basement home. Wall-wall carpet, fireplace, sundeck, new fridge and stove. Handy to schools, bus, and shopping available now, $380. 652-4368, 479-7663.

FOR RENT ON ARDMORE Drive, Sidney, spacious 2 bedroom residence on 1 acre with bathroom, utility room and lovely garden. $400 per month. Stove, fridge and washer, if required. 656-4113 or 652-2616.

3 BEDROOMS, FIREPLACE, DINING AND LIVING ROOM, ALL WALL TO WALL, 1½ BATHS.

626 GOLDSTREAM. PHONE 385-9774, FOR VIEWING, 9 TO 5.

LARGE OLDER HOME
Situated in quiet location off Gorge. 4 bedrooms, wall to wall, fireplace, full basement and large lot with fruit trees. $500 per month. To view call 388-5543 or 388-5332.

IMMEDIATELY AVAILABLE, brand new 1-bedroom, suite fireplace, separate entrance, near school, bus and shopping, no pets, phone after 5 p.m. 479-9587 weekend and anytime.

JUBILEE
Small comfortable 2 bedroom home, close to all services. Easy garden to keep. Option to purchase. 1574 Bay Street, $350. 592-1606.

CHILDREN AND PET O.K.
3-bedrooms. Washer and dryer. Townhouse-Condo. Fridge and stove. 2 baths. Wall to wall, curtains. Near schools and park. $295. 388-6262.

LARGE 4-BEDROOM HOUSE, 2 bathrooms, fridge and stove included, 2-car garage, centrally located to town; available immediately. 592-1624, 5-7 p.m.

NEWER 3 BEDROOM HOME, full basement, garage, washer, dryer, fridge, stove, drapes, quiet street, close to shopping. Call 595-6253.

FOUR BEDOOMS, IN GORDON Head, wall to wall carpet, 2 bathrooms, rumpus room. Large sundeck. Available June [illegible]. 477-5473. 478-3242.

3-BEDROOMS, LARGE YARD, fireplace, fridge and stove, north of Woolco, 3856 Douglas St. $310. 658-5564.

PENDER ISLAND, NEWLY RENovated, two bedroom, fireplace, reasonable rent, evenings 629-[illegible].

3-BEDROOMS, NEW, SCHOOLS, park and shopping, available July 1st. $375 per month. 385-3595.

FOUR BEDROOM HOUSE, NEAR Town and Country Shopping Centre, rent $425. 388-0953, 477-7886.

FAIRFIELD — ROCKLAND. Beautiful large character home. Available June 30th, $600. 385-8089.

LARGE 3 BEDROOM, OLDER family home Redecorated. James Bay, 385-4367.

5-BEDROOM, STOVE AND fridge, Gorge area, available now. 479-2509.

PARTIALLY FURNISHED house. $200. 2014 Fernwood Rd.

210 HOUSES TO RENT UNFURNISHED

LARGE ELEGANT FAMILY home, Rockland area, 5 bedrooms, available July, $700 per month. 598-1521.

OAK BAY, CHARMING 2 - 3 BEDroom house, seaview, garage, delightful garden. Ideal for Couple. 592-0054.

LARGE 3-BEDROOM, OLDER family home redecorated. James Bay, 385-4367.

THREE BEDROOM, FIREPLACE large garage, heat included, $365. 382-8697, 384-1344.

3 BEDROOM HOUSE FOR RENT, $325 per month. 1325 Vining.

211 HOUSES TO RENT FURNISHED

FURNISHED COUNTRY CABIN with studio in Saanich. On bus route. 2 months July and August 479-8342.

COMFORTABLE THREE BEDroom home, Fairfield, near park and sea, for summer months, rent by mutual agreement. 598-6956.

3 BEDROOM HOUSE, OAK BAY, garage, seaview, beautiful garden. Call 592-0054.

213 HOUSES WANTED TO RENT

WESTMONT REALTY (1977) LTD. 388-4434

HAVE YOU A RENTAL PROPERTY — CALL US FOR COMPLETE PROFESSIONAL MANAGEMENT SERVICES. 388-4434.

PROFESSIONAL DANCER AND family needs large house, three or more bedrooms, in Rockland, Fairfield, Oak Bay, Uplands, Cadboro Bay, Ten Mile Point or Gordon Head area, must have one large space, at least 450 sq. ft. As of September 1st. Call 653-4357 collect.

SASKATCHEWAN FARM COUple wish to rent house with yard in Greater Victoria or Saanich Peninsula area. Nov. 1st to April 30th. No children. References available. Call 386-2421 local 242 before 10 a.m. or after 9 p.m.

RELIABLE RETIRED COUPLE, non-smokers, sold home in Oak Bay now require furnished home or apt. Preferably Oak Bay from Aug. 1st to Oct. 31st., '78 Excellent references. Phone 592-1756 after 5 p.m.

GORDON HEAD
Working mother, 10 year old son and cat, wish to rent small house or duplex. Previous home owner. For Aug. 1st. 477-0066.

RESPONSIBLE COUPLE WITH 3 children seeking 4 or 5 bedroom house, within walking distance to McKenzie Elementary. References, 479-0373, or 595-6475.

WANTED BY RESPONSIBLE couple, small house in the Brentwood area. Excellent references. No children or pets. $250 maximum. Phone 385-2251, 5-8 p.m.

2 EMPLOYED YOUNG WOMEN looking for house or duplex in James Bay area. $300-$400 month. Phone Judy, days at 388-4447 or Ann nights at 382-0501.

AMBULANCE EMPLOYEE AND nurse required large, private, 2 or 3-bedroom older character house. No children. Ask for Jim Murray, 384-2388. Leave message at 595-1040.

YOUNG COUPLE REQUIRES one or two bedroom house with fridge and stove, both working, no children or pets. $250-$290. Good references. Call 384-5174 after 6.

RESPONSIBLE COUPLE SEEKING 2 bedroom house in Sooke area, fireplace preferred, reasonable rent. 642-5620.

PROFESSIONAL COUPLE, LOVE gardening would like to rent one or two bedroom home outside city. Phone 656-6878.

RESPONSIBLE COUPLE IN 30'S seeking 3-bedroom detached or semi-detached with yard, in university area. Reasonable rent. 477-1517.

MATURE WORKING MOTHER with one child, looking for house or duplex by the sea. Previous home-owner, 652-2041.

LADY, NON-SMOKER OR drinker will house sit, look after pets, plants, or what-have-you. Prefer at least 3 months. 382-4166.

4-BEDROOM HOME, UVIC AREA, house maintenance, long lease. 477-9764.

RELIABLE FAMILY NEED home in Country. Preferably wood heated. Good references. 385-5568.

EXPECTANT COUPLE WISHES two bedroom house, country setting. 592-7861.

WOMAN WITH 7-YEAR-OLD daughter requires house in Bank Street area. 384-8781.

215 HALLS, WAREHOUSES, STORES and OFFICES TO RENT

DELUXE OFFICES

1400' custom decorated office space. 4 offices, washrooms, reception area and coffee room. 464B Burnside Rd. East, 385-1491.

RETAIL OR OFFICE
Ground floor commercial space in a busy Esquimalt shopping square. Approx. 1200 sq. ft. Please call 388-5471. Concord.

OFFICE SPACE FOR RENT
939 Esquimalt Rd., upstairs — 1250 sq. ft. Wall-to wall carpet — bright offices — $400. per month.
385-7721 GARDNER REALTY LTD.

STORE OR OFFICE — 1680 Douglas Sreet. Available June 15. $654.38 per month. 3-year lease available. 1047 sq. ft. Call GARDNER REALTY LTD. 385-7721.

WAREHOUSING SPACE AVAILABLE, HIGH CEILINGS, RAIL SIDING, CENTRAL LOCATION, LOW PRICE. CALL MR. DURKAN. 382-8146.

ESQUIMALT
Commercial space for lease, excellent location for stores or offices. Call 388-5543, Monday through Friday.

QUADRA HILLSIDE
Retail stores, warehouse and office areas for rent from $380 per month. 382-7195 or 477-9443 after 6 p.m.

APPROX. 1800 SQ. FT. OFFICE and warehouse, $550 per month, triple net lease, excellent location, Cloverdale and Blanshard. 386-1474 for further info.

DOWNTOWN LOCATION, various single offices and suites, from 284 sq. ft., fully serviced at competitive rentals. Call Royal Trust 388-4311.

650 SQ. FT. OFFICE
Heritage building, 1177 Fort St. Separate entrance, newly decorated. $300 a month all inclusive. Owner 656-5909.

OFFICE OR RETAIL BEACON PLAZA MALL
Sidney 1,000 sq. ft. prime high traffic count, low rates. Phone evenings 592-6282.

WAREHOUSE SPACE
Only one 1700 square foot unit left in new building. Good location and high ceiling. Call owner direct, 382-4218.

APPROX. 1,000 SQ. FT. OF prime office space available to lease. Fully carpeted and will partition to suit. Contact T. Davies, 388-9181.

6,000 SQ. FT. DOWNTOWN AT $250 per sq. ft. Suitable workshop, storage or warehouse. 384-9865 or 385-7751.

GOOD OFFICE SPACE. REASONable rents. Variable sizes. Ground level. Modern building. Ample free parking. Phone owner day or evening: 598-5965.

2400 SQ. FT. ON DOUGLAS ST. $1,200 per month or will divide, 1200 sq. ft. at 560 per month. 384-9865 or 385-7751.

DUNEDIN ST. (DOUGLAS AND Burnside). Up to 1600 square feet storage and store front. Ideal wholesale-retail or service. 592-4161.

4500 SQUARE FOOT WAREhouse and 1800 square foot office space for lease. 3141 Napier Lane, 388-4631, 479-5919.

4500 SQ. FT. BUILDING ON A 29,000 sq. ft. lot, commercially-zoned, Langford. All or part for lease, 479-5441, after 4 p.m.

2,000 SQ. FT. WAREHOUSE space, available short or long term. Keating X Rd. 388-4423.

CLOVERDALE, SPACIOUS AIR conditioned office spaces to lease. Ample parking. 592-6816.

215 HALLS, WAREHOUSES, STORES and OFFICES TO RENT

REALSPAN PROPERTIES LTD.
846 BROUGHTON 388-6454

WE SPECIALIZE IN LEASING

WE ARE AGENTS FOR A VARIETY OF OFFICE, WAREHOUSE AND RETAIL LOCATIONS. FOR ANSWERS TO YOUR LEASING QUESTIONS, CALL US.

CURRENT SPECIALS

3,000 SQ. FT. SUITABLE FOR AUTO OR EQUIPMENT DEALERSHIP. COMES COMPLETE WITH COUNTERS, DISPLAY AREA AND OFFICES PLUS REPAIR SHOP WITH HIGH CEILING.

388-6454

FOR SELLING OR BUYING OF BUSINESSES OF ALL KINDS. CALL: STAN POLLARD.

RETAIL
1006 Blanshard St. — 900 sq. ft. retail outlet available now.

730 View St. — 768 sq. ft. retail shop located in the Midtown Mall next to Standard Furniture, becoming available July 1.

MEDICAL OFFICE
1105 Pandora Ave. — 471 sq. ft. of partitioned Medical Office space located in the Medical Arts Bldg., immediate possession.

DOWNTOWN OFFICES
A choice of office spaces of various sizes available in modern air conditioned building opposite city parkade. Reasonable rents.

RETAIL OR OFFICE
Approx. 2,400 sq. ft. of modern ground-floor space available off Douglas St. at 723 Johnson. Immediate possession.

MORGUARD PROPERTIES
383-4168

BB BROWN BROS. on BLANSHARD
"People Helping People"

$500.00—Large hall with stage — kitchen — oil furnace — downstairs rooms, etc. James Bay Area.

For further information please contact Brown Bros. Agencies at 385-8771.

WAREHOUSE STOREFRONT CITY LOCATION DUNEDIN ST.

Excellent handy location with storefront exposure. 2,120 sq. ft. DOCK LOADING, 200-amp. service. Double bathrooms. Available immediately. Mr. D. Munro, Victoria Realty Ltd., 386-3585, res. 477-1705.

NEW OFFICE SPACE FOR LEASE

BOARD OF TRADE BUILDING (ADDITION)
Bastion Square, Victoria, B.C. Available for October 1978 occupancy. Contact 385-8111 for information.

EXCELLENT LOCATION JAMES BAY
Store Space in modern renovated building. No food merchants please. Available now $350.00.

CITY CENTRE
Upstairs rental. Suitable for painting, studio, storage. Available now. Rent $125.
david burr ltd.
655 Fort St. 384-9335

WAREHOUSE

Approx. 3,400 sq. ft. near new concrete block building at 834 Devonshire Road. Oil heated, deck loading, three large overhead doors, 20 ft. ceiling two washrooms, special loading bay for 45' trailers. Plenty of parking. Fenced in for security. Good lease to qualified tenants. Please call 477-6621.

OFFICE
Geographic centre of Victoria, reach all points in 10 to 15 mins. Abundant free parking. Up to 3,000 feet available from $110.00 per month.
R. GEDDES
Northern Pacific Realty Ltd.
479-1687

OFFICE SPACE

PRIME RETAIL OFFICE SPACE

On one of downtown Victoria's busiest street, loads of parking, approx. 3000 sq. ft. office and 2000 sq. ft. of warehouse. Contact Harknett Fuel Ltd., No. 6, 2333 Gov't St., 384-9381.

FOR SUB LEASE
1265 sq. ft. expiring Nov. 1979 with 5 year option. $632.50 basic rent. Anxious to make a deal on 1537 Hillside.
JAMIE MacGREGOR
595-5131
CANADA TRUST

PRIME OFFICE SPACE
For lease, building to be finished August '78.
—will finish to suit
—ground floor
—air conditioned
—up to 5,700 sq. ft. available
—underground and surface parking.
Contact J. White, 388-5532.

BONUS
Your bonus is your own covered private parking, only a few steps away from this delightful, bright, carpeted office which includes 2 private offices and reception area. DOWNTOWN at 895 FORT. $300 per month, including parking and daily janitorial service. 388-7923, 385-5534.

WAREHOUSES FOR LEASE

4,000 sq. ft., 2,500 sq. ft., 6,000 sq. ft., 1,000 sq. ft. Very reasonable. Call 384-6541 — if no answer call Vancouver, 681-4395 or 921-9761.

DOWNTOWN OFFICE
550 sq. ft. available now. Exceptionally tasteful decor! Another 500 sq. ft. available if more space is needed. Has to be seen to be appreciated. $350. For appointment 384-7517.

STORAGE SPACE AVAILABLE Will warehouse your stock, merchandise, materials or whatever on a month-to-month or lease basis, heated, supervised area. Forklift available. Very economical rates. 658-8733.

2ND FLOOR OFFICE FOR RENT. 528 sq. ft. L-shaped, removable partition, fully carpeted and well lighted, close to Douglas St. Call 388-5641 or 382-2116.

STORAGE SPACE FOR RENT, Gorge Shopping Centre. Phone 388-5812.

LARGE, CLEAN STUDIO SPACE to share, downtown. 383-0443, 598-7051.

1200 SQUARE FEET WAREhouse space, for sub rent, reasonable, call 474-2121.

1800 SQ. FT. ON DISCOVERY ST. with loading 2 levels. $625 per month. 384-9865 or 385-7751.

RETAIL STORE, APPROXImately 950 sq. ft. 737 Pandora, 386-1946 or 384-5459.

1500 SQ. FT. 2ND FLOOR AT $2.50 per sq. ft. over top of Bosun's Locker. 385-7751.

215 HALLS, WAREHOUSES, STORES and OFFICES TO RENT

SEASPRAY PROPERTIES LTD./REALTOR
1911 QUADRA 386-3124

RETAIL
3400 DOUGLAS 1750
1225 ESQUIMALT 2100 sq. ft.
1205 QUADRA 3600 sq. ft.
512 SIMCOE Restaurant space.

OFFICE
3960 QUADRA from 737 sq. ft. or 250 sq. ft.
2526 GOVT., 917 sq. ft.
1253 ESQ. 670 sq. ft.
DOWNTOWN 2600 or 4000 sq. ft.
2727 QUADRA 1130 or 1296 sq. ft.

WAREHOUSE
GORGE RD. 1500 or 3000 sq. ft.
R. D. LAW 386-3124

STUDIO SPACE
Suitable for individuals and-or groups at reasonable rates. Phone Hugh Creighton, 388-6691.
ROBERTS INVESTMENTS LTD.

1000 SQUARE FEET GROUND floor office space. 477-6666.

233 MORTGAGE LOANS and INSURANCE

MORTGAGE NEEDS

Low cost residential and commercial mortgage financing available. If you have tried to obtain a conventional mortgage and were turned down due to credit problems or not enough equity in your property, we may be able to help.
Courtesy to fellow brokers.
CALL
CLIFF JOHNSON
382-8215
First Victoria Financial Corps.

MONEY PROBLEMS

MORTGAGE MONEY IMMEDIATELY available. Difficult situations are our specialty. If you havehad credit problems or have been turned doyn elsewhere, try us; no red tape. Interviews in the privacy of your own hoce. 24 hours OK. Any amount. Any reason.
DEREK GREEN
388-7891 or 479-1475
RAE INVESTMENTS LTD.

1st AND 2nd MORTGAGE LOANS
SOOKE — GULF ISLANDS
SHAWNIGAN — DUNCAN
UP-ISLAND — MAINLAND

We specialize in Land and Land Development Mortgages

Existing Mortgages Bought

VICTORIA 1ST MORTGAGES FROM 10%. PAY OFF ANYTIME
Lowest Payments Available
Call Mr. Douglas Hawkes Collect
384-7128 (after hours 477-9544)
DOUGLAS HAWKES LTD.
990 BLANSHARD ST.

FINANCING OR REFINANCING
Any amount or reason. Get a quotation from PAUL DURAND, phone 384-1424 days, 385-6178 eves.
SMITH DOBSON ESTATES LTD.

MORTGAGES
1st and 2nd mortgage loans handled quickly and efficiently with flexible terms and payout privileges.
P. R. BROWN & SONS LTD.
762 Fort St. 385-3435

NEED MONEY?
Quick — Courteous — Confidential Service. Call Don MacGillivray.
GLENGARRY REALTY—479-7138

YES, WE HAVE MORTGAGE funds. Interest from 9⅞% — Loans to 95%, Continental Estates, 385-6778.

Funds available immediately for 1st and 2nd mortgages. Contact:
david burr ltd.

234 MORTGAGES FOR SALE

PRINCIPALS Prime & 5% Yields 14.25%

Today, keeps your rate always current. Qualifies for R.R.S.P.
R. M. GEDDES
Principal Mortgages Ltd.
479-1687

1st MORTGAGE INVESTMENTS Current mortgages on hand at 11% from $10,000 up. DOUGLAS HAWKES at Douglas Hawkes Ltd., 990 Blanshard St. 384-7128.

235 WANTED TO BORROW

FIRST MORTGAGE $50,000 AT 14% ONE YEAR TERM. FOR DETAILS CONTACT MR. McKENZIE 386-7521.
BOORMAN INVESTMENT CO. LTD.
612 FORT ST.

1st and 2nd mortgage funds required by developer. Call Ron Scattergood, 478-5583 or 478-1974, evenings.

BUILDER
requires short-term funds fully secured by mortgage. Interest 14% and up. Provision for roll-over to interested investors. 386-0130.

240 BUSINESS OPPORTUNITIES

FANTASTIC OPPORTUNITY

Upholstery and drapery business which includes tow vehicles plus machinery and stock. Two locations. Victoria and Sidney. Bargain price $29,900.
(24 HRS) 382-9191 FRANK SALE 385-0774
THE BAILLIES 479-4594
THE PERMANENT

IF YOU ARE SINCERELY LOOKing for a sound business opportunity, you need look no further. You need no experience as the capable staff will teach you all you need to know. If you have experience all the better. This is Victoria's largest independent drapery manufacturing concern offering the potential purchaser avery good income with large potential for further development. Asking $65,000. Victoria Press Box 270.

UP-ISLAND GLASS BUSINESS Well-established Glass Business for sale, excellent lease and location Aggressive sales and potential. Business in 4 years old, and growing rapidly. Health forces sale, will teach prospective buyer, gross sales very good. Statements to show screened prospective buyer. No agents. Victoria Press, Box 253.

THREE BAY SERVICE STATION for lease with or without gas pumps, 2 bays have hoist, lots of parking, very busy station, located at 662 Goldstream. Rent $1,250 per month. Contact Pay Less Gas, 841 Goldstream Ave, Office 478-9575, residence 479-1463 Mr. Van.

WELL ESTABLISHED RETAIL waterbed store in Nanaimo. Showing excellent return. Owners going overseas. $85,000, serious inquiries only. Phone 753-0532 days, 753-0817 evenings.

MOBILE HOME COMPANY FOR sale or partnership, proper built office and all equipment. Needs very little cash, good credit rating and some security. Victoria Press, Box 229.

MOBILE BUSINESS, COMPLETE mobile power wash, washes all heavy equipment, boats, airplanes, etc. Call Courtenay, 334-3717, days, or 338-6585, evenings.

240 BUSINESS OPPORTUNITIES

GREAT OPPORTUNITY

12 UNIT MOTEL
PLUS RESIDENCE
1.39 ACRES—ONLY $275,000
Situated in a prime tourist traffic area on a lovely treed property. This well-kept complex has been extensively updated, well furnished including color TV's. Newly built sauna house and large above-grade swimming pool, coin operated laundry. Great opportunity for further expansion. Showing an excellent return. Phone for appointment to view. Inventory and financial statement is available to any seriously interested party. ML-33555. Please call:
477-3994 Cliff Anderson
33558

VAN ISLE BAKERY SHOPPING CENTRE LOCATION

If you are qualified an would like to see one of the cleanest and finest-run family bakeshops please do not overlook this one. Presently showing a good return and business is on the increase. A-1 equipment ML 29440. $45,000. For further details regarding financial statement, equipment, etc., please call:
CLIFF ANDERSON 477-3994
GILES PERODEAU 656-4525

VICTORIA DELI

SHOPPING CENTRE
AT: $44,500
Wish to be self-employed and independent? This may be your call. Would be ideal husband-wife or other partnership operation. Full line of cold meats and cuts, cheese, salads, home made pastries, breads. Eat in coffee shop area, with take-out submarines, sandwiches, etc. A most up-to-date and modern equipped premises available on a reasonable long-term lease. ML 33163. Full information available to sincere minded investor. Plea call:
CLIFF ANDERSON
477-3994
PEMBERTON HOLMES
PEMBERTON, HOLMES LTD.
-000 Government St. 384-8124

BEEF IT UP

In your own meat store. This butcher business has the latest equipment located in modern spacious premises where the future looks most promising. Long lease from 5 to 15 years is avail. Owner has other plans and must deal quickly, so here is your opportunity to establish your independence for $50,000. Details upon request. MLS.
A. J. "SANDY" CRAWFORD
477-7291 (Bus.) 477-1561 (Res.)

FISHY BUSINESS

Yes, but it's a good one! This shiny new operation is situated in one of the busiest centres in Victoria and can be yours for only $66,000. They deal in fresh and smoked fish and fresh poultry and the owner says business is good. Details upon request. MLS.
A. J. "SANDY" CRAWFORD
477-7291 (Bus.) 477-1561 (Res.)
D.F.H. REAL ESTATE LTD.

EDMONTON INVESTORS

Saltspring Island Resort on St. Mary's Lake. One of the best on the Island. Owners must leave Coast for health reasons and will take Edmonton Revenue property or home in trade. Priced realistically at $325,000.
ALSO we have many opportunities on Saltspring and in Victoria — Residential, Holding Properties, Commercial and Businesses. For more detailed information for your requirements call:
ALLAN TRELFORD or PAT PARKER 388-6275, pager 2527 or 2519.

CENTURY 21

J. D. BOSDET

DRY CLEANING STORES
(1) $67,000 — Half cash down.
(3) $75,000 — $40,000 down
(4) $75,0 — $40,000 down
(4) $75,000 — $40,000 down
Any amount — can be purchased.

MOTEL
23 units plus owners living quarters, asphalt parking, lovely white stucco building. Owner will take trade and cash.

UP ISLAND HOTEL
This hotel has full facilities: Pub, Cocktail Bar, Rooms, Cabaret (Disco). $225,000 down. Full price $550,000. Call:
592-6470 WM. HOLLICK 386-7521
BOORMAN INVESTMENT CO. LTD.
612 FORT ST.

Seaview Motel Luxury Living and Revenue

Over one acre of spectacular view property overlooking Cordova Bay. 5 rental units (possibly 7) and a magnificent separate owner's residence of over 2000 sq. ft., with 4 bedrooms, 4 baths, 3 fireplaces. The rental units — 2 duplexes and honeymoon cottage — are completely self-contained. An immaculate property with much character, offered at $189,000. MLS.
386-7521 BILL HOLLICK 592-6470
595-1535 Gail Weinberg 477-4467
BOORMAN INVESTMENT CO. LTD.

OPPORTUNITY KNOCKS BE YOUR OWN BOSS.
Here is your opportunity to become an owner-operator of a profitable restaurant business in an excellent location with limited competition. Sales in excess of $160,000. Fully licenced for 100, presently seating some 80, all table operation, clean, functional and profitable on asking price of $127,500. MLS 33240. Full information and off hour viewing by phoning B. E. JEFFERY at 598-3321 or 477-4250.
JACK MEARS OAK BAY REALTY LTD.

BUSY BEE
Our hour cleaners expanding to Duncan, new prime shopping centre location now available. $20,000 annual return on investment can be expected plus management salary, no experience required, all training provided or staff can be supplied. Excellent opportunity for owner operators or absentee owners, $25,000 cash down payment with balance through bank financing to qualified buyer. For appointment please call Bill Marshall 736-8921 or write Busy Bee, Suite 104, 1687 West Broadway, Vancouver, V6J 1X2.

JUST LISTED
Optical Business on Fort Street. Good location. Leased premises. Vendor will consider taking minority interest with purchaser. Asking $15,000. For appointment to view, contact DAVID SCOTT.
P.R. BROWN and SONS LTD.
762 Fort Street
385-3455 762 Fort Street 479-4405

INVESTOR WANTED
International Organization with branches opening in all provinces. A real unique business opportunity. We provide all necessary training, also provide you with crew. Post Office Box 5218, Station B, Victoria.

WANTED: AMBITIOUS DISTRIBUTOR
To cover Victoria to Malahat area, calling on industrial accounts. Business or sales experience an asset. Ambitious applicants only. Phone Mr. Burt, 598-4342 or 112-743-9711.

RAPIDLY EXPANDING NON-certified, accounting practice in Nanaimo, B.C. has immediate partnership opportunity. Complete public practice ability short of audit required. Personal resumes please. Strictest confidence. Victoria Press Box 201.

RESTAURANT
Prime downtown location, 66 seats, full liquor licence, excellent lease — showing good return.
479-9241 R. W. RHODES 479-7161
NATIONAL TRUST

GIFT, PLANT AND FLOWER shop. Unique atmosphere in heart of downtown Harbour Square. 598-2228, 388-9794.

DUE TO ILLNESS, NEW AND used book store in growing area. $3,500. Good potential. Phone 385-5513 or 388-5208.

SMALL COFFEE SHOP FOR sale. One person operation. Downtown Victoria. $6500. 479-4009 after 4 p.m.

MUSIC STORE AND STUDIO, low rent, good sales and lessons. Full price $8,500. Includes stock and fixtures. 382-2566.

DOWNTOWN HEALTH FOOD store for sale. Call owner after 6, 382-8360.

TRADITIONAL OLD TOWN TObacco business for sale, will train new owner. 382-5479.

240 BUSINESS OPPORTUNITIES

WESTMONT REALTY (1977) LTD. 388-4434

NEW—INCOME
10 Suites, plus ground-floor commercial, in excellent area. Lower ideal for doctors, lawyers, business people. Financing. Call for confidential statement.

SHOPPING CENTRE
High traffic area. Shows excellent return. Good financing. $660,000.

8 SUITES
4 one-bedroom with fireplaces and 4 studios. Brick construction. Newly refurbished. $12,000 could handle.
FOR ANY OF ABOVE CALL:
WAYNE BUTTERFIELD 388-4434
IRV LIDSTONE 477-0932

GOURMET RESTAURANT PARKSVILLE
New MLS. This realtor urges you to experience the gastronomic delights of a delightfully intimate, top quality restaurant in the European style, housed off the main thoroughfare. Eminently suitable for small banquets, conventions etc. Needs outgoing business management to ensure top profits. Fully licensed. Menu and cooking are superb, prices low. Priced at $42,900. Full details with LYNETTE DELAHUNT, call 592-2407.
MARGETTS & GOWER
OAK BAY PROPERTIES LTD.
2227 Oak Bay Avenue

Attention Garage Men — Mechanics

Get your own service station. Owner retiring. Excellent revenue. Included are 2,800 sq. ft. of garage space and good clean 3-bedroom home on ¾ acre, Duncan area, $106,000. Call Louis Trapler for details. Nanaimo Realty (Duncan) Ltd., 435 Trunk Rd., Duncan, B.C., V9L 2P5, 746-6177.

CITY MOTEL

24 units in prime Woodward's area. 23 Kitchenettes, elevator, color TV's. $425,000. Low down payment. Owner will look at trades.

BRYON JEEVES
477-7284 477-6257 (Res.)

STEPHEN SHEA
Anytime 388-7668 (Res.)
D. F. Hanley & Associates

ESTABLISHED INSULATION company for sale, suitable for 2 working partners, includes vehicles and machinery. Training if required. $25,000. Call 382-1388 after 6 p.m. weekdays or anytime on weekends.

2 PEOPLE TO OPERATE CAFE attached to motel. Located highway 37 between Watson Lake, Y.T. and Stewart, B.C. Good business. Accommodation provided. Phone for more info. 748-2632 between 7 and 8, evenings, weekdays only.

BOB CAT SERVICE AND RENtals. Good line of 1976 equipment. Rdady to go with lots of work $13,400. Duncan area. 112-743-9165.

SMALL SHOP IN CHOICE LOCAtion. 598-2228, 388-9794.

BUYING?
See ad under business personals.

244 REVENUE PROPERTY

HALCYON REALTY LTD. (Specialist in Commercial Property)

ARP TAX SHELTER 20 SUITES PLUS
—May immediately utilize over 48,000 in depreciation
—Receives ARP Non-refundable subsidy
—Close to downtown on quiet dead end street.
—Well managed — with excellent quality of tenant.
—May purchase all or part of building.
$595,000

TAX SHELTER DUPLEX
2 units — one 2 BR with 1½ bathrooms and
1½ bathrooms and old brick fireplace.
Second unit is small 1 BR with fireplace.
This quality building qualifies for C.C.A.
All appliances included.
5-8,500 cash to first mortgage.
FULL PRICE $56,500
CALL FRANK STAPLES
AT 388-4243 OR RES. 477-9177

THREE SXS DUPLEXES ALL 5 YRS OLD ALL IN GOOD CONDITION PRICED AT:
$84,900.
937-939 SHEARWATER
$89,900.
817-819 WOLLASTON
$97,500
502 SELKIRK (WATERVIEW)
PLEASE DO NOT DISTURB TENANTS
Owner moving to USA. All rents $630 per duplex. New MLS.
385-7721 CLIFF SALMOND 477-3626
GARDNER REALTY LTD.

TWO SOLID OLDER HOMES ZONED M2

TWO PROPERTIES — BOTH LARGE, SOLID, THREE RENTALS EACH. INCREASING LAND VALUE, AND CHANCE TO SET UP YOUR OWN BUSINESS. PRICED AT $57,900 AND $57,500. BILL PALFREY — ISLAND HOMES LTD. 386-7545 or 598-4210. MLS.

OAK BAY

LOW, MAINTENANCE SOLID CONSTRUCTION. 14 LARGE COMFORTABLE SUITES — GOOD FINANCING — ASKING $255,000.
SYL SHUMKA
477-0191 (Off.) 595-1337 (Res.)
Royal Trust

CUSTOM DUPLEX TAX SHELTER
Quiet street only 1 block from the sea. Only 6 months old. Three bedrooms each side, brick fireplace, new appliances and electric heat. Over 1300 sq. ft. of living on each side. Excellent value at only $120,000.
FRED G. CARVER 595-8664
HENDERSON REALTY LTD.
385-9741

LOOK — DUPLEX PLUS 2 SUITES
Shows excellent return and can probably be a legal 4 plex in near future. Call me for further information or viewing. Asking $89,900.
BUD HUDSON 479-3849 or 385-9741.
HENDERSON REALTY LTD.
385-9741

SxS DUPLEX

JAMES BAY, CLOSE TO PARK
1800 sq. ft. total, 1 BR each side. Living room with fleplace, separate dining room (has been used as 2nd bedroom). Ranges, frig's included. Detached garages, part basement. Offers on $59,900. Courtesy to realtors Call John Barton 386-7545 anytime. Island Homes Ltd.

DRASTICALLY REDUCED
Must Sell quickly! Large 3 BR. up and dn. duplex, over 1200 ft. per suite. All utilities completely separate except water. Centrally located and main floor vacant. Upper rented at $225, per mo. Oly $48,900.
479-1667 Doug Reif 479-5761
J. H. Whittome & Co. Ltd.

$53,000, OLDER 4-PLEX, CITY location, large lot, good revenue, owner 477-5796.

244 REVENUE PROPERTY

HANDYMAN PACKAGES
FAIRFIELD modern home plus Revenue — very close in — 5 rm. home (2 or 3 bedrooms) 2 baths — basement — laundry — rumpus — Dl garage, huge patio, garburetor, elect frig and range, auto washer, (Value $55,000) and by itself now earning $3960; —L plus — plus — 6 S.C apts (incl. 4 furnished apts) earning $10,692. per year — total from 7 units $14,742 per year. On the sewer and zoned R31 (always rented) Total price $120,000. Terms cash to avail 10¼ mtge of approx $73,300 — and trades considered.

AND ANOTHER
Esquimalt — close in and close to Dept. N. Defence — 2 adjacent bldgs. 33 apts — plus 4 apts — 37 in all earning $78,644 plus $9,144. respectively per year — total $87,388 per year. Always rented, due to location. Price $700,000. —10½ mtges for $330,000, plus $58,000. May be assumed. Terms cash or trade.
DICKIE AGENCIES LTD.
919 Fort St. 382-4312

OPEN HOUSE SNDAY, JUNE 11 Viewing 2-4:30 p.m. 1162 - 1164 Goldstream Ave.

Lakeview Duplex overlooking Langford Lake. The interior comprises Living room, 18'x19'6'' Dining room 11'9''x19', Cab. Kitchen. Master bedroom 15'6''x10', 2nd 13'x10'. 3rd. 12'4''x8'. Two bathrooms, W-W throughout. Easy controlled electric heat, parking. Price reduced to $85,000. WM. HOLLICK in attendance, 592-6470 or 386-7521.
BOORMAN INVESTMENT CO. LTD.
612 FORT ST.

ROOMING HOUSE SALE

Vendor says SELL! Price reduced on this well-maintained 10 bedrm. rooming house. Community kitchen with appliances and furniture included. Excellent tenants. Literally self-running. Requires once a week quick clean-up. Gross annual rents approx. $14,000. Gross annual expenses approx. $5,000. $9,000 New income before financing. Excellent location close to Beacon Ave. in Sidney on 2 lots. Good potential for nursing home. Offered at $74,900. MLS.
PHIL WARREN
477-7291 Anytime
D.F.H. REAL ESTATE LTD.

SxS DUPLEX
With 2 bdrm. each side plus self contained 2 bdrm. in-law suite in daylight basement on one side. This duplex is located in a quiet area close to all amenities. Try your offer on asking price of $83,900.
388-4434 BILL SIDHU 477-5382
388-4434 JOHN BUNYAN 383-7777

UP AND DOWN DUPLEX 2917 QUADRA
Live in one suite of this renovated duplex and let the other suite help make mortgage payments. Asking $54,900.
388-4434 BILL SIDHU 477-5382
388-4434 JOHN BUNYAN 383-7777
WESTMONT REALTY (1977) LTD.

FAIRFIELD

3 Bdrm. suite for owner plus large 2-Bdrm suite and 5 housekeeping units. Excellent income. Will sell or trade. Asking $96,000.

ESQUIMALT

Nice 2 Bdrm. home. Sep. dining room and garage. With legal suite down. Includes all appliances. $59,900.

SIDE BY SIDE DUPLEX
Only 7 yrs. old. Completely finished up and down. One side rented at $400. $15,000 down will handle to qualified purchaser. Call Audrey anytime on above.
388-4455 pager service
CENTURY 21
J. D. BOSDET

FAIRFIELD
6-suite conversion — all attractive — revenue approx. $16,000 PA — $134,900.
9-unit conversion — revenue approx. $14,000 — asking $119,900.
Home with two suites — under full lease approx. $8,300 PA.

Smith, Dobson Estates Ltd.
384-1424 388-5464, Pager 610

LANDLORDS DRIVE BY 2643-2653 MILLSTREAM $118,000
Six attractive Tudor style cottages on a nicely treed residential lot cottages all rented and consist of two and one bedroom units plenty of parking — financing available — drive by but please do not disturb tenants, then phone.
MIKE RUSSELL 388-9729
DON CLARK 592-6651
National Trust 595-2121

FIVE SUITES $59,900

A good revenue producer — one 3-bedrm suite — one 2 bedrm suite — two 1 bedrm suites and one bachelor suite. For more information on this new listing call Ian Boorman 595-1535 or Res. 592-3335. MLS 33690.
BOORMAN INVESTMENT CO. LTD.
2045 Cadboro Bay Rd.

APARTMENT BLK. 8 SUITES

Only 7 yrs. old, not a conversion. All have 2 bedrooms. Drive by 1321 FERNWOOD. If interested, call my agent. Financial statement available. Full price $172,000. Call HAROLD WARE RI (B.C.). CASTLE PROPERTIES LTD. Office 386-6164, res. 385-1580.

CHOICE REVENUE PROPERTIES
1. Fairfield area, 10 units — $118,000
2. Blanshard St., 15 units — $150,000
3. Victoria, 8 units — $85,900.
Financial data with:
GAIL JENKINS
478-5561 478-6458
Block Bros. Realty Ltd.

SxS DUPLEX

(Near St. Patrick School)
2-bedrm, large kitchens, gleaming oak floors throughout, level 118'x100' lot with fruit trees. Excellent location, close to shopping and Oak Bay Rec. Centre. Offered at $68,500.
595-1535 Mrs. O. Zachary 592-2265
BOORMAN INVESTMENT CO.

860 QUEENS AVE.

5 SUITE CONVERSION
Zoned R31. An opportunity "to have and hold". A valuable revenue property so very centrally located and offered at only $69,900. Please do not disturb tenants. Drive by then call:
388-7557 AZAM 383-3440
Capital City Realty Ltd.

SUB LEASE

810 square feet in downtown Langford Commercial Centre. Excellent terms.
Don Oakes 478-4334
B.C. Land 478-5588

SIDE BY SIDE DUPLEX, 8 years old, almost ½ acre lot, full bsmt. MLS 29323. Must be sold. Offers on $63,500. A good buy.
385-7721 Cliff Salmond 477-3626
GARDNER REALTY LTD.

OLDER SOLID VIC WEST, 3 bedrooms up, 2 down. $6960 gross per year, large lot, prime development property (adjoining lot also available) $53,900. By owner. 595-6319 after 6.

Side by side duplex
$85,000
3 bedrooms each side, good condition, university area.
Emil Izik pager 955
Izik Homes Realty 383-8522

REVENUE WATERFRONT, 5 year old 4 plex, 125' waterfront on Lake Cowichan. Funished and rented. Electric heat. Good revenue. $8,000 will handle, or take boat or motorhome. 112-743-9165.

APARTMENT BLOCK FOR SALE. All suites are furnished. 13 bachelor suites and one 1-bedroom suite. Earnings per month—$1953. In James Bay area. $175,000. 477-6308.

BY OWNER
Triplex conversion. Good condition, good location, grossing over $700 per month. Asking $66,000. Write Victoria Press Box 235.

OLDER 10-SUITE APARTMENT on large lot. Excellent condition. Income approx. $19,700 per year. $175,000. 652-4286.

DUPLEX UP AND DOWN, PRIvate sale, Esquimalt area, $61,900 must see. 477-6681.

FOUR PLEX, BY OWNER, $10,000 will handle. 658-8246.

244 REVENUE PROPERTY

$75,000

Rockland. Licensed residential revenue. 6 units gross $8,988. P.A. All offers cash to first mortgage of $54,850. call Bruce Hutchinson 479-8429 and 479-1667.
J.H. Whittome and Co. Ltd.

OWNER SELL, 5 SUITES, SIDE-by-side, balconies, income $1100 per-month. 383-7088.

BY OWNER. 3-PLEX. EXcellent location, Try your offer on $69,900. 385-1188.

FAIRFIELD 5 PLEX
9½% net yield. $95,000, private sale, 388-4545.

245 REVENUE PROPERTIES WANTED

WILL TRADE EXCEPTIONAL SAANICH PENINSULA WATERFRONT HOME FOR REVENUE PROPERTY, LOT, ACREAGE OR INTERESTING VICTORIA HOME. PRICE $189,000. MLS. CONTACT:
386-7521 J. P. DUECK 721-3878
595-1535 GAIL WEINBERG 477-4467
BOORMAN INVESTMENT CO. LTD., 612 FORT ST. — 2045 CADBORO BAY RD.

DUPLEXPERT

I have sold a considerable number of duplex and other revenue properties from $35,000 to $180,000. If you wish to purchase, or if you wish to sell, call me for an experienced market evaluation.
GLENN NICHOLLS
598-5144 598-7689
T.L. Mann and Associates Ltd.

We Have Cash Buyers for Apt. Blocks

PLEASE CALL: Vaugn Thompson at Victoria Realty Ltd. 386-3585, res. 658-8541.

247 COMMERCIAL OR INDUSTRIAL PROPERTIES

DOCTOR, LAWYER, NOTARY CHIROPRACTOR, BUSINESSMAN
outstanding looking store front building, has excellent potential of being re-zoned. Presently rented as up and down duplex. Asking $85,000. Try your offer or trade.
388-4434 ARNOLD MARR 477-6233

GOOD HOLDING COMMERCIAL BUILDING SITE
1 Block east of Hudson Bay. Has small rented house. For further information call:
388-4434 ARNOLD MARR 477-6233
WESTMONT REALTY (1977) LTD.

STRATA WAREHOUSE CHEAPER THAN RENT $69,900

"EASY FINANCING" on this 1 yr. old concrete block, 2675 sq. ft. warehouse, close to town. For more details please call anytime.
CAROLYNNE PERRY
386-2911 479-7041
Wall & Redekop Realty

1.64 Commercial Acres

Conduct your business from the 1400 sq. ft. self contained shop that includes an office, 2-pce. bath, high ceilings, loading door and 200 amp wiring. Live graciously only steps from the shop in a 2860 sq. ft. 4BR home that boasts 2 FPs, two 4-pce. baths and modern kitchen. MLS.
386-8441 Ross Bracken 477-0029
J. H. WHITTOME CO. LTD.

Development Site

Approximately 14,000 sq. ft. for $133,500 and located in the Cook, Pandora, North Park area. Already zoned S-1 which permits a wide range of commercial oriented uses. Three older rented homes. MLS 33551.
Brent D. Ewing
388-6424 658-5661
Bayshore Realty Ltd.

3127 WICKLOW
IDEAL HOLDING PROPETY for future townhouse development can be yours — almost one-quarter acre with 2 bedroom home set high among the trees for approx. $3.60 per sq. ft. For additional info on this exclusive listing please call CONNIE REYNOLDS, 477-8914, or HAZEL CAMPBELL, 384-8001 anytime. ROYAL TRUST.

COLWOOD COMMERCIAL
Adjacent properties, 1 and 4 acres. Ideal for office-warehouse projects. Asking $444,000.
By Owner — 592-6887
383-1953

247 COMMERCIAL OR INDUSTRIAL PROPERTIES

2½ Acres Zoned Light Industry

With near new 1200 sq. ft. basement home, only 40 minutes from Victoria on Fisher and Trans. Canada Highway. Asking $110,000. Please call:
LES CARSON
748-8186 Astro Realty Ltd. 746-4600
Duncan, B.C.

Warehouse $53,000

On Esquimalt Rd., concrete block 1200 sq. ft. on main, plus 600 sq. ft. MEZZANINE. 200 amp. 3 phase, sprinkler and spray booth. Good parking and access. Call:
BRIAN RIPLEY, 592-2431
Lansdowne Properties Ltd.

LIGHT INDUSTRY ZONED

1200 sq. ft. home close to Woolco. Use it now or rent it and build later. Asking $52 900. BEN GREIG 598-3105 or 386-6164.
CASTLE PROPERTIES

THREE BAY SERVICE STATION for lease with or without gas pumps, 2 bays have hoist, lots of parking, very busy station, located at 662 Goldstream. Rent $1,250 per month. Contact Pay Less Gas, 841 Goldstream Ave. Office 478-9575, residence 479-1463 Mr. Van.

Industrial Lots

7,500SQ.FT.
$28,900
HIGHWAYFRONTAGE
BILL MORRIS 478-4655

KEATING X-RD.

1 acre lots for sale in new serviced and paved industrial subdivision. Will also consider developing of building for suitable tenant. OK Trucking Co. Ltd. 386-3414.

CENTRAL SAANICH KEATING AREA
Fully serviced industrial lots, ½ acre and up in size, call 652-1040 or 656-3463.

GOOD EXPOSURE
Reatil warehouse offices
$129,900, 3930-3932 Douglas St.

3 LOTS. CHOICE BUILDING property. Oak Bay — Jubilee area. $125,000 down. 598-7509.

250 HOUSES FOR SALE

$49,900

—3 bedrooms
—Full basement
—70x132 treed yard
—Near the Lake
Marilyn Moore — 382-8015, Jo Lennox—478-2563, 388-7557.

1790 TAYLOR ST.

—close to Oak Bay border
—sparkling clean and neat
—3 bedrooms
—FP in LR
—Full Basement
—Shrubs, shrubs, shrubs
$61,900
388-7557 BOB BARKER 478-7101

"MR. FIX-IT"

You can be the winner by:
—painting the interior
—laying new kitchen floor
—laying new bedroom floor
Here is what you won:
—3 big bedrooms! —
—F.P. in L.R.
Full basement
$44,400
388-7557 BOB BARKER 478-7101

$47,900 ¼ ACRE COUNTRY LIVING

Here. It is if you have a green thumb and have no hankering to go into a condominium, and think that's all you can afford. How about retiring in this lovely little, white stucco charmer, 2 bedroom, full basement. Lots and lots of extras plus get this — taxes only $273.98 gross. See this now with Len LeDoux.
388-7557 382-9852
Capital City Realty Ltd.

SWIMMING POOL

$49,900
This gleaming stucco bungalow on bus line can be yours for a song. In the ground new swimming pool, finished basement with rumpus, bar and bdrm. Main floor has bright front kitchen and 2 bdrms. PRICE REDUCED FROM $55,000 TO ONLY $49,900 FOR FAST SALE. Call Bill Hodgson 385-2458 or Res. 385-8563.
Byron Price Assoc.

FAIRFIELD
Full basement, quiet street, large fenced yard, above ground swimming pool, needs finishing work, presently duplexed as a 1 and a 2 bedroom suite, easily converted to either a 5 bedroom home or a triplex. 615 Harbinger Ave. 384-5181.

VIEW ROYAL, MODERN 3 BEDroom full basement home on large lot, located near new hospital. Immediate possession. Offers on $58,500 479-3394 after 5 p.m.

3-BEDROOM HOUSE. FULL basement, sundeck, carport, greenhouse, patio, beautifully landscaped yard. Reduced, $56,900. 7 years old. 478-5297.

250 HOUSES FOR SALE

the Permanent For Sale
1125 DOUGLAS 382-9191

LUXURIOUS HOME

Three bedrooms on the main beautiful kitchen and dining room. Full high basement with family room. 2 full batrhooms. Good value $57,000.
(24 rs.) 382-9191
FRANK SALE 385-0774
IRENE VAN 592-9194

REDUCED

Beautifully decorated in excellent taste, this is a joy to show, 4 yrs. old one owner, 4 bedroom (1 down) home, 2 super fireplaces, 3 baths built in vacuum in the Parklands area. MLS 32850. Owners transferred now $69,900.
382-9191 Jean McMichael 477-9113
388-6275 pager 950
THE PERMANENT

49,900

3 Bedrooms
Full Basement
70 x 132 Treed Yard
Marilyn Moore — 382-8015 Jo Lennox — 478-2563, 388-7557.

1790 TAYLOR ST.

— close to Oak Bay border
— sparkling clean and neat
— 3 bedrooms
— F.P. in L.R.
— Full Basement
— Shrubs, shrubs, shrubs.
$61,900
388-7557 BOB BARKER 478-7101

"MR. FIX-IT"

You can be the winner by:
— Painting the interior
— laying new bedroom floor
— laying new kitchen floor
Near the Lake
Here is what you won:
— 3 big bedrooms!
— F.P. in L.R.
— full basement.
$44,400
388-7557 BOB BARKER 478-7101
Capital City Realty Ltd.

$900 DP

Plus a good credit rating could move you into a new KASAPI HOME. 2 bedroom homes start at $57,900.

GORDON HEAD

Drive by 1840 and 1851 Teakwood Pts. off Pleet and McKenzie Ave. and 4091, 4078 Orion Pl. and 4055 Dawnview Dr. off Edgelow and Gordon Head Rd. Both locations close to UVIC, all schools, recreational facilities and has good bus service.

OPEN HOUSE Mon. to Sat., 2-4

3 BRAND NEW HOUSES open for viewing come along Gordon Head Rd. then right onto Edgelow then right on Dawnview Dr.
For information or evening viewing call Mrs. Pat Saulnier, Kasapi Const. Co. Ltd., 538 Dupplin Rd. at 386-6191 or res. 384-2197.

OAK BAY $79,500

Just listed. This fine home is set on a quiet tree lined street with a paved rear one. The home is approx. 1,500 sq. ft. with 3 bedrooms plus den with fireplace on the main floor. Large living room that will accommodate a piano. There is quality carpets and the kitchen has been modernized. A pleasure to show.
Capital City Realty Ltd.
JIM GILL
478-0008 388-7557

1½ ACRES — 4 BDRM. VIEW ROYAL — $69,900
REDUCED $10,000 for quick sale. Owner leaving for Sask. next month. 100x700 lot. Good holding near new Helmcken hospital site. 2 BR, LR with fireplace, DR and super large kitchen. 2 BR, rec room and fireplace down. To view call Pat Doerksen 478-3432 or Century 21 Suburban 478-8316.

$45,500 1473 HILLSIDE
4 bedroom solid older, no basement, new wiring and paint, excellent condition, easy financing. 386-1778, 384-8694 after 5. No agents.

HIGH RICHMOND, TUDOR. Extra large 2-bedroom, part basement on double wide lot. Will take trade or carry mortgage. $68,900. Call Stu Krupps 382-5034.

CROSSWORD by Eugene Sheffer

ACROSS
1 Favorites
5 Curve
8 Kind of party
12 Elliptical
13 — Paulo
14 Chinese wax
15 Wicker-enclosed bottle
17 Preposition
18 June bug
19 Footwear
21 — - Simon test
24 Voiceless
25 Scent
26 A crescent
30 Irish sea god
31 Flatfishes
32 Quarrel
33 Godlings
35 After out or in
36 Gypsy men
37 Genus of geese
38 Automatons
41 — Whitney
42 Pearl Buck heroine
43 A half-pike (Mil.)
48 Simple
49 Cuckoo
50 German river
51 Walden, for one
52 Still
53 Posterior position

DOWN
1 School of seals
2 Mother of Seth
3 Headwear
4 Baseball pitch
5 Hebrew instrument
6 Stadium cheer
7 Devours
8 Ruby
9 Minister to
10 Canadian prov.
11 British prison
16 Iota
20 Aconite
21 Audacious
22 — fixe
23 The average
24 Declares for score
26 Day of judgment
27 Popular novelist
28 Swelling
29 Pitcher
31 Enzyme test (abbr.)
34 Pressed
35 One shooting from ambush
37 Boxer
38 Frolic
39 Table spread
40 Farm building
41 Discharge
44 Chemical suffix
45 Fish
46 Parrot
47 To blunder

Average solution time: 27 min.

B	O	W			L	A	C		B	O	A	S
A	D	I	T		O	I	L		O	U	S	T
N	E	R	O		A	D	A		T	R	E	Y
C	R	Y	P	T		A	N	E	T			
			S	O	W		S	L	O	O	P	S
L	I	B	E	R	A	L		A	M	B	L	E
O	V	E	R		Y	I	P		D	I	E	T
B	A	N	G	S		D	A	K	O	T	A	S
E	N	T	E	R	S		N	I	L			
			A	I	L	S		P	L	A	C	E
S	W	A	N		O	U	T		A	R	I	A
K	E	P	T		P	E	N		R	A	T	S
I	D	E	S		E	S	T			L	Y	E

6-10

Answer to Friday's Puzzle.

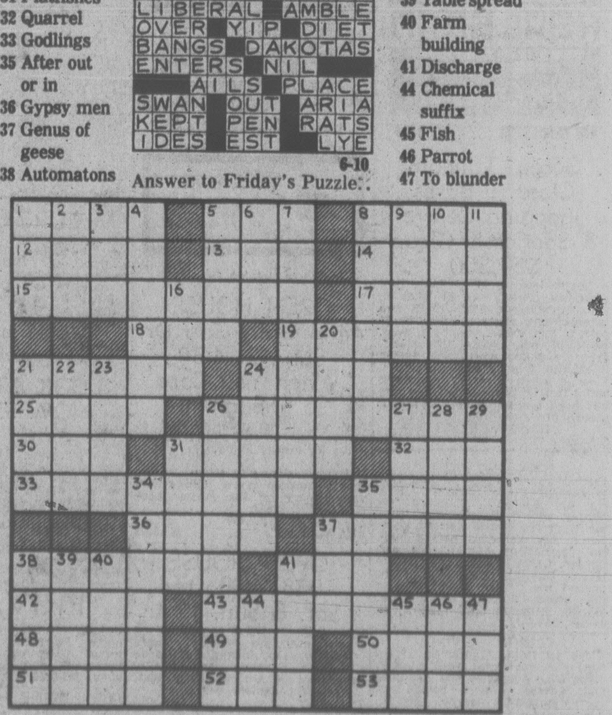

250 HOUSES FOR SALE

DFH

D.F.H. Real Estate Ltd.
1559 McKENZIE AVE.

"Quiet Seclusion" OPEN HOUSE High Tattersal SUN. 1-4 3674 Dartmouth Pl.

Located in a most convenient area off Bridgeport on an EASY-CARE lot, having many oaks and rocks and with an exciting panoramic VIEW, this attractive 1-yr.-old home is accented by rustic cedar siding and shake roof. Has 3 bedrms, 2 bathrms, HUGE kitchen with sundeck off. Thermopane windows. $76,500.
JERRY MIREAU
477-7291 (Bus.) 477-4070 (Res.)

NEW EXCLUSIVE Mini English Tudor LEADED GLASS BEAMED CEILING

A winding pathway leadsto this lovely 2-bedrm. BSWT. home situated on a private, TERRACED lot with Olympic and Port Angeles VIEWS. The rear yard — featuring lovely, mature trees — affords complete SECLUSION. Charming brick FP flanked by LEADED GLASS bookcases. Tasteful W-W over hardwood floors. FORMAL dining rm. with 3 outside windows. Completely UPDATED kitchen. DBLE. driveway. $59,900. Be the FIRST thru this SPECIAL, EXCLUSIVE listing with
DONNA FOSS
477-7291 384-8075 (Pgr. 504)

CHOICE HOME FAIRFIELD

Here is an elegant home for a family who enjoyss yots of room and perhaps an income, too. Yes, you have a choice. Use all the space yourself, or rent out the two self-contained upstairs one bedrm. suites to somebody else. Besides large rooms, this house has lots of built-ins, leaded windows, original dark wood panes and beams, plus a den, 3 fireplaces, and 3-4 pce bathrms. Hurry and make an appt. to see this new exclusive listing at $87,000.
A. J. "SANDY" CRAWFORD
477-7291 (Bus.) 477-1561 (Res.)

Cordova Bay Weekend Dr.-Bys

4908 WESLEY RD.
Spic and Span, 5 bedrm. family home in park-like area with some sea glimpses. 3 Bathrs. Excellent value at $76,900. MLS.
2. 780 WESTBURY RD.
Attractive 3-bedrm. home at end of quiet cul-de-sac. Pastural views. One third acre lot. Sept. 1 possession. Offers on $84,900. MLS.
3. 5177 POLSON TCE.
Panoramic seaviews, privacy and space are offered in this 3 or 4-bedrm. home. Needs some TLC, but what a potential! Offered at $99,000. Exclusive.
4. 5096 CATALINA TCE.
Be the first owners of this 3-bedrm. luxurious executive home with seaviews of Mt. Baker. Fantastic combo family rm-billiard rm. Deluxe kitchen. All offers considered. $129,000. MLS. Must be sold.
PHIL WARREN
477-7291 Anytime

UPLANDS Charming English Country House

On ½ acre of lovely grounds, this one-of-a-kind house offers formal LR; separate entertainment-sized DR; kitchen with butler's pantry; study with corner brick fireplace; sunrm., 4 bedrms.; 3 bathrms.; part bsmt. (With possible 5th bedrm.) and separate double garage. A pleasure to show, it will be a delight to own! $129,000. Exclusive with
PAT VICKERY
477-7291 384-8075 (Pgr. 1104)

Capital City REALTY LTD.
830-D Pembroke St. 388-7557

OAK BAY
$52,900
Cosy cottage situated on a quiet street of prestigious homes. A block to beautiful Oak Bay Marina and a brief stroll to Windsor Park on the golf club. Call now. MELODY VILLENEUVE, 388-7557 or 384-8563.

GORGE TILLICUM

2-Bedrm., full basement home with drive-in garage. Kitchen modernized with new floor, double stainless S. sink. Lots of cupboard space. Deep lot with veg. garden and fruit trees. Asking $42,900.
388-7557 ART EVANS 386-0276

$33,500 3134 MARS

Excellent starter or retirement home in need of some work and redecoration. Living room, kitchen, 1 B.R. plus a small room suitable for nursery or? Separate garage. Part bsmt. Nice level lot. M.L.
Lillian Cumming
388-7557 656-4550

GORDON HEAD

7 bedrooms only 12 years old. So many extras in this spacious home. Lge. living rm dining rm., Cab. elec. kitchen with breakfast nook. Music rm. opens to sundeck. Plant solarium. Utility. F.C. basement has rec rm. with stone F.P. Workshop storage areas. Lge. lot. Reduced $10,000 for quick sale to only $79,000.
388-7557 Mrs. McKeage 479-5868

REALSPAN PROPERTIES LTD.
846 BROUGHTON 388-6454

Gorge - Tillicum Close to Buses Shopping Centre & Spotlessly Clean $54,500

If you're looking for a home that combines convenience of location, with attractiveness of design and is absolutely spotless from top to bottom then your search is over. Beautiful oak floors throughout, separate dining room, new carpet in kitchen, 2 large bdrms on main, 1 large bdrm down, 2 bathrooms and a terrific backyand. This home has been loved and believe me, it shows! For more info. call:
DOUG MENZIES
388-6454 479-6256

ROCKLAND AREA
Open House Daily 2-4:30 p.m. 1252 Wilspencer Place (vacinity Victoria Art Gallery). Southern exposure, well built, charming, spacious, professionally decorated interior, two bedroom half duplex. No restrictions. Small enclosed garden. Drive in garage. Moderate taxes. Daylight basement. Look beyond my "Plain Jane" face to the views around and inside. $55,500. Personal appointment call owner, 383-6877.

COUNTRY LIVING
Close to town. Gardening (loam soil) plus your own water supply. Near Glen Meadows and Ardmore Golf Course. Tennis, beach and recreation centre nearby. 1,800 ft., 3-bedrooms, 1½ baths, tri-level home (custom built) on six-tenths of an acre is for you priced at $84,900. Phone: 656-4098.

250 HOUSES FOR SALE

Montreal Trust

OPEN HOUSE SAT. & SUN. 1:30 - 4:00 109 WILDWOOD

A Fairfield home plus in-law suite on a superbly landscaped setting. Ideal retirement property. There is a large 2-bdrm. owner's suite with sep. living and dining room and a superb 1-bedroom suite offering fantastic seaviews and a large comfortable living room. Both suites with FPs and the property is in truly exemplary condition. Must sell priced at $79,900.
NEIL RAWNSLEY
386-2111 595-1507

Fairfield Revenue

Reduced $6,000. Up and down suites, sep. entrances and meters, plus in-law suite in bsmt. Luxurious owner's suite, fireplace, sep. DR. New modern kitchen and bathrooms. Sundeck, $73,900.
386-2111 ART PEAKER 477-3957

S. FAIRFIELD DUPLEX $46,900

Bright 2 — 1 BR. suites on a quiet street near ocean. Large 49 x 120 lot. Excellent starter, easy to own. Call today:
386-2111 DON BECKNER 386-0588

5 Beautiful Acres Central Saanich

Spacious custom-design home surrounded by a natural setting overlooking Brentwood Bay. Peaceful seclusion with 3 bdrms., 2 baths and abundance of glass gives a sweeping view of surroundings. There is an extra large studio off foyer. Ideal for an artist and loads of room for office, sewing room, craftwork. ALSO rec. room below for the family. Easy care land, 2-car carport, 2 storey workshop. Call to view this unique property. New MLS. $117,500.
386-2111 DON BECKNER 386-0588

Charm, Character and Convenience

Charming, older home completely modernized for convenient, modern living, however, the old world beams and panel character feeling still remain. 3 bdrm., full basement home. Well-groomed gardeners yard with a separate garage and garden house.
Only $47,900.
386-2111 DON BECKNER 386-0588

METCHOSIN WATERFRONT $79,900

Sunny south exposure waterfront. Sea views from LR, DR and kitchen. Built for present owners. 2½ yrs family home, 4 BRs on main floor, ensuite, full bsmt. Owner transferred. Must be sold. MLS, Call today.
386-2111 DON BECKNER 386-0588

Handyman Special

Revenue, older home in Fernwood area with lots of room and on a large lot.

Colonial Beauty Brentwood Bay Area

Large family and entertainment home. Too many extras to list. Priced well below replacement value. Asking $109,000.

Limited Access Isolation

20 acres with 690' waterfront. Have your own private hideaway.

MINI FARM Central Saanich

4.78 ac of cleared land with an 1800 sq. ft. home — 4 bdrms., 2 baths, out building fruit trees and fenced — "READY TO DO YOUR THING". Asking $115,000.
FOR FURTHER INFO. OR VIEWING OF THE ABOVE, PLEASE CALL:
386-2111 WELLS HOOKER 652-3634
ALAN WESTGATE
382-2111 656-3423

THE "HISTORY MAKERS"
WHITTOME'S

OPEN HOUSE SUN 1:30-4:30 1560 AGNEW AVE

(Off Majestic)
You must view this spotless, 1-year-old home today, over 2200 sq. ft. of luxury living featuring 4 bedrooms, two 4-piece bathrooms plus vanity, 2 rock fireplaces plus much more to delight you. All for only $76,900. MLS.
479-1667 BAZ PHARAOH 658-8449

COLWOOD SPLIT LEVEL

Three bedroom, 1½ bathroom home on 75x100 lot in the preferred Colwood Lake area. Finished rec room with electric wall FP. High carport with easy access to rear. Located off Charlotte off Marlene. Price $64,900. Exclusive. Courtesy. Wilfred Davis, 479-1667 or 658-8884.

NORTH SIDNEY

Quiet 3 bed, easy care home. High beamed living room, open plan, part bsmt. Just spotless. Competetively priced at $53,900. Call Graham J. Darby 656-5626 or 479-1667 (24 hrs).

Extra! Extra! $48,500

Selling for less. Reasonable Taxes — Not old — 3 bedrooms. Family room off kitchen. Rec. room or fourth bedroom dn. 2 sets of plumbing. To view dial Cliff Stretch. 479-1667 or 477-0983.

J. H. Whittome & Co., Ltd.

BROWN BROS. on BLANSHARD
"People Helping People"

OPEN HOUSE 4474 Emily Carr Dr. Sun., 2 - 4:30 "When You Care Enough"

And you have pride as well as ability, you can still offer a quality home for family living.

It is my pleasure to show you this fine 3-bedroom home with a private library off the master bedroom. MLS 32687.
$122,900
JIM MASSEY 385-8226

OPEN HOUSE 1038 Wollaston Sat. & Sun. 1 - 4

Low down payment considered on this immaculate 2-bedrm stucco bungalow. Sep. formal DR, large LR with fireplace and quality broadloom W to W throughout. Garage in basement. $49,500.
TED KAY 385-4086

SHRINE TICKET WINNER
Hugh Arundell
3813 Saut St.

250 HOUSES FOR SALE

SINCE 1887
Pemberton, Holmes Ltd.
1000 Gov't. St. 384-8124

SEAVIEW SECLUSION OVER ½ ACRE CORDOVA BAY 3 BEDROOMS SEP. DINING RM. FAMILY ROOM

ASKING $93,900
JIM.
JIM PARK, 384-8074, pager 493
M. STAPELLS, 384-8075, pager 506

INVEST & MOVE IN

$37,900. (each property). Central Victoria houses, side by side, present revenue. Evcellent accommodation. 2-3 bdrms. Antique fireplace in living rm and den, large family kitchen with pantry. Basement has oil furnace and work area. Low, low down payment if qualified.
JUNE ANDREWS, 595-1143

BEACH DRIVE CLASSIC

3 BR — DEN — $114,000
A very sibstantial classic home with spacious reception hall, large high ceiling drawing— rm (24x17) featuring beautiful hardwood floors, dining rm., study with F.P. and 2½ baths. One of the exceptional homes in Victoria, cared for and wonderfully built. A luxury home standing in an easily cared for garden. To view by appointment, please call LEILA RYAN, 384-8124 (anytime).

TAKE ONE LOOK

Just take one little peek at 3911 BRAEFOOT RD. and you'll be sold! 3 nice bdrms., cozy living rm with fireplace, nice dining rm., Oh, yes, the lower level has an "in-law suite." A nicely landscaped lot and close to a shopping centre, and in a nice neighborhood too! Phone for details and appointment. MLS 32390.
388-6752 JIM MILLS 384-8124

NORTH QUADRA MUST SELL ONLY $54,900

BZright 3-BDRM. bungalow with professionally finished rec. rm., fireplace. Family kitchen. Sundeck over carport. Large lot with fruit trees.
M. STAPELLS 384-8075, Pager 506
JIM PARK 384-8075, Pager 493

ROCKLAND EXCLUSIVE

Located near GOVERNMENT HOUSE. Quality, SPACIOUS 2 or 3 bdrm. home with guest suite with private entrance. Southern exposure. OLYMPIC MTN. VIEW. Living rm-entertainment size with fireplace. Separate dining rm., enclosed sunporch facing secluded garden. Large utility rm. off bright modern kitchen overlooking rose garden. Reduced to $107,000.
M. STAPELLS 384-8075 Pager 506
JIM PARK 384-8075 Pager 493

MUST SELL ONLY $63,900

NORTHRIDGE ENGINEERED HOME
3 Bdrms — master ensuite. Full basement to develop. Carport on cul-de-sac. Underground wiring. Home warranty. Near bus. MLS.
M. STAPELLS 384-8075 Pager 506
JIM PARK 384-8075 Pager 493

ROCKLAND TUDOR

4 BEDROOMS — DEN
$164,900
This modern but gracious and most spacious 2-storey tudor is situated near Government House. Beautifully treed and landscaped property. 4 bedrooms on upper floor. Master bedroom 24.6x12.4 features 4-pc. ensuite (including bidet). Large main floor den with brick fireplace, 27x16 living room. Sandstone fireplace with Italian marble cantelievered hearth. 15.4x13.6 formal dining room. Luxuriously carpeted throughout. Dream kitchen with spacious dining area. Large sunny deck. Built-in radio intercom, built-in vacuum system. 2-car separate garage. ML 33167. Good low-interest mortgage may be assumed. For extra detail please call:
CLIFF ANDERSON
Res. 477-3994 Bus. 384-8124

SWINERTON'S REALTY WORLD®

Reduced Price $50,500 3256 Milgrove

A viewing inside is really necessary to appreciate this quality renovation. Interior completely replaced. New ceilings, walls, flooring and deluxe cabinet kitchen. Large sundeck and fenced garden lot. Full basement and 2 bedrooms. Close to bus and shops. You won't be disappointed. ML. Please call 385-2481. JACK or SUSAN BETTS 477-4042, 388-6275, pager 909.

Why Not Own Your Own Home

We offer a Cute and Cosy 2 bedroom home which has been recently decorated, with large living room, kitchen and eating area combined, on a cul-de-sac in Esquimalt. Lock Box. Vacant. Quick possession. Listed at $40,500 ML 32872. To view call: G. M. HOWARD HODGES, 385-2481, 598-7166.

641 Kelly Rd Reduced $37,500

Charming two-bedroom Colwood bungalow with convenient open plan. On a good fenced lot 73x138, treed area. Friendly neighbors and low taxes. Large SEPARATE GARAGE 14x26 and workshop. A very clean home. Please call SUSAN or JACK BETTS 385-2481, 477-4042, 388-6275 pager 909.

ED JUPP 385-2481, 592-1019
Swinerton, Stewart Clark Ltd.

McLURE CLASSIC

One of Rockland's finest mansions now available. Gracious Tudor styling, over 7500 sq. ft. of irreplaceable charm, 9 fireplaces, on 3 parklike lots (.91 acres). Presently 7 self-contained suites. Offers to $250,000 ML 33344. For information call:
HERB McDANNOLD
382-9191 Bus. Res. 384-6768
The PERMANENT

LOOK AT THIS! NOW $55,900

Vacant and must be sold. Now $4,000 off original asking price for this attracgive 3-BR no-step bungalow. Over 1400 sq. ft., panelled family room, fireplace between living and dining room, 70x110 landscaped lot on no-through street of appealing homes, ML 31866. Drive by 3318 Rolston Cres. To view and make your offer call:
HERB McDANNOLD 384-6768
FRANK SALE 385-0774
the PERMANENT 382-9191

PRIVATE

Unique custom-built 1-Yr.-old home. Fairfield. Close to everything. 4 bedrooms, full finished basement, numerous features. To view, 383-0460.

OPEN HOUSE — MUST SELL. View Sunday 1-5. Luxury 3 bedroom house with expansive views. Dean Park Estates. 8814 Pender Park Drive. 656-5116 evenings.

250 HOUSES FOR SALE

Lorenzen REALTY LTD.
50 Bastion Sq. Bus. 383-4151

TREED AND BEAUTIFUL IN GORDON HEAD

A wide treed lot is the beautiful setting for this inviting home of stone and stucco exterior. A bright entrance, a living room with FP set in a wall of walnut panelling that extends into the spacious dining "L", which in turn opens onto a delightful patio among trees and flowering shrubs; as does the appealing family size kitchen. At split level is a 14'x12' master bedroom, ensuite, 2 more nice bedrooms and large 4-piece bathroom. At lower split a fourth bedroom and a tastefull decorated 22'x12' rec. room and large bright utility. There's over 500 sq. ft. of excellent storage. The garden is a delight and includes a small greenhouse. endors must sell; asking $81,900.
Gray Larenzen
388-5464 Pager 729
ORENZEN REALTY LTD.
383-4151

OPEN HOUSE 2600 RAINVILLE TUESDAY

1:30 to 4:30 p.m.
Quiet and private on .305 ha (.73 cre). Treed and landscaped, retty views, wide frontage. 2300 sq. ft. of accommodation, 4 lovely bedrms., 2 big 4-pce. bathrms., living rm. with floor-to-ceiling windows. Beautiful brick wall includes eatilator FP. Extremely private undeck. Separate study, large ec. rm (18x22), workshop plus storage. Plumbing roughed-in for third bathrm. Only eight miles from city. Go the Millstream Rd., turn on Hoffman, winds into Rainville. An appealing character home for only $79,900.
GRAY LORENZEN
388-5464 Pager 729

Century 21 MAYFAIR REALTY
Mayfair Centre
386-2955

NOW OPEN 6 DAYS

For I.C.B.C., Real Estate and Insurance
WED., THURS., FRI.
TO 9 P.M.
AND ALL DAY SAT.
WE'RE HERE FOR YOU

PRICE REDUCED $3000

Vendor transferred and MUST sell this spotless 4 bedroom, 3 bath Rockheights home. Perfect for the large family with schools, playground and all services close by. Only $71,900. LEIGHTON NOBLE, 386-2955 or 388-6275, Pager 789.

DESPERATION

Vendor must sacrifice this 3 BR (one down) home in High Quadra area. Huge lot. Home in excellent condition. Bring your offer!! MLS. LEIGHTON NOBLE, 386-2955 or 388-6275, Pager 789.

HAMPTON PARK

Three bedrooms (one down) plus full basement, large fenced lot and close to schools, playground and shopping are some of the features of this immaculate home. $51,500 MLS. LEIGHTON NOBLE, 386-2955 or 388-6275, Pager 789.

Bayshore realty ltd.
388-6424 1006 fort st.

$44,900

PEMBROKE-COOK
CRYSTAL POOL
Extensively modernized; cute and tidy with new carpeting, Cushion Floor, panelling and wallpaper accents. Main floor has living room with fireplace, large kitchen with eating area, two bedrooms plus bathroom. Downstairs is full height with two more rooms and place for a third plus laundry facilities. Small corner lot duplex zoned. MLS 33024.
BRENT D. EWING
388-6424 658-5661

CLASSIC

Lakehill, leaded glass, French doors, stucco and shake; four bedrooms, living room with fireplace, separate dining room with privacy deck off, den, two bathrooms, rec room with fireplace and wet bar, full basement with drive-in garage and beautifully landscaped lot. $86,500.
BRENT D. EWING
388-6424 658-5661

NEW HOMES

IN
3 Fine Locations
GORDON HEAD
CENTRAL SAANICH
ROYAL OAK
To View At
Your Convenience
Please Call
HARRY ATKEY DAVID PHILPS
Eves. 598-1737 Eves. 656-6590

Engineered Homes
385-6211 19 Cadillac Ave.

Central Saanich

Sigmar Place — just completed — two no basement no step homes backing on to the agricultural land reserve and across street from park. Living rooms with vaulted ceilings and feature cedar wall. Dining room, nook, kitchen with indirect counter lighting, bathroom, two bedrooms with ensuite off master bedroom. W.W. carpets, electric heat, thermopane throughout. Utility room, carport with storage area. All wood exteriors with cedar shake roofs. Reasonable priced starting at $60,500.
S. Fioritti Const. Ltd. 658-5356

COLONIAL U-VIC AREA $115,000

This 3 bedroom and den home is in a very quiet area. Situated on a large easy care lot. Big LR, separate DR and foyer entrance. Close to all levels of schools. This home is a must to view. Call:
386-6164 SHANE BEFURT 385-3664
CASTLE PROPERTIES

LAST CHANCE QUALITY BUILT HOME

Only one left at $44,250. Floor to ceiling fireplace, quality carpets and lino in nicely co-ordinated colours. 3 bedrooms, 2260 sq. ft. on large lot. A.H.O.P. duplex, close to amenities. 642-5350 or 388-6634.

AHOP SINGLE FAMILY HOMES

Full price $45,000, $1250 down. Large lots, in Sidney and Brentwood. Under construction. Sale now, sold tomorrow. Phone to view, 382-1734.

IMMACULATE BY OWNER GLEN LAKE AREA

3-bedroom, sunken living room, feature fireplace, ensuite, finished rec room with bar, large sundeck, large yard, the garden is in. $62,000. 478-0080. No agents.

$46,500
2-bedroom updated older home, with small in-law suite, or nicely treed lot in Carey-McKenzie area. Presently rented for $445. 386-1778 or 384-8694 after 5 p.m. No agents.

250 HOUSES FOR SALE

TOWN AND COUNTRY REALTY
3579 DOUGLAS 382-7276

HANDYMAN-SPECIAL

A sturdy 3-bedroom full basement home on large lot. If you can paint, and are not afraid of some work, you will make money here. Vendors will finance this project for sincere people. Call Allan Klenman 382-7276 or 592-9771.

GORDON HEAD $67,500

Immaculate 7 yr old split-level home in excellent Gordon Head location. This home includes finished family room, three bedrooms 1½ bathrooms (master with ensuite) bright living room with bay window and floor-to-ceiling stone fireplace, dining room with sliding glass doors to sundeck and gleaming kitchen with eating area. This home is sited on an expansive well groomed corner lot. A sound investment at $67,500. Ph. Jim Webber 382-7276 or 658-5977 (res.)

EXECUTIVE COLONIAL

Country living at its best quality 3 bedroom home on large (⅝ Acre) lot with swimming pool. Sep. dining, large luxury family room off kitchen. Full basement. First time offered. $115,500, clear title. Call Allan Klenman to view, 382-7276 or 592-9771.

MUST BE SOLD BIG YARD CONVENIENT LOCATION

Super big level lot 81'x150' with solidly built 2 Bdrm home. Convenient floor plan includes modern cabinet kitchen with dining nook off to one side and separate utility room on the other. Bright living room with fireplace; two spacious bedrooms (and third bedroom down) and a large vanity bathroom. This beauty is located near the McKenzie library, shopping malls and schools. Priced in the sixties this home is ideal for the young family who desire room to move and to expand. Phone Jim Webber at 658-5977 or Brian Lawless 598-8323. New MLS 32733.

MUST BE SOLD QUICK POSSESSION

Immaculate 3 Bdrm split level bungalow on quiet residential street near University. Accommodation includes spotless "L" shaped living-dining area with oak floors and fireplace. Convenient galley kitchen, 3 bedrooms, again with hardwood floors; and a newly redecorated bathroom. This is a compact easy to care for home on a beautifully landscaped level lot with large patio, greenhouse and potting shed. This clear title property is being offered in the low 60's and must be sold. Any reasonable offer will not be refused. Phone Jim Webber at 382-7276 or 658-5977 (res). MLS 31810.

Century 21 J. D. BOSDET

4-LEVEL SPLIT Central Saanich

Beaufifully decorated four-year-old home on a quiet cul-de-sac. Features include large living room, bigger than average master bedroom with ensuite and balcony and fully fenced backyard. Tremendous potential (with roughed-in fireplace) in the full basement. A pleasure to show. ML 33028. Call:
388-6275 pager 2527
ALLAN TRELFORD

IN-LAW SUITE PENINSULA

Lovely 3 bedroom home with full basement containing in-law suite and rec room and 4th bedroom. Quiet cul-de-sac. Owner transferred — priced below replacement $68,900. ML 33027. Call:
388-6275 pager 2527
ALLAN TRELFORD

SUNNY SIDNEY YOUNG FAMILIES

We have —
- 3 bedrooms
- Recreation room
- Fireplace
- Large easy care lot
- Quiet cul-de-sac
- Low price, $53,900

A good chance — owners must sell. ML 32205. Call:
388-6275 pager 2527
ALLAN TRELFORD

OPEN SUNDAY OFF ROCKY POINT 747 WALPOLE RD.

2-4 P.M.
Now $47,200. Country home on ½ acre treed property. Spacious 3 bedrooms with family kitchen, part bsmt. Fridge and stove. Must go. Make us an offer. MLS with AUDREY GRIMSHAW, 388-4455 anytime.

$35,900

Can you buy a well-built older home on Regina Avenue convenient to the Silver Threads, Hampton Park and a shopping center. Updated wiring and plumbing, good furnace, and immaculate housekeeping combine to make this a very attractive listing. See it soon and try your offer.
Mrs. E. Farquharson 656-5808

$49,900

A great Sidney family home at a great price! Spacious sunny kitchen. 3 or 4 bedrooms, 2 baths, clean and nicely decorated throughout. Fully fenced back yard, sundeck and patio. See this one!

Country Living

Could be yours on over half an acre in North Saanich. Roomy family home set high on the lot to take advantage of the view. Drive by 1265 Cloake Hill Road then call to view this home. Listed at just $69,900.

Quiet and Quality

This 2 year old no-step home is tucked away among tall trees on a quiet lane in Brentwood. Lovely rock fireplace in living room, 3 bedrooms, luxurious vanity bath, top quality materials throughout. Separate workshop, many extras. Listed at $63,500 and a delight to show any time.
Mrs. E. Farquharson 656-5808

MUST SELL 4 BEDROOMS—$54,900

Just 5 years old, this immaculate quality finished home has a large lot with easy access for boats, etc. Well developed basement, quiet cul-de-sac. MLS 31449.

GODRON HULME LTD.
656-1154

LANSDOWNE Properties Ltd

BRENTWOOD CHARACTER $52,900 OPEN HOUSE

SUNDAY 1 - 4:30
An attractive older 2-bdrm home with a spacious kitchen, a full basement and a big deck. Well landscaped, and lots of sunshine. Come and see or call me:
JAY HINTON
652-1364 or 592-2431

ROOMY LIVING

3 BEDROOM — $51,500
A very clean family package with large rooms up and down and a full basement for extras. The larger lot is fenced and landscaped with lots of off-street parking. Try $2,600 down. CALL ALAN PETERSEN 592-2431 or 479-6110

FOR SALE BY OWNER, 3 BEDroom, 1650 sq. ft. ranch style home, sunken living room, double sided see through fireplace, on 1 densely treed acre. Drive by 2160 Curteis Rd. 656-2420, after 6.

HOUSES FOR SALE

National Trust Realtor
2108 SHELBOURNE
595-2121
3960 QUADRA
479-7161

ROOM TO MOVE—On almost ¼-acre, modern home with over 2000 sq. ft. finished, nearly 1400 sq. ft on the main. A hude sundeck for those hot days. 2 FP, 3 baths, near Westwind Centre. Offers on $64,900.
STARTER HOME — When you first buy you need all the help you can get. Low down payments, several good areas. Some with full basements. Low monthly payments. Call for details.
NOTHING'S NICER—than lazing in your own 32x16 filtered pool while the tenant in your in-law suite helps pay the mortgage. Try it you'll like it. $61,500. Call today.
FOR ANY ABOVE PLEASE CALL ROB ANGUS, RES. 652-2576; OFFICE, 595-2121.

DUPLEX

Up and down in good old Vic West, close to Banfield Park. 2 bedrooms up, 2 bedrooms down, big lot. Only $49,500. Good return. Priced for quick sale. Call LARRY LINEHAM, 595-0134; OFFICE, 595-2121.

NO MONEY DOWN

4 bedrooms. Full basement, fireplace, large lot. — Owner will carry 100% financing on approved credit — at current rates.
479-7161 R. W. RHODES 479-9241

STARTERS

Your choice of over 46 homes to choose from, all districts, from 1 to 5 bedrooms, from no money down. Priced from 26,000 up to 56,000. For further details phone.
479-7161 R. W. RHODES 479-9241

1.8 ACRES MINI FARM

Fantastic 5-bedroom home. Spacious and gracious. Living area nearly 4000 sq. ft. Tea garden, 17 fruit trees, 2 garages, workshop, 2-stall barn, fenced pasture. Even swim in Elk Lake. Call now while it lasts. $132,000.
DORIS ADAMS
598-1813 OFF. 595-2121

I FOUND IT FAIRFIELD

Older type 2-bedroom home, LR, DR, panelled closing doors, built-in buffet, picture rails, electric kitchen, full bsmt., oil hot water heat. Easy care lot. Call today.
DORIS ADAMS
598-1813 OFF. 595-2121

QUESTIONS

Changed your mind about the apartment you decided to live in? Have you decided to own and live in your own home? I have 2 homes both with 3 bedrooms, big kitchens, living rooms with old brick fireplaces. One is close to the Langford Centre (nice lot), $41,500. The other Town and Country (very well maintained), $43,500. These are only two of the many homes I could show you to help you find the house you want.
LARRY LINEHAM
595-0134 OFF. 595-2121

GOOD-BUY FAIRFIELD

I don't mean goodbye Fairfield. I mean I have a good buy in Fairfield. Quality constructed 3-bedroom home with a fourth plus extra bathroom in the full high lower level, oak floors dining room and fireplace. Level lot plus, I have much more to tell you about this house; offers on $63,500. Call:
LARRY LINEHAM
595-0134 OFF. 595-2121

VACANT MOVE RIGHT IN COUNTRY SETTING

Yet close to town and UVic. Modern contemporary custom built 6-rm. bungalow. All good size rooms, full basement, large rec. room, roughed-in plumbing, workshop area, 2-car port, sundeck over. 6¼ NHA mortgage can be assumed. Vacant, must sell. Asking price $64,500.
479-7161 VIC DREW 592-0927

COUNTRY VIEWS!

Enjoy them from the huge sundeck of this 2-3 bedroom hme, Carey area. Big living room with fireplace, modern kitchen. Spotless. Full basement, secluded yard. Only $49,900. JL. Call;
RUDY ROST 658-5490
OFF. 595 2121

1½ ACRES AND HOM[illegible]

Complete privacy with wide valley views located in High Quadra area. Indoor-outdoor living accomodations, 2 batrhooms, 2 bedrooms, total of 1600 sq. ft. of delightful dwelling making this property excellent future holding property. $118,000.
SID HASLAM 477-1994
OFF. 595-2121

BREATHTAKINGLY BEAUTIFUL

Architecturally designed to take full advantage of the many views from it's high BROADMEAD location. Living room with vaulted ceiling, attractive stone fireplace and access to 2 balconies. Spacious dining room and efficient kitchen with cheerful windowed breadfast area. Master bedroom has a wall of cupboards and full ensuite with special tub. Hobby room, den with fireplace, conservatory and roof garden a double garage and lots of room for expansion are just some of the attractive features of the dilightful home New MLS. $160,000.
JUNE HOUGHTON 477-6185
OFF. 595-2121

NORTH OAK BAY PARK LIKE SETTING RANCH TYPE

Be the first to see this charming ranch style bungalow. On quiet cul-ds-sac. Consisting of spacious entrance hall, quest size living ans dining room with attractive FP and solid mahogany feature wall. Dream kitchen loaded with cabinets and built in range. Dining area opening onto a tree sheltered patio. The three bedrooms on the main floor are large. Master twin size and ensuite. Basement has spacious rec. rm., utility and 3 pc. bath. Two car carport. High, beautiful, treed and park like garden. Well priced at $110,000.
479-7161 MR DREW 592-0927

wall & redekop realty
386-2911 — 386-2911

595 MELBA PLACE $69,500 (Lockbox)

Lovely 3 bedroom home and one guest room. Living room, dining rm, family rm, separate designee rm for pool table, 3 bathrooms. Downstairs area could be converted to in-law suite.
MARGARET WILSON
386-2911 or 388-6275, Pager 376

OPEN HOUSE SUN. 2618 Roseberry Ave. Older Home wih Penhouse FERNWOOD

This well built home has 3 BRs, LR with fireplace, family room, large kitchen, dining area and 4th BR on ground floor. Upstairs: a most outstanding architecturally designed custom built 800 sq. ft. apartment with 2 decks overlooking the city. Each unit completely separate (legal duplex). Full price $68,000. Bonus space in double garage converted to attractive workshop studio. Ph. 595-8750.

STARTER OR RETIREMENT

$42,500
Spacious 2-bedroom townhouse. Sliding glass door to secluded patio. Bright living and dining room, open staircase to bedrooms, wall to wall carpet,stive, rooms, washer and dryer, sun drapes are included. Accept small boat or car as down payment.
Emil Izik 383-8522
Izik Homes Realty

HOUSES FOR SALE

GARDNER REALTY Ltd.
895 Fort St. 385-7721
(24 HR. SERVICE)

TRY $1,000 DOWN

Make an offer on this 2 bedroom, electric heat home. Huge lot in town. GOOD holding potential.
VANA HOLMES
385-7721 388-5464 Pager 708

UPLANDS SPECIAL

This deluxe one floor rancher features large LR with FP, large DR with access to back patio, large kitchen, laundry room, 2 pce bath, den with FP, 4 pce bath and 2 large bedrooms. Private, yet manageable yard, close to golf course. Offers on asking price of $132,000.
385-7721 DALE BRIGGS 592-3978

GORGE COTTAGE $39,900 IMMACULATE 2½ BEDROOMS MLS 31951

385-7721 AUDREY MONT 598-7598

BEHIND THE TREES

A surprise awaits you! Large bright rooms with corner windows. Parquet floors, two fireplaces, secluded backyard. Handy to buses and shopping. All this plus a basement sutie. Try your offer on $64,900.
385-7721 AUDREY MONT 598-7598

SEAVIEWS EXTRAORDINARY

The islands, the beach, the expanse of the sea are all yours from the windows of this "as new" Spanish design home. 3 bedrooms, 2 fireplaces, 2 full bathrooms. MLS 33058. $119,000.
385-7721 CLIFF SALMOND 477-3626

GORDON HEAD QUIETNESS

Located at the end of a cul-de-sac, this spacious 3 bedrooms, 2 bathroom, 2 fireplaces home is custom built. Spacious ground level entrance has large rec room off, plus a dark room for the picture buff. Double drive-in garage has spacious workshop at rear. New MLS 33512 — $76,500.
385-7721 CLIFF SALMOND 477-3626

WESTMONT REALTY (1977) LTD. 388-4434

!! STOP !! OPEN HOUSE MON. TO THURS. 6 P.M. TO 9 P.M. SAT. and SUN. 12 P.M. TO 6 P.M. "COME TO LONSDALE PLACE"

Follow the arrow at McKenzie & Blenkinsop. A New Street of NEW HOMES. Every home individually custom designed.

80% SOLD

Hurry! There is still a good selection. Choice of Contemporary Multi-Split Level, Traditional Split-Level, Spacious 2 storey, Cathedral Entry Bungolow. Priced from $68,900 to $75,800. ASK ABOUT OUR TRADE PROGRAM. Personal viewing, please Call:
388-4434 ARNOLD MARR 477-6233

1269 McKENZIE AVE. 2 BDRM $49,900

Lovely no-step two-bedroom starter or retirement home with private backyard, craft or hobby room, beside home carport and extra pad. MLS. Asking $49,900.
477-9394 RICK KINNIS 388-4434
388-4434 JOHN BUNYAN 383-7777

1002 BAY STREET

Two bedroom up and two down in full basement. Easy kept yard. Asking $42,900.

DUPLEX

A few blocks from City Hall. Two bedroom up and two in lower. Two furnaces. $59,900.

[illegible]ELLY RD. — COLWOOD

[illegible]lex, new condition. Needs some finishing. A real steal. Asking price of $54,000.

DUNCAN PLACE

Near Millstream Duplex on large lot in top condition. Rent one and live in other. Asking $59,900.
FOR ANY OF THE ABOVE CALL:
IRV LIDSTONE 477-0982
WAYNE BUTTERFIELD 388-4434

BETTER THAN NEW 560 LEASIDE AVE.

Must be sold! 3 bdrm home with 2 bdrm. in-law-suite. Comfortable and efficient hot water heating. Separate garage and workshop at reat. Many, many extras. Be sure to view:
388-4434 ARNOLD MARR 477-6233

Century 21 MAYFAIR REALTY
Mayfair Centre
386-2955

NOW OPEN 6 DAYS

For I.C.B.C., Real Estate and Insurance
WED., THURS., FRI.
TO 9 P.M.
AND ALL DAY SAT.
WE'RE HERE FOR YOU!

NEW HOME

It's close in, close to Sears, quiet new cul-de-sac. An ideal location, 3 bedrooms, 1½ bathrooms, lovely custom designed kitchen. Full basement, third bathroom ready for fixtures. Fireplace in roughed-in rec. room. Deluxe finishing and construction by most reputable builder. Exclusively listed. Only $68,900. GEORGE WALL 386-2955 or 477-0548 GEORGE PARSONS 386-2955 or 598-3847.

METCHOSIN

The appeal of the property is evident even before you open the door. Located on a quiet street of quality homes, situated on one third acre imaginatively landscaped and only a stone's throw from one of the finest sandy beaches in the area. Two parks are nearby and the sea-mountain views from the decks (2) is truly "picture postcard". Inside — 3 bedrooms, den, living room, L-shaped dining room, 4 pce. bath, full basement and 2 car garage make this home a high priority on your must see list. Vendor will look at all offers on $64,900 MLS. MARION BRADSHAW, 386-2955 or 477-4125.

CEDAR HILL

Four bedrooms, dining room, large private lot but accessible to all amenities. Extras include a finished rec. room, a 2 pce. bath down, drive-in garage, a sundeck, and only a step from the golf course. House has a freshly painted exterior and awaits your inspection. $59,900 MLS. MARION BRADSHAW, 386-2955 or 477-4125.

Fairfield Realty Ltd.

FOR SALE BY OWNER, OLDER home needing minor work, but in excellent condition, located on view lot, bus route, and close to all conveniences. 479-1276.

250 HOUSES FOR SALE

Century 21 WESTERN HOMES
1037 Cloverdale 386-3494

REYNOLDS CHARMER OPEN SUNDAY 1:30-4:30

THIS QUALITY 2 bdrm. full bsm't home is in beautiful condition. Lovely L.R. with F.P.; Sep. D.R., Kitchen features good cupboard area and bright Eating Nook, 4-pc. vanity bath. Super family area with a park is in your Backyard. MLS Offers on $56,900. THE ADDRESS 3931 WINTON ST. To preview phone ED TAILLIFER or TERRY EDEN 386-3494 (24 hrs.)

$54,000 THETIS HEIGHTS

Great family accommodation, three bdrms. plus one more in the full high basement, large comfortable living room, dining room, and a great back yard. Thetis Heights is a private, quiet, friendly neighbourhood, great for kids, and we can help with the financing. MLS 32719 Call now to view. NEIL R. MACDONAL 386-3494 (24 hrs.)

SELL IT! REDUCED TO $43,800

This has to be the best clean-up house on the market! It's big (3 bedrooms and a den), 2 stories plus a basement, it's very well built and sound, it's close to town and it sure needs clean-up work and paint! Multiple family zoning, and fantastic accommodation. Drive by 2835 Cedar Hill Rd., just off Hillside, then to see the inside. NEIL R. MACDONALD 386-3494 (24 hrs.)

$49,900 MOVE RIGHT IN

It's vacant, with two bedrooms, full basement, shiny hardwood floors in the living room, and a very nice back yard. Super tidy, if you can find one in better condition, let me know. I'd like to see it. Drive by 975 Tattersall, then call me to see the inside MLS 32620 NEIL R. MACDONALD 386-3494 (24 hrs.)

ESQUIMALT LOW 30s

This 3 bdrm. home needs a lot of fixing up BUT when that is done, you will have an attractive home conveniently located close to shopping. Ideal for naval personnel. TERRY SMOLLET, HELEN JONES 386-3494 (24 hrs.) MLS 32342

$52,900 OAKLANDS SWIMMING POOL

A gord home for anyone who wants to live close to all amenities. 3 bedrooms, large master, living room with fireplace, part basement. A really neat place with some room for improvement. MLS. 32110.

Don't delay call today.

JACK DAVIS
386-3494 (24 hrs.)

PRICED TO SELL GLANFORD-JOLLY

The owner has been transferred to Vancouver and would like an offer on this remarkoble 3 bdrm. home that has been totally renovated. With a full basement, wall-to-wall carpeting, sundeck, fireplace, panelled feature wall, and a modern kitchen are just some of the features. MLS. A. J. (TONY) FAULKNER 386-3494 (24 hrs.).

LANGFORD STARTER 2 BEDROOM NEW MLS

This brand new listing is priced to sell and won't last long. With a large (66 x 154) lot, 2 bdrms., sep. garage, trees, rose bushes and cement patio with bar-b-q. Try a low down payment. This starter home is priced to sell at $39,900. TERRY SMOLLETT or A.J. (TONY) FAULKNER 386-3494 (24 hrs.).

HENDERSON REALTY LTD.
385-9741 (Anytime)

WALK TO JUBILEE

You'll love this renovated starter or retirement home located on a quiet no - through street. It has a new roof, has been rewired and plumbed, has a full basement, and is immaculate. Asking only $43,900. MLS 32844. Call me now to view.
479-3849 BUD HUDSON 385-9741

COLWOOD METCHOSIN $59,900

Smart looking 4 bdrm (1 down) home in popular area close to school. 2½ baths plus finished rumpus room and large fenced backyard. Vendor will hold balance at 10½ per cent to your low down payment. Call now.
KEN HENDERSON 652-3684

MAYFAIR $50,500

Stucco bungalow 2 bdrm, full bsmt home in top condition. Built-in cabinets in separate dining room and kitchen. Extra room in bsmt. Large patio off kitchen. Stove and fridge included and excellent financing available to your low down payment. Must see inside.
JACK HENDERSON 652-3157

TAKE YOUR ROOM MATE FOR A DRIVE TODAY

710 LAMPSON — 875 sq. ft. Condo — 2-Bdrm. Top location. Value priced $36,900.
1453 TAUNTON — Updated 1165 sq. ft. 2 Bdrm. Large living room. Ground level entry only. $45,900.
3211 SHELLEY ST. — 1165 sq. ft. Townhouse. Clean and shiney. 3 Bdrms. 1½ Baths. Only $47,900.
2871 COLQUITZ — Solid home. Needs paint. 2-Bdrm. 3rd in full Bsmt. Still only $49,900.
1436 CAMOSUN — 3 Legal Suites. Stucco bldg. Shrewdly priced $49,900.
3569 RICHMOND — 1200 sq. ft. Top quality. Full bsmt. Spacious home. Mt. Tolmie area. $69,900. MLS.
STAN TRONT 477-2829
CHARLES ARNOLD 592-6454

VALLEY, SEA AND MOUNTAIN VIEWS

Situated on a "view corner" of quiet cul-de sacs this lovely 4-bedroom home offers spacious family accommodation with Living-room and separate dining-room large master bedroom with en-suite; kitchen with eating area — wrap around sundeck with panoramic views. Basement includes bedroom, study, laundry and workshop roughed-in bathroom and room for further development. Double carport and large landscaped lot with many trees, flowering shrubs and fruit trees. $71,000 MLS

OPEN HOUSE 654 HEAD SATURDAY 1:30-4:00 p.m.

Attractive and neat 2-bedroom stucco bungalow with full basement which includes 3rd bedroom; 2-pce bathroom and drive-in garage. "park-like" landscaped lot close to all amenities. $59,900 MLS.

EXCEPTIONAL VALUE

Situated close to Town and Country — 2 bedroom, full basement bungalow on large fenced lot. Main floor includes living room with fireplace; large bright kitchen with eating area, laundry room; 4-pce. bath. Basement includes complete bachelor suite; sauna; room for further development; garden shed. $52,900.
JOAN HOPPER
386-3547 or 652-3103
CITY BROKERAGE LIMITED

BY OWNER

Due to illness, 2-B.R. stucco bungalow, separate garage. Fireplace, large kitchen with eating area, utility room. Hardwood floors in L.R. and B.R. Modern range and fridge. Clear title. Offers on $44,900 for quick sale. Drive by 3132 Wascana and call 477-7071.

WHY BUY AN A.H.O.P. DUPLEX when you can buy an A.H.O.P. Single Family home. Colwood and Sooke locations. 658-5690.

250 HOUSES FOR SALE

VR Victoria Realty LTD
386-3585

Saanichton Special Only $59,500

OPEN DAILY
SAT. and SUN. 1-4
(Wallace at Cultra)
BRAND NEW — 4 level split. In the centre of Saanichton. 3 bedrooms, 3 baths, 2 fireplaces, Rl den and large rec room area, wall-to-wall carpet throughout. Double carport. Colin Munro, 386-3585.

OPEN SUN. 1 - 4 3035 BALFOUR

(Off Gorge near Hospital)
SPACIOUS character home in exclusive area. 2 LARGE bedrooms, formal dining, laundry room, all on the main floor. Full basmt, detached garage. GOOD VALUE at $54,900 (MLS). Jack Kennish, 386-3585, res. 479-3061.

OPEN 985 LANDEEN PL

(Immediate Possession)
MON TRU FRI
7-9
Come and see a really nice executive family home in a quiet exclusive area in the Lakehill District. Over 2,000 sq. ft. finished, features too numerous to mention. The owners have been transferred. Cost and a recent price reduction makes this a very attractive deal at $87,900 (MLS). Come prepared to make your offer, trades will be considered. Vaughn Thompson or Morris Lund in attendance, 386-3585.

LARGE LOT HANDY LOCATION

This 4-bedrm (one down) home has loads of fruit trees, shrubs and plenty of room for a good vegetable garden (204x67). Spotless interior, quality built, approx 15 yrs old, hardwood floors, plaster walls, attractive rec room. Beautifully maintained area close to schools and parks (Shelbourne-Cedar Hill). $66,900. MLS To view call today, Jack Lidstone, 386-3585, res. 477-9262.

GORGE-TILLICUM

Immaculate 2-bedrom home with hardwood floors, fireplace, full basement with rec room, good yard area, $2,800 down (cash or trade in car, boat, etc.) First year monthly pymt may be as low as $350. Total price, $54,900. Phone Jack Lidstone or Jack Kennish, 479-3061, 477-9262.

NEAR THE CITY

Well-kept spacious 4-bedroom, full basement bungalow. Beautiful kitchen with dishwasher Big bright dining-family room with access to sundeck. Fenced tidy lot with small greenhouse and playhouse. Handy location for schools, park and town. Just listed, $55,900. MLS 33339. Please call Leo Van Dyk, 386-3585, 479-6264.

HIGH QUADRA

Quiet location, a large (1260 sq. ft.) modern home, 3 bdrms, full basement, extra bdrm plus 2-pce. bath down. Room for rec. rm. An unusual floor plan that makes for great family living. MLS. Grant MacFarlane, 386-3585, res. 479-8528.

OPEN EVENINGS TWO NEW HOMES MON-THURS 7-9 LARK ROAD

(off Quadra at Rogers)
FULL BASEMENT, view lot, quality, $69,500
3-LEVELSPLIT, finished family room, $79,500.
MLS, Call Jack Lidstone, 477-9262
Jack Kennish, 479-3061 or 386-3585.

david burr LTD.
655 FORT ST. 384-9335

SOUTH FAIRFIELD

This bright, two-bedroom bungalow has living room with fireplace large modern kitchen with dining area, glassed-in back porch which also serves as laundry. Rec. room or third bedroom, workshop and garage in the full high concrete basement — The house and grounds are immaculate — nothing needs to be done except move in. Let me show you this.

$57,500
JOHN TODD
384-9335 Res. 598-7849

FAMILY OR RETIREMENT TEN MILE POINT

One of the few available homes in this excellent residential area — this residence has been well built and carefully looked after. Hardwood floors, large family style kitchen, 2 bathrooms, 2 fireplaces, very secluded rear garden, full basement and much more. Don't miss this new listing.

EXCLUSIVE
$82,500

MICHAEL BURR
384-9335 595-2165

SPACIOUS, SOLID AND GOOD VALUE

384-9335 595-2165

Such a combination. Large rooms from the kitchen through formal dining room — there's a feature rock fireplace, full basement and good sized rear yard. Services such as plumbing, heating and wiring have been updated making this home on the Oak Bay border very good value. ML 30401.

$47,000

MICHAEL BURR
384-9335 595-2165

MODERN, NEW DESIGN

Near completion in Selwyn Estates, 2551 Jeanine, 1,430 sq. ft. 3 bedrooms, 3 bathrooms, sunken living room, vaulting ceiling, heatilator fireplace, skylight, thermopane windows, cedar exterior with shakeroof, quality construction with 5 year Builders Warranty. Deal with builder and save. $64,500. 478-9627.

OAK BAY BORDER CHARACTER home on quiet street, excellent condition, large living room, dining room, den, sun cupola, modern kitchen, four bedrooms, one plus 2 half bathrooms, wine cellar, well stocked garden, garage, You will love it if you see it. $73,000. 592-0206, 1006 Chamberlain Street, after 6 p.m. or weekends. No agents.

BY OWNER $1,500 DOWN Open - House nightly Monday-Friday, 7-9, 42 Cadillac Ave. Very bright and clean, 3 bedroom house with large kitchen. Wall to wall throughout $41,900. Low taxes. Quick possession. Phone 479-5896 or 479-2920.

$44,900

Warm cosy, completely renovated, 3-bedroom home, with basement, on large city lot. Across from school. Close to bus, and Fairway Market. 3120 Albina St.

250 HOUSES FOR SALE

BOORMAN'S
612 Fort St.
386-7521
2045 Cadboro Bay Rd.
595-1535
BOORMAN INVESTMENT CO. LTD.

Cadboro Bay - Arbutus Seclusion

A charming two level, three bedroom home hidden away behind the trees. This property has character, with dark oak floors, old brick fireplace, huge dining room, entertainment lounge. These features plus many more make this home very special. If you want something different, this is for you $87,900 (MLS) IAN BOORMAN 595-1535 or 592-3335 GAIL WEINBERG 595-1535 or Res. 477-4467

New Listing $48,900

An excellent home on a quiet, convenient street near Town & Country Shopping Centre. This well built, well maintained home offers through entrance hall — 17'x 14' living room with fireplace dining room — two bedrooms — kitchen with stove and fridge included and adjoining utility room. Full high basement with recreation room — separate garage — pleasant garden. Be first to view this home. (MLS 33689) Ian Boorman 595-1535 or 592-3335.

Start Here

(Saanich Oak Bay Border)
Ideal for starter or retirement — 2-bedrm no basement home. Stucco exterior, plaster interior, oak floors, only 20 years old. Nice level lot, with separate garage — $44,500.
MRS. O ZACHARY
Off. 595-1535 Res. 592-2265

Rustic Revenue Huge Duplex or 4-Plex On View Acreage

LOCATED ON A HILL AMONGST the trees. It looks like a large mountain chalet but it's four large suites, two 4 B.R. with 1½ bath and two 1- bedroom with bath plus large workshop and utility room for expansion. Only one year old with low, low taxes. Fully rented. An excellent investment at $130,000. MLS 39393 Call: 386-7521 PETER DUECK 721-3878 595-1535 GAIL WEINBERG 477-4467

Lakeview - Langford Duplex Brand New

SPACIOUS 3 BEDROOM DUPLEX with 2 bathrooms each side. Rent the other side and build a future. Lot size — 140 x 60. Nicely secluded off the highway. Reduced to $85,000. Try your down payment. Call: 386-7521 PETER DUECK 721-3878 595-1535 GAIL WEINBERG 477-4467

OAK BAY SOUTH (New Listing) $62,900

Well insulated stucco bungalow with full bsmt. Near school, bus and corner store in the favorite part of Oak Bay. Entrance hall, 18 ft. LR with FP, 11x9 dining area with 10 ft. sunroom off, big kitchen with fridge and stove and 2 good size BRs. Bsmt. has partly finished third BR and rec. rm. (walls and ceilings), laundry with twin tubs, work area and storage. Finished area over 1100 sq. ft. Early possession.
383-2700 JOHN PLATT 386-7521

James Bay Retirement or Starter Home

2-bedroom full basement home 2 blocks from ocean and short walk to Parliament Bldgs. 47x105 level lot. Reduced to a firm price of $48,500. To view, call
386-7521 DEL HOEGI 383-0516

High Wooded Picturesque Faircliffe Lane $42,900

Your chance to acquire a charming top-floor, 2-BR. view suite of your own in this very popular and lovely complex in the delightful Ross Bay area of FAIRFIELD. Very quiet and secluded but just a short walk to the sea and shops and only 5 mins. from downtown Victoria. 4 appliances. Basement parking. Attractive financing. Drive by then phone for appt. to view. (ML)
386-7521 JOHN PLATT 383-2700

Below Appraised Value 3 BRs - 2 Bathrms. $33,500 (New Listing)

Move in and enjoy it or rent it and let someone else enjoy it. Attractive two-storey townhouse in well-established and PROFESSONALLY MANAGED complex with playground for the little ones and big controlled outdoor SWIMMING POOL for the whole family. Near school, bus and shopping centre. 2-pce. off entrance hall and 4-pce. up. Laundry off kitchen. Approx. 1,200 sq. ft. Big 24x21 rear patio with high fence. CLEAR TITLE.
383-2700 JOHN PLATT 386-7521

SEASPRAY PROPERTIES LTD./REALTOR
1911 QUADRA 386-3124
1175 NEWPORT 595-3151

OPEN SUN. 1:30 - 4 1077 Davie REDUCED TO $69,900

OAK BAY border character home. Self-contained duplex, oak floors, beamed ceilings, wall panelling and 2 fireplaces. MLS 32665.
479-7663 ROD FINCH 386-3124

OPEN HOUSE Acreage 1160 WAIN RD. SUNDAY 1 - 4

Large country home in quiet North Saanich. 4.5 ACRES. This 10-bdrm. home was previously used as a resthome, making it well suited for large families with lots of pets. MLS 33476.
386-3124 KEN POSKITT 477-0371

HOME & IN-LAW

Contemporary 3-bdrm. home with fine IN-LAW SUITE. High Quadra. Only $65,900. MLS 32454.
386-3124 DOUG POSKITT 477-0645

$37,900

Immaculate 2-bdrm. bungalow, completely and tastefully redecorated. A REAL BUY!
386-3124 DOUG POSKITT 477-0645

EASY FINANCING

$41,900. Great little 2-bdrm. starter retirement home. VENDOR MAY ASSIST ON FINANCING. Phone TODAY.
386-3124 DOUG POSKITT 477-0645

BY OWNER, LAKEHILL, THREE years old, large living room and dining room, three bathrooms, two fireplaces, finished basement with den. $57,900. 479-9443.

THE "HISTORY MAKERS"
WHITTOME'S

Royal Oak, .836 Ac.

Sparkling clean family home in country setting. Ideal for children and a pet or two. 4 bedrooms, living room has FP, wood panelling, sep. dining room. WW over hardwood. Dream kitchen, many cupboards, built-in oven, large eating area, terrific rec room with den area, built-in seating bookshelves. Sundeck good garden spot. See it today. $76,500.

BUY OR RENT

The best 3-bedroom 1½ bath townhouse in this price range. No, not in The Uplands $31,000. See it, then decide. Call Donna Valikoski for details, 386-8441.

LANSDOWNE

THIS IS A REAL JEWEL FOR THE SMALL FAMILY OR RETIRED COUPLE. WELL KEPT HOME, LIVING ROOM WITH FP, BRIGHT KITCHEN WITH EATING AREA AND ACCESS TO DELIGHTFUL SUNROOM. LARGE FAMILY ROOM, FULL HIGH CEMENT BSMT WITH BIG REC ROOM. WELL KEPT YARD WITH VEG. GARDEN AND FRUIT TREES ALSO HOT HOUSE. DRIVE BY 3224 FRECHETTE ST., BUT DO NOT DISTURB OWNERS. PRICED AT $63,900. FOR APPOINTMENT TO VIEW THIS EXCLUSIVE LISTING CALL BOB JOHNSON 386-8441 OR RES. 592-3573.

Central Saanich

Views of Haro Strait, Mt. Baker, San Juan Island from this 3 BR ranch style home situated on large corner lot. LR with FP family room also has FP, DR with sliding door to sundeck. Attached workshop and garage. Many apple trees, secluded landscaped back yard fully fenced, offering seclusion. Possible future subdivision. Must be seen to be appreciated. Asking $75,000. For further details, please call:
Oliver Douglas 598-3926
Ted Wilkinson 652-2739

SAANICHTON

2-yr.-old, 3-bdrm. Strata duplex. Living rm. with brick FP, dining rm., galley kitchen with ample cabinets. Utility rm., etc. Attached carport. Nicely landscaped, plenty of room for vegetable garden. Asking $52,500. For more information call:
386-8441 Oliver Douglas 598-3926
386-8441 E. Wilkinson 652-2739

2 MILE CIRCLE

IDEAL FAMILY BUNGALOW
Attractive living rm. with FP, 2 bdrms. off thru hall. Spacious 5-pce. bath, bright kitchen, separate full dining area, laundry room off kitchen. Suite, rec. rm., sauna and workshop in full high bsmt. $52,900.
386-8441 Spencer Houston 384-9585

DRIVE BY'S

1. 2932 Shelbourne St. 2-bdrm. home situated on large easy care lot, close to all amenities. Asking $43,500.
2. 3132 Davin St. 2 or 3-bdrm. home situated on nicely landscaped lot, close to all amenities. Asking $42,000. Please do not disturb occupants. Call

386-8441 Ted Wilkinson 652-2739
386-8441 Oliver Douglas 598-3926

HILL TOP HAVEN HIGH QUADRA

Now you can buy a compact two-bdrm. home sitting on a picturesque large lot with a fabulous view of the countryside. If not sold within two weeks, it will be rented. Full price $54,000. Phone C. L. (Buzz) Fraser now and be the first to see it.
386-8441 or 595-2572

FREE

That's right, buy this fully developed 5-yr.-old 1920 sq. ft. home and get superb sea and city views free. Built-in kitchen nook, outstanding rock fireplaces, 2½ baths and indirect valance lighting. This is truly a home to be proud of and one you can afford at $75,000.
386-8441 Ross Bracken 477-0029

$48,900

WELL WORTH YOUR ATTENTION TO VIEW THIS CHARMER LOCATED WITHIN WALKING DISTANCE TO LANGFORD SHOPPING CENTRE. IDEAL FOR SMALL FAMILY OR RETIREMENT. APPROX. 100 SQ. FT., 2 LARGE BDRMS. DEEP LOT WITH VEG. GARDEN AND FRUIT TREES. MLS 32581. FOR APPOINTMENT TO VIEW CALL:
386-8441 BOB JOHNSON 592-3573

ELEGANT

Quality up and down stucco home, part bsmt, drive-in garage. Main floor: LR with FP, separate formal DR and large kitchen. Lovely master bdrm and den. Top floor; sewing rm and 3rd bdrm. Within every man's reach at $57,900.00. For viewing call
386-8441 Donna Valikoski 384-2057

MOVE RIGHT IN

Good, solid 950 sq. ft. home, plus large fam. rm. upstairs. Living rm has FP, lge. modern kitchen, bsmt. Super buy at only $43,500.
386-8441 Ruth Lukaitis 477-5306.

Mt. Tolmie Area

1400 sq. ft., 3 bdrm ranch style home, living rm with FP, dining rm, kitchen with new Crestwood Cabinets, redecorated throughout. New W-W in bdrms. Situated on large easy care lot close to all amenities. Priced to sell at $59,900. For more information and to view please call
386-8441 Oliver Douglas 598-3926
386-8441 Ted Wilkinson 652-2739

LARGE HOME LOW PRICE

Unusual plan, well blt 1325 sq. ft. 3 BR plus nicely finished rec room, 3 pce bath and space for 2 more rooms in high bsmt. Attractive living-dining-rm. rock FP, new W to W, kitchen has ea. area. See it today. MLS.
386-8441 Ruth Lukaitis 477-5306

ROCKLAND AREA 1st CLASS FEATURING PRESTIGE 149,900

This 3 years new home has over 3500 sq. ft. finished floor area. Finished in the finest quality throughout. This executive home is entertainment oriented with features too numerous to possibly list. All on an immaculately kept 80x150 ft. lot. To view this new exclusive By Appointment Only. Quickly Call SHANE BEFURT 385-3664 or 386-6164. CASTLE PROPERTIES.

Older Home with Penthouse FERNWOOD

This well built home has 3 BR, LR with fireplace, family room, large kitchen, dining area and 4th BR on ground floor. Upstairs, a most outstanding architecturally designed custom built 600 sq. ft. apartment with 2 decks overlooking the city. Each unit completely separate (legal duplex). Full price $68,000. Bonus space in double garage converted to attractive workshop studio. Phone 595-8750.

HIGH VIEW ½ ACRE LOT

Tattersall, nicely fenced, Landscaped, secluded, 2625 sq. ft. living space, 5 bedrooms, den, living room, dining room and large kitchen, 2½ baths oak floors, hotwater heat, garage, top quality. Must see. Offers $86,900. 383-6529 or 598-2186.

$1500 DOWN PAYMENT

2-bedroof full basement home, wall to wall carpet throughout. Very clean. $37,900 full price. Phone owner, 479-2209 or 652-1562.

9% Mortgage

6-year-old, 3-bedroom home, rec. room and extra bedroom in basement. $55,900. Sidney, 656-5248.

BROADMEAD

3600 sq. ft., beautiful home. For sale or rent. Asking $160,000. 658-5571.

OAK BAY SACRIFICE

By owner, must sell. 5 bedrooms, 2 baths, fireplace. $62,500. 592-2713.

DFH
D. F. Hanley & Associates Ltd.
1557 McKenzie 477-7284

OPEN HOUSE SIDNEY 9582 WAXWING (Off Canora) SAT. & SUN. 2 - 4:30

4-5 BR lovely character style Tudor home. Separate formal DR and LR with fireplace, family cabinet kitchen, full height basement with rec. room, laundry, extra BR and workshop. Large lot on cul-de-sac, close to rec. centre, airport and ferries. If you are looking for a bargain, don't miss this MLS bargain!
YOUR HOST DAVID SOUTHALL
377-7284 (24 hrs) 652-1201 (res.)

$5,000 DOWN

will put you into one of two houses in Langford. One has 4 bedrooms, 2 bathrooms, ½ acre lot. Nicely decorated; situated close to highway. Asking $69,900. The other has 4 bedrooms, 1½ bathrooms. Only 1 year old and asking $74,500. For more information or a personal tour, call
Harvey A. Simons
477-7284 (24 hrs.) 477-2977 (res.)

FULL 8' BASEMENT

Situated in a handy Victoria location, this solid home offers 3 bed rooms, 2 bathrooms, living room and kitchen with sundeck off. New roof and gutters. Super starter home. Asking only
$47,900
For more information, phone Harvey A. Simons
477-7284 (24 hrs.) 477-2977 (res.)

$49,900 VICTORIA

Immaculate 3-bedroom home. Spacious main floor has living room with fireplace, dining room with sliding glass door, 4-pce. bath, 2 bedrooms. Full basement has family room and 3rd bedroom. Just listed.
Scott Kendrew
477-7284 Anytime

SWIM POOL 5 BRS. ARBUTUS ROAD

—3 full baths
—20x40 heated pool, separate furnace
—27x14 rec. room with FP, wet bar
—over 2900 sq. ft. finished
—over 12,500 sq. ft. lot
—family room off kitchen

Remember! The family that swims together stays cool, trim and fit this season at this FABULOUS LOCATION. Priced at $129,500. Easy to view. 2263 Arbutus. Call
BRYON JEEVES
477-7284 (24 hrs.) 477-6257 (res.)

NR REALTY
NORTHERN PACIFIC REALTY LIMITED
309-1020 McKENZIE AVE.
479-1687

PERFECT FOR RETIREMENT OR STARTER

Attractive. 2-bedroom bungalow on 60x120 ft. corner lot on quiet street with separate garage and workshop. Other features of this approx. 1,000 sq. ft. (93 sq. metres) home are: large bright kitchen, entry hall with hardwood floors and French doors, living room with brick fireplace and hardwood floors, laundry hook-ups and 4-piece bathroom. This is a must see. Offered at only $45,800. For more information or appointment to view call
DOUG FOORD
382-6447

16 ROOMS OF ELEGANCE

This Spanish Mansion can be used as a 6 BR. home or presents itself well as a 3 BR home on the upper floor with a complete 3-BR in-law suite on the main, consisting of nearly 4,000 sq. ft. (368 metres) of finished living area and completely landscaped to include lighting and fountain. This 1-year new home features all the modern luxuries. Situated very close to all levels of schools including the university and Racquet Club. Please call for more complete information. Offered at less than replacement value for only $117,900.
DOUG FOORD
382-6447

MODERN SERENITY

A woman's home in every way, a man's peace of mind. This country home is situated on a secuded acre of land. The architect has taken every advantage of the privacy using extensive glass and skylights to enhance the treated cedar exterior. Consisting of 3 BRs, 3 bathrooms, sauna, conservatory, large kitchen with custom cabinets and eating area, huge laundry room, family room, vaulted cedar ceilings and feature wall brick fireplace. Vendors looking for any reasonable offer on asking price of $89,900.
DOUG FOORD
382-6447

COLWOOD Kenwood Place

Turn right from Metchosin Rd. to Wishart Rd. at Colwood Firehall
NEW FAMILY HOMES PRICED FROM $61,800
Our homes feature quality workmanship throughout, 3 bedrooms, some with 1½ baths, fireplaces, Kitchenmaid dishwashers, carports, expandable basements and five year builders warranty.

OPEN HOUSE Mon-Tues Wed 7-9

Ridley Bros.
Development Co. Ltd.
3108 Metchosin Rd.
478-1721 384-8075
pager 519

REVENUE PROPERTY CENTRAL up-down Duplex, older character home, fireplace, rent half or Gross $7200. Newly decorated. Only $59,900. Assumable 1st $40,500 10 per cent. 478-9289 No Agents.

BRITISH AMERICAN REALTY LTD.

BROADMEAD WAS $129,500 NOW $109,500

Vendor tearfully sacrificing this unique custom built home. Understandably so with its natural appeal of wood nestled in a grove of mature cedars offering full seclusion. Gracious living with a flair for the family, with large kitchen, 4-pce. ensuite, rec. room with wet bar and F.P., plus sunny sundecks and offered at the best price possible.
Showing arranged and offer considered.
Call:
Lee Wrobel or Randy Small
385-1431 (24 hrs.)

WHY

This ridiculous low price?
$61,900
Thousands below market value. A 6-yr.-old home on 478 Webb Pl. off Wishart (Cul-de-sac) in Colwood, next to schools. Good size lot, sundeck, carport. 3 bedrooms, living-dining room, 4-pce. bath, kitchen, fireplace, wall to wall carpets, drapes, mirror incl. Plus self-contained new

IN-LAW SUITE

Bedroom, living room, kitchen w. stove and fridge, 4-pce. bath w. carpet and lino. Elec. fireplace. plus
Large hobby and utility room. Owner transferred, possession immediately. Drive by and call George Breiter, 478-8493.

RAMBLIN' COUNTRY FARMHOUSE In Brentwood

Situated on a lot over 16,000 sq. ft. with mature landscaping. 4 bedrooms, over 2,400 sq. ft. with these exciting features.
—Enormous dining room
—Entertainment sized living room
—Well designed Den
—Country kitchen
—Full basement
—And for the kids a climbing maze in the backyard.

Country yesteryear homes are rare at this price, $72,500.
GORDON STEVENSON
479-7692 385-1431

MANN
T. L. MANN & ASSOCIATES LTD.

LANGFORD NOTHING DOWN

If you qualify for this modern 3-bdrm, full basement home. It's in top shape and has a large fenced lot and separate garage. Only $45,900. MLS.
GLENN NICHOLLS
598-5144 598-7689

GORGE - $49,900

This well-renovated spacious 3-bdrm house has a huge living room with a view and rock fireplace, dining room, 2 bathrooms and cement patio. To view call:
598-5144 GLORIA JONES 595-1659

GORGE NO DOWN PAYMENT

Priced at $48,900 this is truly a bargain you should not pass up. Compare: 2 large sunny bedrooms, handsome brick fireplace separate dining room, laundry room and luxurious wall-to-wall carpets. This home is modern and like new. Call me to see if you qualify.
GLENN NICHOLLS
598-5144 598-7689

OPEN HOUSE SATURDAY 1:30 - 4:30 p.m. 616 NORMANTON COURT OAK BAY BORDER

(Located off 600 block Foul Bay Road at Gonzales backing onto Pemberton Park.)
Excitingly different, a westcoast contemporary architect designed to capture the sun. Blend to the large cul-de-sac lot and appealing to the most discriminate buyer if quality and detail are of paramount importance. 3 large bedrooms and space for 3 more or other feature rooms. Vaulted living room, spacious with cedar ceilings and track lighting but with almost formal tones of vinyl. Wall coverings accented by a travertine fireplace, skylighted kitchen again with track lighting, built-in appliances and as along with the whole home, color co-ordinated by an interior decorator. Indoor-Out doorrumpus with floor to ceiling rock fireplace. There's more, much more. Brand new; just finished with occupancy to suit. Full price: $165,000.
Offered By:
DOUG BAVINGTON
477-7284 (24 hrs.) 598-3929 (Res.)
D. F. Hanley & Associates Ltd.

ESTATE SALE

Reduced to $44,500 — 2 bedrooms, plus full basement, fireplace, stove and fridge included, in town, lot 50x133. Try $2,250 dn.
479-7161 R. W. RHODES 479-9241
NATIONAL TRUST

CLOSE TO UVIC

2 bedroom home, upstairs, hardwood floors throughout, downstairs, in-law-suite, with 3-piece bath, rumpus room and utilities, on a sunny, beautiful landscaped lot, offering semi-seclusion. Serious buyers only. No agents please, $72,500. Phone 478-9201.

OAK BAY 7 BEDROOM, 4 baths, large dining room, laundry on main floor, fireplace in living room and billiard room, $130,000, will consider trades, owner may carry some balance behind existing $70,000 mortgage. Call Stu Krupps 382-5034.

CLOSE TO FERRY AND AIRport. Lovely ½-acre treed lot with 3 almost 4 bedrooms finished, living room — floor-to-ceiling fireplace, nice dining room and kitchen, 1½ baths. Needs some paint. Good buy, $62,000 (offers). Must sell immediately. 656-2760.

OPEN HOUSE SAT. AND SUN. 1:30-4. Mount Tolmie area, 1688 Knight Ave. Immaculate 3 or 4 bedroom Cape Cod style home. Large treed lot. $58,900. 598-6446.

SPACIOUS 4 BEDROOM HOME, open beam, 2 fireplaces, large rec room, hobby room, on Goldstream Avenue at entrance to Royal Colwood Golf Course, $69,000. 478-2523.

FOR SALE BY OWNER, 3-BEDrooms, full-basement, wall to wall carpet, large sundeck, fruit trees, fireplace with screen. $57,500. 656-7098 after 6 p.m.

ESQUIMALT

By owner — $42,500. Well kept, older 2 bedroom home, newly renovated, large lot, 1217 Lyall Street. 382-0053, 652-9946.

PRIVATE SALE: FURNISHED, renovated, garden, basement, 382-6812 after 7 p.m. or leave message.

GOOD VALUE

Gordon Head, 3 bedrooms, cosy den plus 2-bedroom in-law suite. Asking $67,500. Phone 477-4877.

C. N. MONTAGUE CO. LTD.
Sales, Consultations, Rentals
1720 Lillian Rd. 595-4413

P.R.B
P. R. BROWN AND SONS LTD.
"The People To See"

Open House 891 TULIP Off Marigold

Here's a fine home for a small family, located in a nice neighborhood and ready to move into for $51,900. The shade and privacy provided by the trees in the front yard may make you forget you are only a few minutes from town. Out back there is plenty of room for a small garden or a barbeque and you can beat the heat in your own little pool. Give me a call or just come to the open house.
Fri. 9th: 6 to 9 p.m.
Sat. 10th: Noon 'til 4
Russel Blow 656-4482
383-3435

OPEN HOUSE 7257 Veyaness Rd. Central Saanich SAT. 1:30 - 4:30

Custom home on nearly ½ acre. Double carport plus for parking. 4 or 5 bedrooms. Asking $79,500.
385-3435 JOHN EVANS 477-4452

PENINSULA

1.57 Acre. Picture this white stucco ranch style home, thick wood shakes, large workshop, chicken house, double carport, new greenhouse with great potential to raise geraniums, fuchsias, etc. Backdrop of tall trees. Like a park. Asking $97,500.
Roy Anderson
385-3435
P. R. BROWN & SONS LTD.

BY BUILDER! Brand New! BEAUTIFUL CENTRAL SAANICH!

2 large bedrooms up plus 1 roughed in full basement! Large sundeck over carport! Extra parking! Fireplace! Large kitchen with eating area! Lovely large lot! FULL PRICE JUST $58,700
Excellent financing available!

AND

Brand New!

Beautiful BRENTWOOD! A 3-bedroom. 1½-bath trilevel home! Double Garage! Will be fully landscaped! Located amongst very luxurious homes on a large fully serviced lot!
Just $69,900. Open financing!
CALL ON THESE NOW!
MALEN CONST. CO. LTD.
658-1122 anytime

B.C. LAND AND INSURANCE AGENCY LTD.

OPEN HOUSE 789 SEVEN OAKS

SAT.-SUN. 1:30-3:30
Family living at its best — quiet safe area for children — close to everything. This one side Strata Duplex has 3 bedrooms, living-dining with fireplace on the main. Lower floor has another 3 bedrooms, plus rec-room almost completely finished. A good investment for the growing family. Drop by and see for yourself or call Doug Storey for prior showing.
Bus. 478-5588 Res. 479-5571

Walk on the Beach

Spectacular seaviews, immaculate and well maintained. 4-bdrm home, fireplace up and down. Close to beach, schools and shopping. This home must be seen from the inside to be appreciated. Asking $72,000. MLS.
JUNE CORBY 478-8780, 478-5588

the Permanent For Sale
3647 SHELBOURNE 477-0141

HAVE YOU EVER? WELL ALMOST NEVER . . .

Seen a top qualitx dream home in a reasonable price range, with 4 BRs, 3 baths, 1698 sq. ft. of finished area? Custom and level split with heavy shake roof, sunken family room, enclosed patio, landscaped lot. Only $68,500. Phone MILES, WILLDEN or COLOMBIN 477-0141. We are on pager.
THE PERMANENT

CHARACTER HOME GORGE WATERWAY

1500 sq. ft. of unique design in a very peaceful setting. Marbled foyer, spacious sunken living room, large kitchen and dining area, with a french door opening directly onto a 40' long patio overlooking the tranquil Gorge waters. 2 bedrooms, 2 bathrooms, a very large partially developed basement. $69,800. Contact L. Flannagan, 388-9644.
PACONLA INVESTMENTS LTD.

BRENTWOOD BAY, BY OWNER. 1½ year old, 3 bedroom home, 2,388 sq. ft. Two fireplaces, 3 and 4 piece bathrooms, double carport with wrap around sundeck, bright kitchen with custom cabinets and dishwasher, completed high basement, large rumpus room with wet bar, intercom and roughed-in vacuum system. Lovely view of Malahat. $74,900. 652-5752.

BY OWNER, 2 YEAR OLD SAANichton home features 3 bedroom, 2½ baths, bright kitchen with eating area, dining room with sliding door to patio, sunken living room with fireplace, 2nd fireplace, roughed-in basement, well landscaped yard and extra parking. Call after 5, and weekends 652-3519. $65,000 or offers.

COLWOOD

By owner, 4 bedrooms, rec. room, garage and carport, close to Elementary and Secondary Schools, across from Royal Roads Forest, 3116 Wishart Rd. 478-4706 or 474-1779. $58,500.

NEW SINGLE LEVEL 3 BEDroom home. Fireplace, cedar siding, tremopane windows, electric heat, heavy insulation. Situated on nicely treed lot. On sewer, in Brentwood. 1084 Marchant Road. Low price from builder, $51,500. 652-5615.

GORON HEAD

New, by builder, 3 bedroom, ensuite with shower, split-level, living dining, family, utility, storage rooms, all finished. Priced to sell at $64,500. 652-4113.

Island Homes Ltd.
2504 DOUGLAS
388-7545
479-4818.

DALLAS RD.

2-BR condo with delightful view. Hot water heat. VACANT. Offers.

CLOSE TO SEARS

3- or 4-BR immaculate inside and out. Only $49,500.

GORDON HEAD

4- or 5-BR home with lots of charm. Extra large family room off deluxe kitchen. Many extras. Choice area. Asking $119,900.
RON CROW
592-4989 (Anytime)

EXCITING NEW LISTING

This house has it all. It's very appealing and attractive in an excellent area of Brentwood Bay. Convenient to schools, marina and village. Terraced yard, vegetable garden, double garage. The house has 3 BRs, rec room, sunken living room, bay window, ground floor entrance. Owner transferred. Price only $72,900. Call Tom Evans 652-2620.

DRIVE-BY

119 REGINA — A DANDY STARTER OR RETIREMENT — CLEAN AS A WHISTLE — FULL BASEMENT — BRIGHT LIVING ROOM WITH FIREPLACE — SPACIOUS KITCHEN — A DEAL AT $35,900 — PHONE BILL PALFREY 386-7545 OR 598-4210 MLS.

A.H.O.P. ONLY ONE LEFT PRICE $45,000

Quality built 3-bedroom Strata duplex on quiet dead-end street. 1,120 sq. ft. Fireplace, 2 bathrooms. Separate utility. Payments as low as $218.99 P.I.T. Howard Mitchell 479-4818.

Cedric Steele Realty Ltd.
388-6258

HIGHLANDS RETREAT!

Reduced to $74,900 for immediate sale. 4 yr. old large 3 bedroom home with master bath ensuite. Spacious L.R. with brick F.P. with walk out to huge view sundeck. Family sized D.R. and kitchen. Developed high, bright basement includes rec. room, den, professional workshop. High choice location 100 yds from lake 25 min. to city. Shake roof, thermal windows, double carport. Over ¾ acre mature lot. Try your offer!
Trades considered.
JOHN M. HUNTER
388-6258 Res. 388-6966

TERRIFIC NEW HOME

Situated on a quiet street, on an easy care lot, 10 minutes to town and 5 to the University. A well built home with nearly 1300 on the main and the same in the full daylight basement. Loads of room for a suite. This home features:
—18x15 living room with a beautiful, natural rock fireplace.
—11x10 dining room.
—16x13 kitchen. Well designed and with a generous eating area.
—3 bedrooms with a large master with en-suite plumbing and walk-in closet.
—Thermopane windows throughout and FULL insulation.
—Enormous, enclosed, attached, 2 car garage with 220 outlet for workshop.

High clear views from much of the house. Asking $71,900. To view call NOW to PATTIE or PETER BARDON 388-6258 or 384-3947.

FRANK Gruber CONSTRUCTION
652-5761

NEW BRENTWOOD $59,900

This well designed 1200 sq. ft. 3-bedroom 2-bathroom home has thermopane glass and R28 insulation throughout. The quality built into this home is apparent in the plush carpets, heat circulating fireplace, custom cabinets and deluxe dishwasher. Situated on a large level view lot on a quiet cul-de-sac with underground services. This home is nearing completion and won't last long at $59,900. For appointment to view call Reid Topp, 652-3817.

BB BROWN BROS. on BLANSHARD
"People Helping People"

OPEN HOUSE 1278 Bay Street Sat. and Sun. June 11th & 12th 2 - 4 p.m. $43,500

A clean, sparkling 2-bedrm, no basement bungalow. Vacant. Clear title. Quick possession. Flower gardens.
FRANK BUTLER, 592-1315 or 385-8771 (anytime)

NEW LISTING

Words won't do it you'll have to see this beautiful quality built Brentwood home for yourself. An elegant plan designed for living and entertainment. Main level beamed living room, vaulted ceiling with fireplace, another fireplace in family room, eat in the kitchen or separate dining room, 3 bedrooms, 3 bathrooms, 2-car garage. Magnificent treed setting. Backyard fenced and private. Offered at $94,900. Arrange a private viewing:
386-2111 DEL BECKNER 477-4994
MONTREAL TRUST CO.

MOVING MUST SELL

3 year old house, corner lot, 3 bedrooms 1½ baths, 2 fireplaces, nearly completed basement. Asking $59,900. 2899 Glen Lake Rd., 478-8409. Open House Saturday and Sunday. No Agents.

OAK BAY

2 bedrooms, den, large kitchen, separate dining room, living room with fireplace. Separate garage-workshop. Nice lot with fruit trees, private sale. $53,900. 595-1756 after 5 p.m.

OAK BAY — WILLOWS

Beach, Uplands Park, shopping. Dinette plan 1,100 square feet, 2 br., insulated, top condition, full basement. Rear lane. 2737 Dunlevy. Low 70's. 598-8269.

MUST SELL QUICKLY, THREE years, immaculate, spacious, four bedroom home, Gordon Head, priced below appraised value, $64,900. 477-6134. No Agents.

3326 SHELBOURNE OPEN TUES. 7-9

3 BDRMS. SACRIFICE $45,900
BOWDEN REALTY 383-5524

REDUCED $5400 TO $84,500 Spanish in and out. 4 bedrooms, 2200 sq. ft. finished. Open House every day till dark at 3801 Blenkinsop Rd. Phone 385-0465.

NEAR SEARS, OLDER 2-BEDroom plus 2 bedrooms in basement. Needs redecorating. Very low down payment, easy terms. Call Stu Krupps, 382-5034.

$26,000 EACH

2 bedrooms house, fireplace, basement, plus one bedroom cottage. 478-8957 478-7990.

SACRIFICE MUST BE SOLD, price reduced $7000 to $45,900. Spacious older home with basement and fireplace. 386-2347.

Realtor Canada Trust
2252 Oak Bay Ave. 595-5131

$2,000 D.P.

Can save you paying rent on that HOT Apt — and let you enjoy a large, easy care garden, close to the water in Esquimalt. — Vendors are anxious to sell their cosy 2-bdrm bungalow, within a stone's throw from shops and buses, because their family is growing.
Phone for appt. to view, and then make your offer on the low asking price of $39,700.
595-5131 RALPH LEVY 721-3346

PRIME LOCATION

West Coast contemporary home. Well located in an area of new homes for your financial security. Living—dining—kitchen in line to take advantage of the view over Gordon Head. Lots of room for development downstairs, with R1 FP + Bath. Phone for more details, $85,800. Vendor will look at ALL offers.
595-5131 RALPH LEVY 721-3346

SXS DUPLEX

Walk to shops and water ½ block. Excellent Gorge location — 80X180 easy care lot 2-bd—rm each side Vendor ready to move. This is an excellent revenue — $79,900.
595-5131 RALPH LEVY 721-3346

CENTRAL SAANICH

On a quiet cul-de-sac, where children can play in safety, is a home of a different design. Some features are sunken LR — full size Heatilator FP and much more. Builders own home on extra large lot. Phone for more details — You'll love this home.
595-5131 RALPH LEVY 721-3346

5 ACRES GORGEOUS VIEW

Live only 7 minutes from downtown Victoria and enjoy not only this inviting new home but also its privacy. The home features 3 spacious bedrooms, a bright kitchen, dining and living room with fireplace and a full basement just waiting to be developed. Thermopane windows throughout. All this is nestled amongst trees on a 5 acre parcel of land with gorgeous views of sunny valleys and Victoria. $59,500.
FRED LERCH
595-5131 Res. 477-5120

B.C. LAND AND INSURANCE AGENCY LTD.

ELEGANCE YOU CAN AFFORD CADBORO BAY

In one of Victoria's most prestigious areas. A home that has quality and yet is economical to operate. Located on a park-like lot amongst beautifully maintained homes of manicured gardens, and lawns. Very close to schools, university, shopping and transportation Features include 3 or 4 bedrooms, entertainment size LR-DR-FP combination, 2 bathrooms, rec. room with FP and spacious kitchen. Truly an elegant home at a price you can afford. ML 32811. Asking $95,000.

SOMETHING DIFFERENT VERY DIFFERENT

Not your basic design!! This architect understands women! A custom styled 3-bedroom Colwood home that sparks the imagination. Just 2 years old. superbly constructed and in impeccable condition. Nestled on a spacious (11,500 sq. ft.) lot with loads of off-street parking. Interior must be seen. 2 bathrooms (3-pce. ensuite), family room, extra storage, large kitchen, workshop and gorgeous W-W throughout. Back yard sundeck with privacy. A purchase that guarantees family comfort and security. MLS 32637. Asking $69,500. 388-5555 Chummy Crabbe 479-7998.

KNOWLES REALTY LTD.

MAKES SENSE!!

To take advantage of savings offered with double glass windows and full insulation. Brand new 2 and 3 bedroom homes in Sidney at the low price of $52,900 and $53,750. For an appointment to view call any of the following numbers: Kees & Kathryn Van Doesburg 656-5874. Ken Porter 384-8075 pager 307. Bill Knowles 384-8075 pager 398.
384-8101

OAK BAY DUPLEX REPO. $68,900

Yes! a genuine repossession priced right to sell quickly and relieve the vendors from this unpleasant situation.
A very large and imposing character house located on one of the finest residential streets in South Oak Bay. Just a very short walk from the village. Call us now for full details and some pleasant surprises.
Lee Wrobel & Randy Small
385-1431 (24 hrs.)
British American Realty Ltd.

ESTATE SALE $47,900

3841 ROWLAND AVENUE
4-room bungalow with new white aluminum siding. Near Town and Country Shopping Centre. 2 bedrooms, LR with Heatilator fireplace, large kitchen with view of Swan Lake and Allotment Gardens. Close to bus and schools. 479-4160, 479-5961.

551 TAIT ST.

$47,900——1460 SQ. FT.
4-Bedroom Ranch Style Home. Part basement, oil heat. Call Herb Hodgson 382-3835 or Len Thomas Sr. 478-6058.
Douglas Hawkes Ltd.
384-7128

BY BUILDER 878 CLARKE DR.

In Brentwood, new 3 bedroom, drive by. To view call 385-2140 offers accepted.

SEAVIEW HOUSE, 3 BEDROOMS, 3 bathrooms, 2 kitchens, $91,500. 1595 Mileva Lane, 477-5335 anytime.

JACK MEARS OAK BAY REALTY LTD.
OBR
2194 OAK BAY 598-3321
Where Trust Is the Basis of All Business

NEW LISTING
OAK BAY—$50,500
Delightful two bedroom on cul-de-sac, fireplace, built-in buffet, nearly new roof. Cosy and comfortable for the perfect starter or retirement, complete with four appliances. Large lot for the gardener, separate garage, full basement. Can be viewed by appointment by calling MARJ NAPPER or MARKIE MUNN at 598-3321 anytime.

ASKING $44,900
HIGH LOCATION
Early possession to this older 2 bedroom home with renewed wiring, plumbing, heating and roof. Large kitchen with stove, fridge, wosher and dryer which are negotiable, and views of the Olympics. Separate garage and fenced rear level yard. Call C. E. BROCK anytime at 598-3321 or 592-2173.

OPEN DAILY—2-4 P.M.
2340 ARBUTUS ROAD
6 bedroom view property with many better quality features. Asking $128,500. Other desirable properties in the area may also be viewed in conjunction with this home. ROSS LEIGHTON 598-2182.

OAK BAY—4 BEDROOMS
$66,900
A good sized family home one block from the Oak Bay Rec Centre 4 bedroom stucco bungalow with 2 bathrooms. Large finished rec room in high basement. Sundeck off dining area. Close to bus, shopping and schools. Lots of lovely carpets. MLS. For appointment to view call COLLEEN HOPWOOD at 598-3321.

NOW LOOKIE HERE!!
Everyone complains of high prices but here's one that's "spot on" at $43,900. Two bedrooms and a basement near Shelbourne Plaza, fully insulated, low taxes and soundly built. How many have you seen at this price that are worth buying? Call me quick. GEORGE BLACKBURN 598-3321 anytime.

LESS THAN 1 PER CENT NET TAXES!
And close to compact shopping area and close to beach and close to bus and close to town and only $59,900. Four bedrooms, separate dining room, full basement. Call GEORGE BLACKBURN at 598-3321 anytime.

SMUGGLERS COVE
SEA VIEW—$135,000
If a view of the sea is important to you, this could well be your home. There are 3 bedrooms, 2 living rooms, each with a fireplace. Separate dining room. Kitchen with a large eating area where you can sit and watch the ships pass. For an appointment to see this property call GIBBY McLEOD at 598-3321 or 598-2264.

5 BLOCKS TO THE OAK BAY VILLAGE
On a quiet street, on a beautifully landscaped lot sits this 1,200 sq. ft. home that's in excellent condition. 3 bedrooms, "Whole darn family sing along kitchen", very secluded back yard with barbeque patio, full basement, and drive-in garage. Look for the house with the red brick wall in front. At 980 Wilmer St. Asking $56,900. MLS. JACK PETRIE 598-8736 (res.) or 598-3321 (please leave message).

LAKEHILL BEAUTY!
Custom built 14 months ago and every square foot shows high quality finishing. Monstrous kitchen leading onto wraparound deck. Living room that features a very pleasing high outlook. Unique dining room. 2 full bathrooms on main plus 3 bedrooms. Ground floor features immense family room with fireplace and interesting entranceway. 2,200 sq. ft. in all. First time offered. $82,500. JACK PETRIE 598-8736 (res.) or 598-3321 (Please leave message).

—BEAUTIFUL 2 STOREY, 3 BEDroom full basement older home, on double wide subdividable lot. Close to town (Saanich), this well-kept sound home has absolute privacy because of a large floral hedge between it and the street. The home features a bright kitchen with pantry, dining room, living room with fireplace, entrance hall, front veranda, 3 bedrooms upstairs, with 3 piece bath. Well maintained hardwood floors on both levels and nice views from the upper storey. Full basement with storage, laundry, and workshop facilities. Private driveway with garage. The grounds are in excellent conditon and contain a wide variety of trees, and shrubs; including lilac, pine, spruce, cedar, sequoia, laurel, laburnum, apple, pear, peach, plane, weeping willow, and maple. Also a garden. A real treat as a private family estate. Note the large lot and seclusion. The price — $60,630. For a private showing, contact Wayne Strandlund, SAEC, 382-9255, 24 hours.

OPEN HOUSE ALL DAY BY OWNER TRANSFERRING

Quiet View Royal cul-de-sac. Well built newly-painted. 20-yr.-old home, close to Portage Inlet, with lovely valley view. Spacious LR with W-W, drapes, floor-ceiling fireplace, lots of room for 3rd BDR in full, high basement with finished rec room. Drive-in garage and remodelled bathroom, large lot, well-landscaped, lots of shrubs, apples an ornamental trees. Low taxes. Asking only $56,500. Must be seen. Drive by 268 Glenairlie Drive, anytime, or phone 479-8416.

BY OWNER 376 Beach Dr.

3-BR family home, $95,500.
To view ph. 386-8009

A.H.O.P.

DUPLEX
$1250 down, 8 per cent morgage, 3 bedroom, 1½ bathrooms, fireplace, large backyard, close to major shopping and rec centre. Goldstream Ave. across from beautiful Colwood Golf Course. Open house Sat. and Sun. 12-4, Phone G. English, Leano Developments Ltd., 388-5641, 479-5613.

BY OWNER, WELL BUILT 3 bedroom home on quiet cul-de-sac with pleasant view of Portage Inlet. Living room with Roman brick fireplace and adjoining dining room with wall-to-wall. Bright spacious kitchen with dining area and full basement with panelled rec room. Large lot with several fruit trees. $66,500, 382-6994.

CADBORO BAY

Character cottage, adjacent to beach, shopping, transportation, and schools. Cash client only. $53,500 firm. 477-4263.

GORGE-ADMIRALS BY OWNER. $47,500. Immaculate one bedroom home on large lot, fireplace, electric heat, full cement basement with plumbing. 479-7978.

$42,000 OR BEST OFFER. BY owner, 2 bedroom, full basement, near Cedar Hill Golf Course. Separate garage. 3295 Maplewood. 383-8882.

DRIVE BY 2722 SHELBOURNE, Asking $35,000, will take car or truck in trade, 479-4404.

253 COUNTRY HOMES and PROPERTIES

21.9 ACRES

Hydro and water, in sewer plan area and priced to sell. Cozy 3-bedroom home, barn and fenced. Fantastic Olympic and Straits view. Ideal for sheep, horses or cattle. To view call Bruce Hutchinson, 479-8429 and 479-1667.
J. H. Whittome & Co. Ltd.

BRENTWOOD 2 ACRES

Solid, older, 3-bedroom, basement home on 2 acres of cleared level land. Close to school and shops. Ideal for nursery stock or orchard. Asking $84,900 — Terms.
AL VICKERS — 652-2257

BRENTWOOD 4 BEDROOMS ½ ACRE

Owner-built, immaculate 8-year-old family home with generous-size rooms, 2 full bathrooms and W-W carpets, throughout. Property is fully landscaped in lawns, shrubs and trees plus lots of parking. Asking $79,900.
AL VICKERS — 652-2257
P.R. BROWN and SONS LTD.
385-3435

COUNTRY LIFE 14.6 ACRES $149,500

4 bedrooms, 3 bathrooms, 2 fireplaces. Present owners are forced to sell this lovely 15-month-old 2-level bungalow, TUDOR MOTIF. Lovely pastoral views beyond the observatory, about 20 minutes from Victoria. Approx. 1400 sq. ft. on main featuring large living room with most attractive fireplace. Formal dining room is 12'9"x12'. Spacious master bedroom has 2-pce. ensuite. Lower level has nice rec. room with 2nd fireplace, finished 4th bedroom or den. 2 more roughed in. Could be in-law suite. ML 30551. 2 outbuildings. Good grazing land. Good holding property, may be your opportunity.
CLIFF ANDERSON, 477-3994
PEMBERTON, HOLMES LTD.
1000 Government St., 384-8124

CEDAR SECLUSION WITH SEAVIEWS FOR MILES!

Amidst tall firs and arbutus this custom-designed cedar home gazes over Brentwood Bay. Over ½ acre above Willis Point. Transferred Vendor built it 2 yrs. ago, and if you're a nature lover who hates using weekends to cut lawns, you'll appreciate every detail. Thick cedar inside and out, tall bright windows, huge deck entered from the master bedroom or the dining room. Superb ocean views with songbirds and eagles for neighbors. 3 bedrooms, gourmet kitchen. Original price — $82,900. Reduced now to $74,500. Call me for directions. JACK PETRIE 598-8736 (res) or (office) 598-3321. (Please leave message)
JACK MEARS OAK BAY REALTY LTD.

YOUR OWN PRIVATE LAKE

182 Wooded Acres
2 Houses
Highlands
$325,000
MLS
Bill McCulloch
385-2481, 479-4487
Swinerton Stewart Clark Ltd.

HORSE COUNTRY FAMILY COUNTRY

Imagine, almost 12 acres of prime land with an irrigation pond located only 15 minutes from town in Central Saanich. The house is only 5 years young and was built with the large family in mind — five bedrooms — three bathrooms — family room — adjoining kitchen — separate dining room — full basement. The asking price of $169,000 is below replacement cost. Ian Boorman 595-1535 or Res. 592-3335. Boorman Investment Co. Ltd. 2045 Cadboro Bay Rd.

A KINGDOM FOR YOUR HORSE

(APPROX. 3 ACRES)
And for your family, a roomy and comfortable modern home with 2 floors of living space. Potential of 5 bdrms, 2 baths, sauna, superlarge family rm or in-law suite. A good barn, properly drained, with 3 stalls, tack room and more. Completely wired large workshop, gas pumps. Property well fenced. ML32411. Asking $118,000.
479-9693 LEILA RYAN 384-8124
PEMBERTON, HOLMES LTD.
1000 Government Street

COUNTRY LIVING EAST SOOKE

Delightfully post and beam family home — two years old, over 2,300 sq. ft., over 1 acre of nicely-treed property — huge rock fireplace — open plan with charm galore — wrap-around sundeck, workshop — garage, lots of space for boats and trailers — something unique and secluded. Priced at $95,000. Phone Bill Palfrey. 386-7545 or 598-4210.
ISLAND HOMES LTD.

WHIFFIN SPIT

Half-acre lot on the corner of Dufour and Deerlepe. Good sea views. Priced to sell at $25,000.

CALDWELL AND POWLIUK

2½ acres with small older home. Not in A.L.R. Asking $70,000.
478-5561 Norma Saunders 478-9182
478-5561 BILL LEWIS 478-5818
BLOCK BROS. REALTY LTD.

ELK LAKE .65 ha (1.66 ac)

Fantastic mini farm. Luxury 3 bdrm., 1½ bath, full bsmt. home, plus matching 3-horse stable. Within 8-mile circle and close to good riding trails. Asking $101,000. Owner transferred. Call now for details. MLS 29784. JACK DAVIS 386-3495 (24 hrs.)
CENTURY 21 Western Homes
1037 Cloverdale Ave.
388-3494 (24 hrs.)

OLD COWICHAN LAKE ROAD

HORSE LOVERS PLEASE NOTE — .42 ACRES, ROAD AND RAILROAD FRONTAGE, NICELY TREED ANDP RICED AT $26,000. BILL PALFREY, 386-7545 OR RES. 598-4210. MLS.

SHAWNIGAN BEACH ESTATES

Lot on Lakeside off Renfrew Road. Priced for quick sale at $15,000. Phone C. L. (Buzz) Fraser now at 386-8441 or 595-2572.
J. H. Whittome & Co. Ltd.

3-BEDROOM SHAWNIGAN HOME on ¼ acre. 1½ years old. 1325 ft. Fireplace, extras. $49,500. 743-4246. Message 386-7377.

SAANICH PENINSULA PROPERTIES LTD.
2354 Beacon Ave., Sidney 656-4000

256 WATERFRONT PROPERTIES

183' WATERFRONT

In beautiful Sanseenos, this is the "Uplands" of Sooke. Two houses perfect for the in-laws. One is a cozy 2-bedroom cottage with all glassed-in living room to afford fantastic views; the other is a 3-bedroom home. There is .85 acre of trees and gardens with a large separate heated workshop with heavy duty wiring. Everything is in excellent condition. Reduced $10,000, now $99,000. MLS 33011.
JEAN McMICHAEL
382-9191 477-9113
388-6275 Pager 950
THE PERMANENT

UPLANDS

Pemberton, Holmes Ltd. is proud to present this outstanding new listing — a spacious and beautifully appointed home on an immaculately tailored ¾ acre seafront lot overlooking the yacht basin and Cadboro Bay. Crafted with charm and dignity, yet with every comfort and convenience. We feel that this property represents excellent value at $250,000. For an appointment to view, call:
JOHN BELL 477-2562
GILES PERODEAU 656-4525
PEMBERTON, HOLMES LTD.
1000 Government St. 384-8124

WATERFRONT

.78 acre of developed waterfront property with an older beautifully renovated 2 storey home. Western exposure on quiet and serene Saanich Inlet. This is seclusion but just minutes from everything. For additional information and appointment to view, call DAVE MARSHALL, 386-2955 or 384-8946. Full price $196,000.00. CENTURY 21 Mayfair Realty.

256 WATERFRONT PROPERTIES

Waterfront Contemporary Absolute Privacy $189,000

A PERFECT EXAMPLE OF west coast contemporary architecture. All cedar, cathedral ceilings, studio loft, massive stone fireplace, wood panel windows with such luxury extras as marble kitchen with Jen-air range, solid mahogany panelled library, and adjacent office. To guard your treasures are locking leather lined display cabinets in dining room and large vault in office and to protect your privacy IRON GATES at the road lead through nearly an acre of fully fenced treed property. The house is situated a few steps above the beach with sunset views to Cowichan Bay. Very lovely, very unique.

New Listing 1.94 ha. Sooke Waterfront Asking $75,000

LOCATED JUST PAST GORDON'S Beach on Invermuir Rd. This is most attractive and versatile property. A winding wooded drive opens onto a large meadow with sweeping southerly views over Juan de Fuca. Mature orchard and fenced garden area are but two of the surprises awaiting you. There is also an old farm house and several cabins and outbuildings of little value. The vendor will consider all reasonable offers on asking price of $75,000. MLS.

ONLY TWO LOTS LEFT NOW on the Cowichan River, just outside of the town of Lake Cowichan. Beautiful treed property in one of the best fishing spots on the river. Lot 9 on the north bank is 2.33 ha. with road in at $36,000 andlot35 directly opposite is 1.898 ha. at $33,000. If you buy now you will still be in time for the rainbow run.

386-7521 PETER DUECK 721-3878
595-1535 GAIL WEINBERG 477-4467
BOORMAN INVESTMENT CO. LTD.
612 FORT ST.
2045 CADBORO BAY RD.

Waterfront West Coast Edition

located in South Oak Bay with 3,000 sq. feet and superior quality and taste throughout. Definitely unique and truly superlative.

$185,000

NEIL RAWNSLEY
386-2111 595-1507
Montreal Trust

OPEN HOUSE Sat. 2-4 Ardmore Waterfront Exceptional Privacy

Located at 9588 ARDMORE DRIVE on the west side of the Saanich Penninsula just south of the Pat Bay Ocean Science Centre in one of the most prestigious waterfront areas on Vancouver Island. Peaceful country atmosphere, unforgettable views and sunsets, 100 ft. of easy access beachfront, boathouse and a magnificent residence surrounded by trees. The L.R., D.R. and kitchen are extra large and take full advantage of the setting. Beautifully and tastefully landscaped with minimum of upkeep. Vendor is anxious for action so come and inspect before it is sold. List Price $144,500.
388-6454 DOUG MENZIES 479-6256
REALSPAN PROPERTIES LTD.

WATERFRONT PROPERTY WANTED

RECENT SALES HAVE DEPLETED OUR PRESENT STOCK OF WATERFRONT PROPERTIES AND WE URGENTLY REQUIRE VACANT OR IMPROVED — 2 BR AND LARGER — FROM A SINGLE LOT TO LARGER ACREAGES FOR SEVERAL GENUINE PEOPLE WHO DEMAND "FIND" ME A WATERFRONT PROPERTY." IF YOU HAVE CONSIDERED SELLING YOU COULDN'T SELECT A BETTER TIME. IF YOU WOULD LIKE A COMPLIMENTARY MARKET EVALUATION TO DETERMINE WHAT YOU CAN EXPECT TO RECEIVE FOR YOUR PROPERTY — AND FOR EXPERT GUIDANCE CALL L. E. KIRK, 386-2955, CENTURY 21, MAYFAIR REALTY.

WATERFRONT

10 Mile Point — 3,386 sq. ft., 4 bedrooms, deluxe executive home located on .44 acre with beach frontage on Cadboro Bay. Two level living with huge private decks. Terrific view $185,000.

GORGE WATERFRONT

Contemporary, executive custom designed home of utmost quality within 2½ mile circle of town. Privacy, boat ramp, your own waterfront, 3 bedrooms, heated and filtered pool surrounded by ceder decking. $199,500.
TO VIEW THE ABOVE DELIGHTFUL PROPERTIES CALL:
SID HASLAM 477-1994
National Trust 595-2121

WATERFRONT $119,900 TEN MILE POINT

This 4 bdrm home is situated on large easy care secluded lot. Large main floor has foyer entrance with spiral staircase. Large DR and LR with F.P. Downstairs has large family room with F.P. and built in bar. Two full baths and beautiful views from the sundeck and pool deck. To view call SHANE BEFURT 386-6164 or 385-3664. CASTLE PROPERTIES.

ON THE HUNT FOR RIVERFRONT

Over 5½ acres on Cowichan River a short drive from the village of Cowichan. Yet in a completely secluded setting. Well sloped, well treed with a gravel base for ease of building.

$34,500

MICHAEL BURR
595-2165 david burr ltd.
384-9335

SHAWNIGAN LAKE WATERFRONT

Property is approximately 44 x 269 older summer cottage. Needs some fixing up, ideal retreat for a business man to get away from everything. Try your offer, you may get a good buy. Situated on West Arm off Orme Rd. Call HAROLD WARE, CASTLE PROPERTIES LTD. Office 86-6164 or res. 385-1580.

"SPECTACULAR" IS THE WORD

Here is a most remarkable property. A spectacular residence (custom built to the lot) featuring 3 bedrooms and den, 3 full baths, of superior quality — complete with swimming pool and views superior to anything you have seen located near Swartz Bay and sensible priced at $165,000. L. E. KIRK, 386-2955 or 388-6275, Pager 2810. CENTURY 21 Mayfair Realty.

BY OWNER 376 Beach Dr.

3-BR family home, $85,500.
To view ph. 386-8009

256 WATERFRONT PROPERTIES

MARK LANE SAANICH INLET

A waterfront lot that is a challenge but the prize will be magnificent views, deep water shoreline, access to good fishing and scuba diving areas. Price $41,500 on terms. ML32582. Wilfred Davis 479-1667 or 658-8684.
J. H. Whittome & Co., Ltd.

70' WATERFRONT

Plus! a completely modern two bedroom cottage. Fireplace-100 AMP service-oil fired hot air heating. Located in Port Renfrew. 70 miles from Victoria. Offered at just $32,000.
MIKE RUSSELL 388-9729
National Trust 595-2121

McKENZIE BAY

Secluded, treed property, 167' waterfront $59,900. Terms. A Kleinman Town & Country Realty 382-7276 or 592-9771.

LAKE COWICHAN CHALET cabin, furnished. 160' beach plus 12x50 mobile home. $39,000 112-743-9165.

258 CONDOMINIUMS

1440 BEACH DR.

JUST LISTED — TWO SUITES IN VICTORIA'S MOST PRESTIGIOUS CONDOMINIUM. AS YOU WOULD EXPECT THE BUILDING IS BUILT TO LAST OF BRICK AND CONCRETE WITH SECURITY CONTROLLED UNDERGROUND PARKING AND ENTRY, BILLIARD ROOM, WORK SHOP, SAUNA AND HYDRO THERAPY POOL.

SUITE No. 1— INCOMPARABLE, UNOBSTRUCTED PANORAMA OF THE OCEAN, MARINA, THE ISLANDS AND MT. BAKER. THE SUITES 1480 SQ. FT. WERE DESIGNED AND FINISHED WITH UNCOMPROMISED QUALITY. A SPACIOUS ENTRY IS YOUR INTRODUCTION TO THIS DELIGHTFUL APARTMENT-HOME WHICH FEATURES: ENTERTAINMENT-SIZED LIVING ROOM-DINING ROOM; LARGE MASTER BEDROOM PLUS A DEN, OR GUEST BEDROOM OFF THE ENTRY HALL; 3-APPLIANCE KITCHEN AND GARBURATOR; IN-SUITE LAUNDRY AND LOADS OF STORAGE. $131,900.

SUITE No. 2 — THIS LARGE (1550 SQ. FT.) CORNER UNIT HAS THE NEWPORT SOUTHERN EXPOSURE WITH A SURPRISING VIEW FROM THE LIVING ROOM, THE DEN, AND THE LARGE BALCONY AREA. THE TWO OTHER BEDROOMS ARE BRIGHT AND SUNNY, THE MASTER WITH 4-PCE. ENSUITE, 3-APPLIANCE KITCHEN WITH ROOM TO MOVE AROUND, IN-SUITE LAUNDRY AND STORAGE. $132,900.

EXCLUSIVE WITH MURRAY LAWSON, CALL 388-6275 AND ASK FOR PAGER 2478.
OR
PARK PACIFIC INV. 383-4124

NR REALTY
NORTHERN PACIFIC REALTY LIMITED
309-1020 McKENZIE AVE.
479-1687

High In The Sky!

1 bedroom suite on the 22nd floor of luxurious highrise in James Bay. Expansive views of Oak Bay, Beacon Hill Park, James Bay and Juan de Fuca Straits. See the night lights of Port Angeles and watch the sailboats and freighter traffic by day. Building features swimming pool, sauna, swirlpool, workshop, lawn bowling, laundry facilities, etc. Offered at only $37,000. This will make an excellent investment for some lucky person. Call now.

DOUG. FORD
382-6447

AHOP — 8%

830 Esquimalt Rd.
from
$450 Down with B.C. Grant
$219 Per Mo, Principal, Interest and Taxes
INCOME OF $700 OR MORE QUALIFIES
1 Bedroom from $28,900
2 Bedrooms from $34,700
OPEN WEEKDAYS 9-12, 1-4 P.M.
SAT. AND SUN. 1-4

1070 Chamberlain (Off Oak Bay Ave.)

3 Bedroom Townhouses from $45,000
$1250 DOWN WITH B.C. GRANT

Legal Fees Included

Many special features in both properties. Each unit includes Hot-Point continuous clean range, frost free fridge, exceptional carpeting. OPEN 1-4 P.M. every day including weekends.

Byron Price and Associates Ltd.
385-2458

REDUCED ALL OFFERS CONSIDERED

204 - 1025 Inverness. Spacious and immaculate 2 bedroom (MBR ensuite) quietly located overlooking garden. No-step convenience. Vacant, must be sold. Reduced to $39,500, clear financing allowing flexible financing. All offers considered. ML 31713. To view at your convenience, call:
HERB McDANNOLD
384-6768 Res. Bus. 382-9191
The PERMANENT

ORCHARD HOUSE

If you desire a good leasehold near the park and downtown, then this steel and concrete building is for you. I have recently lsted a S.E. corner unit on the 18th floor with fantastic views for only $33,900.
I also have another corner unit on the 12th floor plus another unit facing north overlooking the city and a bachelor unit facing south overlooking the park, mountains, Straits and the pool.
385-7721 DALE BRIGGS 592-3978
GARDNER REALTY LTD.

LUXURY PENTHOUSE in "THE SAVOY"

Panoramic ocean, Harbour and City views, 2 bedrms., 2½ baths. Dining room, living room fireplace, concrete and steel bldg. Only $89,500, 384-8075, pager 506 or pager 493.

2 BR CONDO BEACH DR. OPPOSITE OAK BAY MARINA

1,131 sq. ft., 1½ baths, main floor, partial sea view, attractive well managed building. Price $64,500 includes drapes and appliances. Phone owner, 592-2346.

BY OWNER, OVER 1000 SQ. FT. with unobstructed 180 degree view of out harbour, strait and mountains, from a secluded sundeck. Two bedrooms, 1½ baths, large kitchen, dishwasher, $47,500. View by appointment only 385-7354 after 5:30 p.m.

ARE YOU LOOKING FOR A 1 BR Condo in an adult block or a 3 BR Townhouse where children and pets are welcome? If either of these is what you desire an at the right price, then call anytime. 479-7161 MARION FELL 384-7859 NATIONAL TRUST.

GROUND FLOOR CONdominium, beautiful clean condition, 2 bathrooms, on Oak Bay Ave. Wembley Manor, reduced from $50,000 to $45,000. 598-2228, 598-2913.

3-BEDROOM CONDOMINIUM for sale. Immediate occupancy, 7 years old, asking price $30,000. 656-4052.

$21,999. — LOVELY 1 BEDROOM condo, suit young or retired. Can be rented. 477-7750.

258 CONDOMINIUMS

OAK BAY

OPEN FRI.-SAT. 2-4 P.M.
No. 304 — 1400 NEWPORT
In Oak Bay Towers. Bright and clean 1-bedroom in prime location near Windsor Park. Attractive well run building in parklike grounds. Reduced to $36,000.

Must Be Sold
Roy Anderson
477-5057
385-3435

LUXURIOUS

Asking $37,900. Most anxious! Try your offer on this deluxe 2-BR, 1½ bath unit off Lampson St. Spacious kitchen with large eating area plus in-line DR and LR. Includes heat, garage, appliances and more. ML 30036.
Roy Anderson
385-3435 477-5057
P. R. BROWN & SONS

$23,900

Unbeatable value! 1 BR unit, 2nd floor, west side. Owner transferred. Wants action now.
Roy Anderson
385-3435 477-5057

$22,900

Cheerful and bright, 2nd floor, east side. Large LR-DR, 1 BR large walk-in storage in the suite. Heat included. ML 31148.
Roy Anderson
385-3435 477-5057
P. R. BROWN & SONS LTD.

Superiority Complex

- —Wood-burning fireplaces.
- —Unusually large floor plans.
- —Beautiful kitchens.
- —Sauna, swirlpool.
- —Four acres of grounds.
- —Hilltop views.

FROM $49,900

Phase II Now Open Every Day from 1-5 p.m.
Call 477-7322, 477-1449, 477-9313
Ask for or beautiful 4-Colour Postcard

Oakdale Estate
3960 Cedar Hill Road
At McKenzie 386-6762

ESTATE SALE MARQUEE COURT OAK BAY AVE.

On the third floor in this adult complex, with elevator, is the ultimate in comfort for those who prefer "Oak Bay". This one-bedroom suite (large for twin beds), nice living room and dining area, has cabinet electric kitchen with stove and fridge with sliding doors to balcony to enjoy the sunshine. Bus stop at the front door or you can walk to "the Village". Asking $29,500 — give me an offer. MLS. Call: FRANK CARR, Charman Pacific Realty Ltd., 385-9765.

JAMES BAY SEAVIEW

There are condos and there are condos with just a little bit more, and this happens to be one of them. Spacious 1,241 sq. ft. 2 bedroom, 1 blk. from the ocean with seaview, fireplace, 5 appliances, sauna, swirl pool, games room, super construction, 3rd floor corner suite, plus much more. For more info or to view contact BILL KOZAK at 386-6164, res. 385-0035 or 388-6275 pager 2880. CASTLE PROPERTIES.

JOFFRE MANOR 1121 ESQUIMALT ROAD

Your last chance to own a new 1 BR or 2 BR suite, close to shopping plaza, so don't be disappointed. 20-suite building features large bright rec. room and lounge, separate hobby room. Easy financing with quick possession or 6 month interest-free period to dispose of your present property. Open with CLARE BROCK, Mon.-Sat., 1:30 to 4:30, or phone 598-3321 or 592-2173.
JACK MEARS
OAK BAY REALTY LTD.

ROCKLAND $27,950

A true bargain when you see one. Spacious spotlessly clean one-bedroom condominium on the ground floor. Stove, fridge, drapes included. Adult orientated building with sauna, swirlpool, billiard room, workshop, covered parking, etc., with over $10,000 in reserve. Immediate possession.
Emil Izik, 598-8289
Izik Homes Realty 383-8522

OPEN TO VIEW BY APPOINTMENT

Deluxe condo. Corner unit facing S.W. Excellent condition, 1,110 sq. ft. (Not including 2 balconies). Master bdrm. 13.8 x 20 en suite. 2nd bdrm. 9.6 x 16. Better than average closet area. W-W quality appliances. RACHEL PARSONS 479-6963 or CASTLE PROPERTIES 386-6164.

ALL OFFERS WILL BE CONSIDERED

3 BEDROOMS — $34,800. Nice 2-level ground floor unit with own entrance. Close to school, bus and rec. centre.
2 Bedrooms — Good corner unit, close to bus and shopping. Drapes and appliances included.
MUST BE SOLD SO CALL NOW:
477-0141 Marcel Stocker 479-8324
477-0141 Fred Jackson 658-8472
THE PERMANENT

TRADE

Your boat or car as part of downpayment on this luxurious 1-bedroom suite on the 19th floor in Orchard House. You will enjoy spectacular views, all conveniences of today's modern life and at an affordable price. Only $33,500 MLS 33355.
595-1535 MRS. ZACHARY 592-2265
BOORMAN INVESTMENT CO.

WALK TO WORK

5 blocks from downtown. New on market - 1 Bedroom Condominium on 4th floor of concrete building with southern exposure. Covered parking, controlled entry. Appliance included in asking price of $29,500. Make me an offer I can't refuse!
DAVID SCOTT 385-3435
P. R. BROWN & SONS LTD.

OPEN HOUSE

Sat. and Sun. 12-4. For sale by owner, 1 bdrm., 2 level Condo, 2 large balconies, 7 appliances inc. w-w carpeting throughout, marble sink and tub enclosures, storage locker and locked underground parking included. Beacon Hill Park at your front door. Apt. 205 - 280 Douglas St., 385-2332.

ROYAL WOODS

High corner location, extra large unit with high loft, living room, dining room, 2 balconies, 2 bedrooms, master ensuite, plus all the amenities available, swim, sauna, tennis, etc. and etc.
382-9191 JACK GRANT 477-8172
THE PERMANENT

FAIRFIELD

Bright spacious one bedroom corner suite. Excellent location, walking distance from town. Low monthly assessment. Good financing available, asking $30,900. 388-7956.

402-955 DINGLEY DELL

$45,000. Deluxe, cedar exterior, 2 bedrooms, 1½ baths, top floor, sunny 36' ½-glassed balcony, quiet building. Owner transferred. 385-1227.

SEAVIEW

1-bedroom luxury condominium, own laundry room, one block from shopping and Dallas Road. By owner, 479-0689.

BY OWNER, 2-BEDROOM corner suite, 1½ bathrooms. Near Park, stores and buses. $42,900. 477-5629.

258 CONDOMINIUMS

LIKE NEW South/East Exp. 2 Bdrm. - Ensuite $42,500 MLS

The owners of this immaculate CORNER ste. are moving east and offer this ONE-OWNER delight for your serious consideration. The eastern DR. WINDOW allows sought-after brightness in the kitchen with built-in dishwasher. The southern exposure in LR and bedroom, provides a cheery feeling throughout this SUPERBLY LAIDOUT and tastefully redecorated home. Don't delay — call TODAY!
477-7291 DONNA FOSS
384-8075 (pgr. 504)

ONE OWNER 2 Bdrm. - Ensuite Fairfield

Illness forces sale of this LIKE NEW, beautiful CORNER ste. featuring large LR-DR with EASTERN bay window. Sensible layout provides for bedrooms at either end for maximum PRIVACY. Wide, carpeted kitchen. Spacious balcony. UNDERGROUND PARKING; WORKSHOP; excellent storage. $45,900. MLS. You owe it to yourself to see this one! Call:
477-7291 DONNA FOSS
384-8075 (pgr. 504)

BDRM. PLUS DEN

EXCEPTTIONAL ste. with one bedrm. and SUPER DEN. Well-sized rooms in this lovely home add to its overwhelming appeal. Sliding doors to lge. BALCONY kitchen with built-in dishwasher. Excellent storage. Full facilities in WELL MAINTAINED bldg. $34,500. MLS. CALL NOW to view with:
477-7291 DONNA FOSS
384-8075 (pgr. 504)

UNIVERSITY PK. TERRACE $35,000

Top floor, 2 bedrooms, in-suite laundry, greatfacilities. Walk to UVic and Racquet Club. Vendor anxious offers to $35,000. — WANTED! Call for viewing.
477-7291 CLIFF HALAYKO
384-8075 (pgr. 480)
477-7291 PAT VICKERY
384-8075 (pgr. 1104)
D. F. H. REAL ESTATE LTD.

JACK MEARS OAK BAY REALTY LTD.

WHERE TRUST IS THE BASIS OF ALL BUSINESS

OAK BAY

This large, 1550 square foot, two bedroom apartment is only a short walk from the Village and the sea. Master bedroom is 18 by 13 feet with full bathroom ensuite. 2nd bedroom is also large and in addition there is an attractive den. Price $76,900. Viewing by appointment with APT STYLES 598-3321.

TRUE VALUE 2-B.R. CONDO ONLY $34,900.

MLS. 30411. Owner wants to travel! Anxious! Top floor for quiet comfort. Back suite away from traffic. Daylight dining. Large balcony. Many more added amenities including frost free fridge, continuous clean oven, quality carpeting, free parking, good storage, low monthly assessments. Viewing by appointment B. E. JEFFERY at 598-3321 or 477-4250.

Member
Relocation Services Canada

Laurel Point

HARBOUR FRONT Luxury Condominiums $88,000 to $180,000

Spacious apartments with 1, 2 and 3 bedrooms and balconies. Some with den, fireplace, large patios, barbecues. Also luxury tri-level townhouses of 3000 square feet Laurel Point facilities include its own library, clubrooms, workshop, swimming pool, saunas, underground parking.
5 minutes lovely walk to the Parliament Buildings and Empress Hotel. And, of course, your very own park in front — right on the water.
225 Belleville (3 blocks west of Parliament Bldgs.). On-site sales office; 386-7752 or call Cedric Steele Realty Ltd: 388-6258.

DRIVE BY 1146 VIEW ST.

You will appreciate the proximity to downtown.
THEN CALL ME
to see this immaculate 2 bdrm. home on the south-west corner (main floor). Stove, fridge, dishwasher, drapes included. MLS 32369. ONLY $39,900.
HELEN JONES 386-3494 (24 hrs.)

YOU CAN HAVE IT ALL!

Swimming Pool, Sauna, Swirl, Tennis Courts, Games Rm., WORKSHOP and NO WORRIES about the UPKEEP. Along with the amenities there's a SUPER 1400 sq. ft. bright corner seite consisting of 2 B.R. plus a LOFT, 1½ baths, kitchen with stove, fridge and B.I. dishwasher. Enter. sized L.R., D.R. plus 2 balconies. Royal Woods. NEW MLS 33676. Price $52,500. For private viewing phone HELEN JONES or TERRY EDEN 386-3494 (24 hrs.)

CENTURY 21 WESTSRN HOMES
1037 Cloverdale Ave. 486-3494 (24 hrs.)

A PALACE ON DALLAS

Yes you can reign over this 1,600 sq. ft. TOP FLOOR, SEA VIEW condominium. Offering 2 large BRs with master ensuite. Bright kitchen with eating area and sliding doors to balcony. Formal dining area and then the living room with marble fireplace, large main balcony and one of the most spectacular views of the sea and Olympics. You could toss a stone in the water right from your balcony. OODLES of storage in suite plus your own laundry room. An absolute must to see and compare. Full price $98,500.

BRYON JEEVES
477-7284 (24 hrs.) 477-6257 (res.)

HIGH WOODED PICTURESQUE FAIRCLIFFE LANE $42,900

Your chance to acquire a charming top-floor, 2-BR view suite of your own in this very popular and lovely complex in the delightful Ross Bay area of FAIRFIELD. Very quiet and secluded but just a short walk to the sea and shops and only 5 mins. from downtown Victoria. 4 appliances. Basement parking. Attractive financing. Drive by, then phone for appt. to view. (ML).
JOHN PLATT, 386-7521 or 383-2700

WATERFRONT OAK BAY Satellite St.

Retire by the sea, in this spacious two bedroom Co-Op. If you enjoy privacy and enjoy seafront activity then you must view this exclusive listing. NEW PRICE $70,500.
MRS. HELEN WEBB 477-3095
G. M. HOWARD HODGES 598-7166
Swinerton Stewart Clark Ltd.
385-2481

WHY RENT?

2 bdrm Condo's—3 to choose, from $33,000 all areas. Build equity, start now. Call ROB ANGUS 652-2576 National Trust 595-2121.

WANTED CONDOMINIUM AS down payment on 3-bedroom Langford lakefront home. $67,000. 384-8530.

Casually Yours!

Printed Pattern

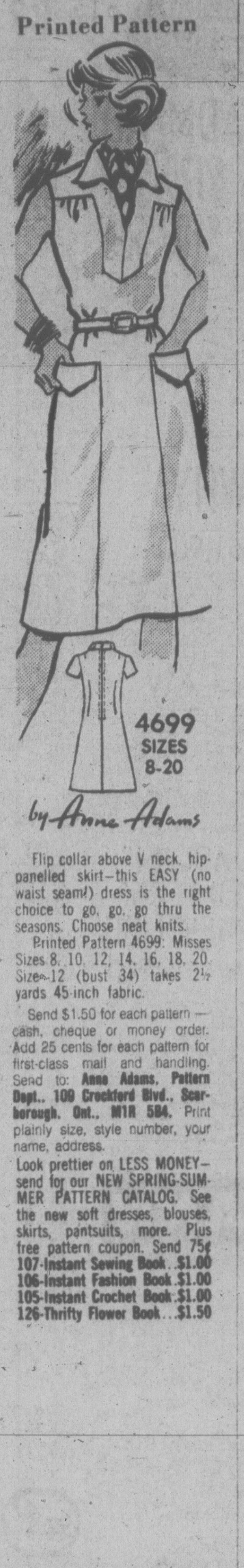

Flip collar above V neck, hip-panelled skirt—this EASY (no waist seam!) dress is the right choice to go, go, go thru the seasons. Choose neat knits.

Printed Pattern 4699: Misses Sizes 8, 10, 12, 14, 16, 18, 20. Size 12 (bust 34) takes 2½ yards 45-inch fabric.

Send $1.50 for each pattern — cash, cheque or money order. Add 25 cents for each pattern for first-class mail and handling. Send to: **Anne Adams, Pattern Dept., 109 Crockford Blvd., Scarborough, Ont., M1R 5B4.** Print plainly size, style number, your name, address.

Look prettier on LESS MONEY—send for our NEW SPRING-SUMMER PATTERN CATALOG. See the new soft dresses, blouses, skirts, pantsuits, more. Plus free pattern coupon. Send 75¢

107-Instant Sewing Book $1.00
106-Instant Fashion Book $1.00
105-Instant Crochet Book $1.00
126-Thrifty Flower Book $1.50

Great Travel Tote

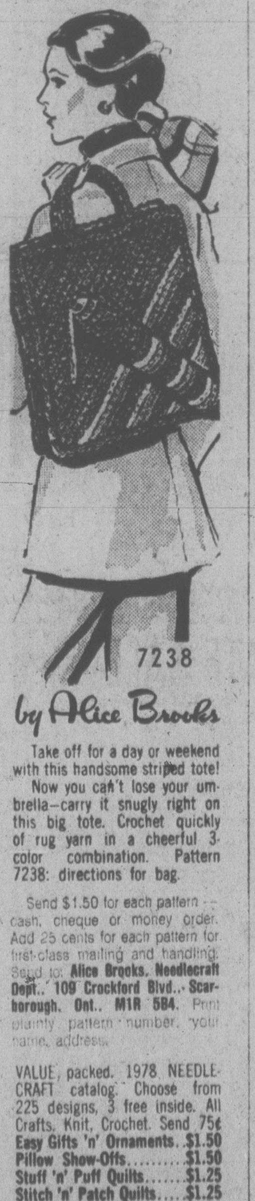

Take off for a day or weekend with this handsome striped tote! Now you can't lose your umbrella—carry it snugly right on this big tote. Crochet quickly of rug yarn in a cheerful 3-color combination. Pattern 7238: directions for bag.

Send $1.50 for each pattern — cash, cheque or money order. Add 25 cents for each pattern for first-class mailing and handling. Send to: **Alice Brooks, Needlecraft Dept., 109 Crockford Blvd., Scarborough, Ont., M1R 5B4.** Print plainly pattern number, your name, address.

VALUE, packed. 1978 NEEDLECRAFT catalog. Choose from 225 designs, 3 free inside. All Crafts, Knit, Crochet. Send 75¢

Easy Gifts 'n' Ornaments	**$1.50**
Pillow Show-Offs	**$1.50**
Stuff 'n' Puff Quilts	**$1.25**
Stitch 'n' Patch Quilts	**$1.25**
Crochet with Squares	**$1.00**
Crochet a Wardrobe	**$1.00**
Nifty Fifty Quilts	**$1.00**
Ripple Crochet	**$1.00**
Sew & Knit Book	**$1.25**
Flower Crochet Book	**$1.00**
Hairpin Crochet Book	**$1.00**
Instant Crochet Book	**$1.00**
Instant Macrame Book	**$1.00**
Instant Money Book	**$1.00**
Complete Afghans #14	**$1.00**
Easy Art of Needlepoint	**$1.00**
Complete Gift Book	**$1.00**
12 Prize Afghans #12	**75¢**
Book of 16 Quilts #1	**75¢**
Museum Quilt Book #2	**75¢**
15 Quilts for Today #3	**75¢**
Book of 16 Jiffy Rugs	**75¢**

258 CONDOMINIUMS

Park Pacific

SUPERIOR LUXURY
2 BR. and DEN
CONDOMINIUM
2 FULL BATHS
THE SAVOY
777 BLANSHARD

One of the finest view apartment homes in all Victoria — to the south Beacon Hill Park, The Straits and The Olympics — to the west the Inner Harbor, Parliament Buildings and the Sooke Hills — this exciting home is a rarity on the market. Priced to sell at $77,000 — below replacement cost in this superb steel and concrete hi-rise.

For further information and to view call Robert Young 388-6275 (pager 821) or 383-9898, or J. B. Young 388-6275 Pager 805 or 383-4124.

Park Pacific Investments

SPENCER CASTLE

OFFERING Luxurious Living

IN A EXCLUSIVE SETTING
Special Features include:
- —Views with park like setting
- —Luxurious interior appointments
- —2 bedrooms, 2 baths
- —Steel and concrete construction
- —Heated pool, saunas, entertainment rooms.

Open Daily
1:30-5:00 p.m.
OR CALL
386-6762 384-4013
LANDMARK PROPERTIIES LTD.

Walk to Town
$27,950
An excellent buy in a choice area. Charming, spotlessly clean large one bedroom condominium. Stove, fridge, drapes included.
Emil Izik pager 955
Izik Homes Realty 383-8522

2 BEDROOMS, 2 BATHS, LARGE kitchen, on main floor. Phone before 1 p.m. 385-5881.

259 TOWNHOUSES

Why Not Try a New Experience?

Probably the finest townhouse development I have ever been associated with in the Victoria area. Only eight of these fine units left. Look at all the others then come to us, you won't be sorry. Priced from $54,900.

Open Daily 7-9
Sat. & Sun. 1-4
933 Admirals Rd.

Yet another quality offering by Pine Home Builders (1972) Ltd. EXCLUSIVE with Victoria Realty Ltd., 386-3585.

SUPER TOWN-HOUSES FOR THE DISCERNING

Good taste at an affordable price with all the features, including full range of appliances and drapes.
CREDIT FOR
$1000 Sound System
OR
10 Days in Hawaii
126 Michigan St.
Open Daily, 1-8
From $53,800
2 Sold of 4
Herb Smith 388-6275 Pager 880

BELOW APPRAISED VALUE 3 BRs — 2 BATHRMS $33,500

(New Listing)
Move in and enjoy it or rent it and let someone else enjoy it. Attractive two-storey townhouse in well-established and PROFESSIONALLY MANAGED complex with playground for the little ones and big controlled outdoor SWIMMING POOL for the whole family. Near school, bus and shopping centre. 2-pce. off entrance hall and 4-pce. up. Laundry off kitchen. Approx. 1,200 sq. ft. Big 24x21 rear patio with high fence. CLEAR TITLE.
383-2700 JOHN PLATT 386-7521
BOORMAN INVESTMENT CO. LTD.

Country Side

ONE OF A KIND

DETACHED homes on your own small lot.
Located in quiet Central Saanich.
Must be viewed to appreciate their outstanding appointments and size.
COMPLETELY LANDSCAPED
$43,500 and $45,000
A.H.O.P. assisted
7925 Simpson Rd. From town turn left on Mt. Newton X Rd. and follow the signs.
OPEN SAT. AND SUN. 2-5 P.M.
Daily 1-6 P.M.
652-4461 or 658-5673
E. Y. CONSTRUCTION

FAMILY TOWNHOUSE

This deluxe 4 BR home features 2 patios (backyard very secluded, well treed) and has loads of room for further development in full basement. Complex includes swimming pool and many other features. Open to offers on asking price of $52,900. MLS.
385-7721 DALE BRIGGS 592-3978
GARDNER REALTY LTD.

OPEN HOUSE 15 CORNERS PL. 6:30-8:30 P.M.

OPEN EVERY NIGHT UNTIL SOLD!
2 bdrm. townhouse with fireplace plus extras. Quick possession, $44,900. MLS. FLO PELLING 384-5024 or LOUISE WILTERMUTH 477-6307, office 386-6164.

VILLAGE GROVE TOWNHOUSE

The ultimate in retirement living — 2 bedroom split-level with den and garage. Full time maintenance of the park like grounds and club house. Call DIANE FULLMER 385-7721 or 384-8075 Pager 407 for appointment to view. GARDNER REALTY LTD.

NO DEPOSIT NO QUALIFICATIONS

Assume mortgage, 3-bedroom, 1½-bath townhouse in Passmore Place. 479-8923.

FOR SALE BY OWNER, THREE bedroom townhouse with basement. Wicklow St. $46,500. 385-5217.

IMMACULATE TOWNHOUSE, convenient location. Excellent value. Phone 479-5602 for details.

263 GARAGES FOR SALE, RENT OR WANTED

GARAGE TO RENT, PINE Street. $20 per month. Phone Complete Property Management, 477-7284.

WANTED: GARAGE TO RENT IN James Bay or Fairfield area. Please phone 386-7419.

265 HOUSES WANTED TO BUY

WANTED YOUR HOME URGENTLY

For cash buyers moving to Victoria and sincerely searching for the following.

1—Arriving in Canada mid June and hoping for a large Tudor-style or character home in the $200,000 - $250,000 range. Must be in good condition. Rockland, Uplands preferred but clients flexible as to area if surroundings good.

2—A young professional and small family just arrived seeking the "Different" house — some charm, older or newer in a non-subdivision area. Will pay up to $100,000 if it has 3 bedrooms, den, family room and hopefully a basement — yet flexible regarding accommodation if the house charms them.

These are only two of the buyers on my list — the most urgent at the moment. Please call me if you are thinking of selling and feel your home might fill their requirements. It could be your opportunity for a simple no-hassle transaction. Let us talk it over — I will respect your confidence.
JOAN BAXTER 479-7161 ANYTIME
NATIONAL TRUST

URGENTLY REQUIRED

Ten Mile Point or Queenswood area. Two or three bedroom home. Price negotiable. Quickly call BEN GREIG 598-3108. 386-6164 CASTLE PROPERTIES.

WANTED FOR FAMILY MOVING from Ontario. Modern 4-bedrm home on large lot. $75-$80,000. Cash.
PATRICIA KING
477-7291 (Bus.) 595-5108 (Res.)
384-8075 (Pgr. 1105)
D.F.H. REAL ESTATE LTD.

EDMONTON RETIREE

Requires small two or three bedroom home in nice area. Within 5 mile radius city hall up to $60,000. CHRIS GREIG 386-6164 or 478-5953. 388-6275 pager 564 CASTLE PROPERTIES.

CASH FOR YOUR HOME

Investors will pay cash now for suitable homes up to $60,000.
GLENN NICHOLLS
598-5144 598-7689
T.L. Mann and ASSOCIATES Ltd.

CASH PAID

If your house is suitable for rental purposes call my Agents. Lee Wrobel — Randy Small 385-1431. British American Realty Ltd.

SHRINE TICKET WINNER
Dorothy Goss
35 West Maddock

WANTED: OLDER HOME THAT needs work. Cash. Phone 652-1562.

268 LISTINGS WANTED

FAST, ETHICAL SERVICE that will sell your home or property at a price that is fair, both to you and the buyer.
DAVID SCOTT 385-3435
P. R. BROWN & SONS LTD.

270 EXCHANGE REAL ESTATE

WILL TRADE EXCEPTIONAL SAANICH PENINSULA WATERFRONT HOME FOR REVENUE PROPERTY, LOT, ACREAGE OR INTERESTING VICTORIA HOME. PRICE $189,000. MLS. CONTACT:
386-7521 J. P. DUECK 721-3878
595-1535 GAIL WEINBERG 477-4467
BOORMAN INVESTMENT CO. LTD.
612 FORT ST.
2045 CADBORO BAY RD.

MAYFAIR

12,000 square feet of M-1 zoned land in prime Woodwards area. Plans for 9,200 square foot warehouse-office complex. Low down payment. Will consider trade.
Stephen Shea
477-7284 (24 hrs.) 388-7668 (Res.)
D. F. Hanley & Associates Ltd.

OAK BAY 7 BEDROOM, 4 baths, large dining room, laundry on main floor, fireplace in living room and billiard room, $130,000, will consider trades, owner may carry some balance behind existing $70,000 mortgage. Call Stu Krupps 382-5034.

25' BAYLINE SARATOGA, 200 HP Volvo I-O, radio, sounder, etc. Low hours, excellent condition, will consider trades smaller boat, auto, real estate, etc. $13,900. 477-4076 after 5.

MT. BAKER SKI PROPERTY, available for sale or trade on Victoria property, preferably older residence. Please call David Vidalin, 385-1711 or 385-4311.

MOBILE HOME ON PAD IN ATtractive Sooke Park, $17 000 exchange for lot etc. in Victoria. 595-5239.

2 ACRES WITH WELL AND driveway. 20 minutes from city centre, $29,500. 478-7383 after 5 p.m.

271 LOTS FOR SALE

CHRISTMAS HILL ESTATES

29 Quality Treed Lots
From 7300-14,000 sq. ft. Located only 5 minutes from town adjoining the Christmas Hill Nature Park. A unique development in an ideal location for family living.
$31,500 - $39,500

Two large building lots in the High Quadra area. Restricted building sites.

$24,500 each

10-acre view lots located in Central Saanich. $62,500; $8500 down. Only 4 of 17 remain unsold.

For further information please call Rick Hawkes, Douglas Hawkes Ltd., 384-7128, res. 598-1937.

SKYLINE DRIVE CENTRAL SAANICH BEST BUYS

These lots ranging in size from 8400 sq. ft. are fully serviced. They should be ready for building by the end of June. Priced from $26,000 and up. Good views with a country setting. Call today for more information. A. J. (TONY) FAULKNER or TERRY SMOLLETT 386-3494 (24 hrs.)

CENTURY 21 Western Homes
1037 Cloverdale Ave. 386-3494 (24 hrs.)

CLOAKE HILL Properties North Saanich 2 Acres and Up Starting at $28,500

Sign on property at Hedgeriw Dr. and Eagle Way.
479-4686 652-3790
652-2445 477-2330

SEAVIEW — VIEW SEAVIEW!!!! $37,900

A 2-acre lot located in prime Metchosin area. Situated on a nonthrough street, high up (Bremer Heights) this parcel is already serviced with water, hydro and telephone. Act quickly on this one.
FRED LERCH
595-5131 Res. 477-5120
CANADA TRUST

VIEW LOCATION

$30,000. In Saanich East on a cliffside overlooking the valley to Mt. Douglas. If you like heights and don't like a garden, then this site is ideal for your new home. Phone now.
A. J. "SANDY" CRAWFORD
477-7291 (Bus.) 477-1561 (Res.)
D.F.H. REAL ESTATE LTD.

DUPLEX LOT PARK SETTING

Situated on quiet cul-de-sac among trees, only 1 block from the ocean. Full underground service, ready to build on. Only 5 minutes from downtown. Price $42,000.
FRED G. CARVER 595-8664
HENDERSON REALTY LTD.
385-9741

BUILDERS! CHOICE GORDON HEAD LOTS SITUATED ON QUIET ST. PLANS AVAILABLE IF REQUIRED. ASKING $26,000. CALL JIM WEBBER, TOWN AND COUNTRY REALTY LTD., 382-7276 or 658-5977.

HIGH VIEW LOT

70x85 on quiet dead-end street in Marigold area. Good value at $27,000. Call:
385-7721 BILL WEISS 598-8443
GARDNER REALTY LTD.

HIGH TATTERSAL, 3 PRIME lots, fully serviced, for sale, or have built to suit your needs. 384-9793, 384-8391.

271 LOTS FOR SALE

NR REALTY
NORTHERN PACIFIC REALTY LIMITED
309-1020 McKENZIE AVE.
479-1687

Cadboro Bay Lot

8400 sq.ft. (780.4 sq. meters), secluded lot in area of fine homes. Approximately 100 feet (30.5 meters) from sandy beach. This lot is fully serviced and is bordered on 2 sides by 16' high hedge giving it total privacy. Offered at only $45,000. (ML)

DOUG. FORD
382-6447

11.4 ACRES — Imagine owning your own 11 treed acres in Metchosin. Well in (25 gals per minute). Only $49,000. Other 10 acre lots priced from $49,900.
½ ACRE treed lot on Whiffin Spit Road, in area of choice Sooke homes. Lots of trees. $17,900
SHAWNIGAN LAKE — across from lake access. Lots from $11,900. West Shawnigan to Dunwick.
MILL BAY — Off Frayne Road, 8 treed lots available on Huckleberry. Priced from $16,500
½ ACRE Mobile Home Lots available, less than 30 minutes from town.
Call LORRAINE HETT 478-5583 — 478-2430.

PACE Properties Ltd.
1640 Oak Bay Ave. 595-3413

SEAVIEW

A beautiful building lot on Pender Park Drive in Dean Park Estate is now available. The builder-owner will sell on builders' terms, carry some financing or build you a fine custom home. My sign is on, so drive by, then call. (New MLS). $37,000.00.
BRIAN HIGGINS 658-8402

Waterfront

AND SEA VIEW LOTS
FROM $39,500
Saanich Inlet, 3 miles north of Brentwood on West Saanich Rd., Coles Bay. Spectacular views of Saanich Inlet from every lot. House on site, open anytime for information. 8550 West Saanich Rd. or phone 652-3191 (agents welcome).

ONLY 1 LOT LEFT

Beautiful area. Cul-de-sac, backing onto Buchart Gardens. Sewer and municipal water. This one-third of an acre lot is must be particularly in this time of diminishing lot sizes. Can be shown at very short notice or drive by Woodsview Place and make us an offer. $28,250. Island Homes Ltd.
Tom Evans 652-2620

BRENTWOOD HEIGHTS

Fully serviced, choice building lots, natural trees, near Butchart's Gardens. Priced from $20,000 — easy terms.
385-3435 AL VICKERS 652-2257
385-3435 JOHN EVANS 477-4452
P. R. BROWN & SONS LTD.

LOTS

Close to UVic, all schools and trans. These fully serviced lots are located on Dawnview Dr. and Orion Pl. off Edgelow and Gordon Head Rd. For information call Mrs. Pat Saulnier, Kasapi Const. Co. Ltd., 528 Dupplin Rd. at 386-6191 or res. 384-2197.

DUPLEX LOT

Located Brentwood Bay, 10,300 square foot lot in new subdivision. Close to schools, churches, shopping plaza, half a block from Tod Inlet. $31,000. Contact L. Flannagan, 388-9644. PACONLA INVESTMENTS LTD.

2 ACRES — CREEK BOTTOM

2x1.0 acre building lots in Deep Cove, North Saanich. Rich bottom land for gardening enthusiast. Mostly clear, with creek through end. Quiet semi-rural residential zoning. $35,000 each. For appointment, Gavin Gustafson. 112-656-2567.

½ ACRE WILLIS POINT

Partly cleared, driveway and well on property, perc tested. District of lovely homes. Low price $22,500. (24 hrs.) 385-8191. FRANK SALE, 385-0774 IRENE VAN, 592-9194.
THE PERMANENT

LLANFAIR CRESCENT

Large treed lots, all underground services, curbs and paving. Deluxe area of fine homes. $29,500 to $37,000 terms. Off Wallace Drive south of Marchant Rd. Brentwood. MARCONI REALTY 386-3941

BEAUTIFUL BRENTWOOD

The last on Marchant Road, near the sea. Treed, good soil, and serviced.
Three—6100 sq. ft.—$23,000
One—9365 sq. ft. — $25,000
Owner. 652-3428. 652-2346

LOTS OF LOTS

Two lots 66x109 at $29,500 each, facing Tyndall Ave. and two lots 66x108 and 60x120 facing Triest Cres. CASH. Call OLE KNUDSEN 384-8001 or Res. 479-2764 Royal Trust.

LOTS OF LOTS

but none as special as this one! Close to golf course and Pat Bay. Quiet area of fine homes, $34,900. Wally or Adeline.
388-7557 477-7766 477-8562
Capital City Realty Ltd.

ARBUTUS-QUEENSWOOD

½-acre treed lots with full underground service. At end of quiet cul-de-sac in prime Gordon Head Executive area, 2 blocks from ocean, 385-1491, 384-6131.

"VERY NICE"

Located in Saanich Rd., McKenzie area. 66'x135' good lot for spec. or home owner builder. MLS. $26,900. 386-2911 CURT SHUBROOK 477-4583 Wall & Redekop Realty Ltd.

BROADMEAD

PRIVATE SALE
One-third acre lot in area on fine homes. $35,900. Phone 658-8144.

$23,500 COLWOOD

Lots 4 and 5 Kingswood Rd., new sub-division on cul-de-sac, treed setting, 478-7970 or 388-7466. Pager 622.

SOOKE, ATTRACTIVE WOODED properties on secluded quiet area, 2 to 3 acres, from $22,000. Mountain views. 642-5508.

450 FT. WATERFRONT

1 acre in Whiffen Spit subdivision, paved roads, water, electricity. Call T. Davies, 386-9711.

CORDOVA BAY

Cordova Heights sub-division, 3 lots left, $27,000 to $31,000, Monarch Holdings Ltd. 592-6711.

BY OWNER, ½ ACRE, LANDSCAPED, treed, some seaview. Water hookup. Priced to sell at $31,000. 656-2158.

5.85 ACRE BUILDING LOT WITH meadow, some trees, view site. $72,000. 477-1119 after 6.

LARGE TREED BUILDING LOT among new homes. Colwood, $26,900. 478-7043.

CORNER LOT ON TRIEST CRESCENT, for duplex, $28,500. 658-1117, 658-8733.

NICE VIEW LOTS, GREATLY reduced. Small down payment. Will carry mortgage. 477-4594.

LAMPSON DUPLEX LOT, FULLY serviced, for sale, or have built to suit your needs. 384-9793, 384-8391.

SOOKE BROOMHILL SUBdivision, high corner lot, near school and golf course. 598-4784.

6 LOTS FOR SALE IN BRAEfoot area, asking $100,000. 479-6404.

374 PROPERTY WANTED

HAVE LAND OR PROJECT? We are interested in buying land for subdivisions site for high, medium or low density, or revenue projects in progress. Phone Kacapi Construction, 386-8191.

274 PROPERTY WANTED

"LAND WANTED": FOR HOMEstead site. B.C. or Western Alta. No services or development required. Water on property preferred. Please send details to: Rod Webb, No. 2 — 400 Silin Forest Road, Fort McMurray, Alta., T9H 3S5.

280 ACREAGE FOR SALE AND WANTED

10.5 acres, waterfront, breathtaking panorama, arable, timber. $117,500.
10.3 acres, adjoining, no waterfront. $67,500. Superb view; outstanding building sites. Close to 17 Mile House, on highway. Owner invites offers or trades.
George Breiter, 478-8493. British American Realty Ltd., 385-1431.

ACREAGE

HIGHLANDS

916 acres, 7 parcels of 84 to 160 acres.

EAST SOOKE

550 acres, 3 parcels, 161 to 307 acres.
Priced at $800 to $900 per acre. Try your offers on price and terms. Exclusive Financial Survey Ltd.
M. E. BRAITHWAITE
384-9305 Res. 592-0638

LAKEFRONT RESORT

Beautiful south exposure waterfront with excellent moorage docks and boat ramp, situated on the north shore of Cowichan Lake. 10 rental unit resort with a separate retail concession and marine gas outlet. Ideal for owner occupancy. $175,000. Call for more information.
386-2111 DON BECKNER 386-0588
MONTREAL TRUST COMPANY

NEW LISTING - SOOKE
1. Corner Polymeade Place and East Sooke Road. 0.7 acre lot, level and treed. Trailer goes with property, also house plans. Please do not distusb tenants. Drive by and then call for an appointment. MLS.

2. Waterfront-Sooke Basin. Secluded and wooded 3.3 acres. Access off Anderson Cove Road and Roclair Place. New, unfinished cabin. All this for only $55,000.
385-3435 DAVID SCOTT 479-4405
P. R. BROWN AND SONS LTD.

SHAWNIGAN LAKE
Worthington Road and Tall Tree Lane. Corner building lot, treed and partly secluded. Asking $15,000. All offers will be presented. A really nice lot.
DAVID SCOTT
P. R. BROWN AND SONS LTD.
385-3435 762 Fort 479-4405

Spectacular Views

and seclusion on this lovely 2.63 acre lot in Metchosin. Situated close to marinas and Pearson College. MLS. Asking $45,000. June Corby 478-8780, 478-5588. B.C. LAND.

METCHOSIN
333 acres approx. 30 acres in ALR. Rest available for development or ? Asking $2012 per acre. Farmhouse, cottage and outbuildings. For appointment to view, call DAVID SCOTT.
P. R. BROWN AND SONS LTD.
385-3435 762 Fort 479-4405

10 ACRE PARCELS PRICED FROM $29,800.
388-6876 FOR BROCHURE

VIEW ACREAGE
Treed 5 acre fully serviced lot with view Brentwood Bay. Office 385-1419, Residence 384-0131.

14.6 ACRES FOR SALE OR trade. 477-6666.

285 UP-ISLAND PROPERTIES

PARKSVILLE — QUALICUM

BEST W-F VALUES
Waterfront lots between Parksville and Courtenay. Level beach or bluff lots from $29,000.

SUPERIOR 5-ACRE VIEW PARCELS.
Ocean and mountain views in the Nanoose area starting at $30,000.

NEXT TO RATHTREVOR PARK
Near Englishman River — nicely treed ½-acre lots. Fantastic value at $12,500.

NEW 3-BEDROOM HOUSE $37,900
Near beach, between Parksville and Qualicum. You will not be able to find a better value in this area.

GENTLEMAN'S ESTATE
Lovely chalet style home on 10 acres. 3 bedrooms, 2 full baths, high quality throughout. Magnificent garden setting with year-round stream. Perfect place for a horse ranch or trout farm. $97,500.

INVESTMENT
Building in strategic Parksville location with commercial and residential leases totalling $30,000 gross per year. Low overhead. Priced at only $185,000.

For information on any of the above properties call Albert Mazzarotto or Joyce Neill, 248-6167 and 248-3872 or 468-7478 (eves.).

Seaview Cowichan Bay - Duncan

Over 3,000 sq. ft of finished area. This home is quality built with many extras. IE: fully air conditioned, Lennox heat pump, Jennaire range (built-in), all draped throughout, GARBURATOR, dishwasher, fridge, stove, washer and dryer. Everything is near new. The lot is 11,000 sq. ft., fully landscaped. All the feature windows and beautiful covered sundeck, have lovely view of Cowichan Bay and Salt Spring Island. This property is priced away below replacement at only $95,000. Compare it with the best.
To view contact Woody Mott at:
Astro Realty Ltd.
472 Trans-Canada Highway
Duncan, B.C.
Phone 748-8186 or 746-4586

No Reasonable Offer Refused

Brand new deluxe 3 bedroom home with part basement. Large lot with open pastoral and sea views. Owner very anxious for a sale. Located 5 miles south of Duncan in prime sub-division. Asking $69,500.

Lakefront Cottage

Located on Cowichan Lake in Honeymoon Bay, 1 bedroom cottage with 70' lakefrontage. Plenty of room for your friends and their trailers. Asking $35,000.

Call Fred Chown 746-5151 or res. 746-6848.
H. W. DICKIE LTD.
70 Gov't. St.,
Duncan, B.C. V9L 1A1

VANCOUVR ISLAND SPECIAL
NORTH OF QUALICUM BAY
$120 DOWN AND $120 MONTHLY
Special terms — you too can buy property — beautifully treed ½ acre lots, gentle slope — over 2,000 ft. of natural oceanfront park adjacent for your enjoyment of boating, fishing, oysters, swimming. Lots on village water system, paved roads. Rural setting but only 12 miles from shopping. Priced at only $11,900. Excellent for investment, retirement or recreational use. For more information contact Dave McLaughlin personally at Nanaimo Realty Co., Ltd., Box 518, Nanaimo, B.C. at 754-2311 or eves. 758-3866.

MAPLE BAY

Away from the maddening crowd! — A most desirable coast community 6 miles east of Duncan, offering good beach, marinas, yacht and rowing club, tennis courts, elementary school, and peace and quiet. I have a selection of 12 lots available ranging from ½ acre to over 2 acres, most with spectacular seaview and a few waterfront. Prices range from $19,000 to $75,000.
For more information or to view phone Paul Osborne, J. H. WHITTOME and CO., LIMITED, 68 Station St., Duncan, B.C. 746-6161 or evenings, 746-5329.

LIQUIDATION SALE
Parksville, luxury appointed townhomes, assume payments and move in. Phone owner, 248-9744, 685-2910.

285 UP-ISLAND PROPERTIES

BUCCANEER BEACH
Own your own holiday haven. Furnished 2-bedroom cottage, comfortably accommodates six, on ½-acre in the midst of Coho Country. Good oyster beds. Insulated, large heatilator fireplace and gas furnace, also makes a convenient base for skiiers. Asking only $23,000. 656-3426.

WILL TRADE $48,000 EQUITY IN Fairfield revenue property (value $98,000) and or $21,000 equity in Oak Bay house (value $45,000) as part payment on waterfront acreage with house (maximum $90,000). Call 383-1493 or write 522 Trutch St., Victoria, V8V 4C4.

QAULICUM — GOOD BUILDING LOT, High location, close village centre. $10,500.
DEEP BAY AREA — Excellent ½ acre lot. Asking $9,500. Herb Hodgson 382-3835, Len Thomas Sr. 478-6058, DOUGLAS HAWKES LTD. 384-7128.

PARKSVILLE
⅓ acre treed lot, fully serviced. $17,500 after 4 p.m., 595-4958.

CHEMAINUS-NEW EXECUTIVE home, assume payments, imediate possession. Phone owner 248-9744, 658-2910.

650' KOKSILAH RIVER FRONTage, 14.35 acres, beautifully treed with creek and waterfall. Subdividable. 743-5187 evenings.

290 FARMS FOR SALE AND WANTED

CENTRAL SAANICH
4.8 ACRES
PRODUCING FARM

Well known organic farm with small two bedroom home. Berries, fruits and vegetables sell like hot cakes at one of the busiest roadside stands on the Peninsula. Many extra features that listing sales person would be pleased to tell you.
477-0141 COLOMBIN, WILLDEN, were all on pagers.
THE PERMANENT

COBBLE HILL FARM PARCEL
61 ACRES ONLY $96,800
Good soil cleared 388-6876

293 GULF ISLAND PROPERTIES

RUXTON ISLAND
Private point of land with 600 feet of waterfront especially desirable $25,000. Good terms.

MUDGE ISLAND
½ acre level good soil private bay. 120 feet waterfront, close to the dock $17,900. Call Glen Galloway Days c-o Block Bros. Realty 388-9240, eves. home 758-5537.

½ ACRE BUILDING LOT, (SERviced), on Pender Island. $8000. 382-4593.

294 MAINLAND AND OUT OF PROVINCE

MOVING TO HALIFAX?
Three bedroom house for sale. 1½ baths, near major shops, park and schools. Fully insulated. Phone 384-7687.

HOW TO WRITE

A GOOD

CLASSIFIED ACTION AD

1—IT'S BEST to start your ad with the name of the article or service you have to offer. If you have an apartment, room etc., for rent, or property for sale: start your ad with the location.

2—BE CLEAR. Readers respond more quickly and favorably when given complete, definite information. Always include the price in your adveertisement.

3—MAKE IT EASY for the reader-prospect to reach you. Always give your telephone number or your name and address. If you do not have regular hours, state a preferred time for the prospect to get in touch with you.

4—PLAY SAFE. You get the greatest reader—attention by using consecutive insertions. A six-day order is best and costs less, and you can, of course, stop your ad as soon as you get the results you want. You pay only for the days your ad appeared. Lower yearly rates are available to those who wish to keep their services or products before the public.

5—PLACE YOURSELF in the reader's position and ask yourself what you want to know about your offer. The answer you give will make a good Want Ad.

6—GIVE YOUR PROSPECT every inducement you can with good copy. Classified action ad readers have the money and are already interested in buying the merchandise or service you have to offer; the details and information you give are the most important

7—TO PLACE YOUR AD, call 386-2121, your direct line number to fast Want Ad action. A courteous, efficient advisor will be glad to help you word and place your order. And remember Classified Action Ads afford you the most complete coverage. Telephones are open 8:00 a.m. to 6:00 p.m. for you daily, Monday through Friday; 8:00 a.m. to 5:30 p.m. Saturday. Don't allow the reader to speculate.

Deaths and funerals

305 DEATHS and FUNERALS

CLARK — Reginald M. Clark of Matson Lodge, Victoria, B.C., passed away at the Victoria General Hospital on June 9, 1978, aged 87 years. Predeceased by his wife, Leoa, in 1947. Survived by sons and daughters-in-law, Edward and Iris, Prince Rupert, B.C., Donald and Pearl, Jim and Edith, Victoria, B.C., Bill and Shirley, New Westminster, B.C.; daughters, Mrs. Helen Arnett, Victoria, B.C., Mrs. John (Berta) Donl, Endako, B.C., Mrs. Burgess (Jean) Gadsden, Courtenay, B.C.; 24 grandchildren, 23 great-grandchildren. Mr. Clark had resided in Victoria for the past five years, formerly of Central Lake (Port Alberni), B.C., for 20 years and raised his family in Prince Rupert, B.C.
Private family service will be held in the Sands Mortuary Ltd. Memorial Chapel of Chimes on Tuesday, June 13, 1978, at 3 p.m. Capt. L. E. Armistead officiating. Cremation. Flowers gratefully declined. Those so desiring may contribute to the Salvation Army Matson Lodge, c-o 769 Pandora Ave.
SANDS - VICTORIA

COULTHARD — In Nanaimo General Hospital on June 9, 1978, after a brief illness, Mr. Gordon deBurgh Coulthard, in his 51st year, formerly of Victoria, Vancouver, B.C., and Toronto. He leaves his loving parents, Mr. and Mrs. James K. B. Coulthard of Victoria; his wife, Ann, of Vancouver; five children, Victoria, Graham and Susan Coulthard of Vancouver, B.C., and Karen and David Coulthard of Toronto; also a sister, Mrs. Robert Kendall of La Habra, California.
Service in Royal Oak Chapel on Tuesday, June 13, 1978, at 2:30 p.m., Archdeacon A. E. Hendy officiating. Cremation. Arrangements by the Sands Mortuary Ltd.
SANDS - VICTORIA

CHAPMAN — On June 9, 1978, at the Clovelly Private Hospital, Mrs. Edith Emily Chapman, in her 101st year. Born in Barrie, Ont., and a resident of Victoria for over 90 years, she is survived by a sister, Mrs. Myrtle Wilson, and a brother, George Noble; a daughter-in-law, Mrs. Mari. Chapman, all of Victoria; five grandchildren, eight great-grandchildren.
A memorial service will be held at a later date. Cremation. Hayward's Thomson and Irving in care of arrangements.

DONVIL — Passed away on Jan. 25, 1978, at Nossegem, Belgium, Charles Laurent Donvil, aged 90 years, formerly of Victoria, B.C. M. Donvil arrived in Canada in 1912 and farmed in Forget, Sask., until 1926, when he married Stephanie Burnaert in Winnipeg on March 26. He then farmed in Viewfield, Sask., until he retired to Victoria in 1948. He was predeceased by his wife on October 29, 1974, and has lived in Belgium since her passing. He was cremated on January 28 and his cremated remains will be interred in Royal Oak Burial Park.
A memorial mass will be celebrated on Tuesday, June 13 at 12:10 p.m., in St. Andrew's Cathedral, Father P. Hanley celebrant. Hayward's Thomson and Irving in charge of arrangements.

HOLBROOK—On June 9, 1978, at the residence, 999 Southgate Street, Harold S. Holbrook, aged 78 years, formerly of Toronto, Ont. He is survived by his loving wife Lillian at the residence; niece, Shirley Bayne and her husband Clifford; other nieces and nephews. He was associated with the Dominion of Canada General Insurance Co. from 1921 until 1965 when he retired.
Funeral service in the FAMILY CHAPEL of McCall Bros. on Tuesday, June 13, at 11:00 a.m. with the Rev. Dr. A. E. King officiating, followed by cremation. (Flowers gratefully declined. Friends, if desired, may donate to the charity of their choice.)

LARSON — On June 9, 1978, in Victoria, Mrs. Laura Ruth Larson, aged 63 years, of 616 Battery, formerly of Flin Flon, Manitoba. She leaves her husband, Laurie; three sons, Lyle and Gerald of Surrey, and Larry of Victoria; two daughters, Mrs. W. C. (Joan) Friesen of Cache Creek, and Mrs. M. (Sharron) Brogan of Surrey; 13 grandchildren; three sisters, Mrs. Matilda Burg of Flin Flon, Mrs. S. (Begga) Larson of Preeceville, Sask., and Mrs. G. (Irene) Dunn of Victoria; three brothers, Alfred Holmes of Creston, B.C., Orville Holmes and Clarence Holmes of Flin Flon; and several nieces and nephews. She was a member of the Open Heart Association and of Britannia Branch, R.C.L. Ladies' Auxiliary.
Funeral service in the Main Chapel of McCall Bros., Vancouver and Johnson Sts., on Tuesday, June 13 at 3 p.m., with Pastor L. M. Carlson officiating. Interment to follow at Royal Oak Burial Park. Flowers are gratefully declined. Friends so desiring may make donations to the Heart Fund, 1008 Blanshard St.

LUCE—In Victoria, B.C., on June 11th, 1978, Mrs. Mary Luce, aged 77 years. Born in Glasgow, Scotland, late residence 615—1147 Quadra Street. She leaves her husband, Fred, at home; sons, Fred, Jr., Winnipeg, Man., Vernon D., Gault, Ont.; daughter, Mrs. Noreen Wach, Mill Bay, B.C.; 10 grandchildren.
Mass will be celebrated in St. Andrew's Cathedral on Wednesday, June 14th, 1978, at 1:00 p.m. Rev. Father John P. Farrell celebrant. Interment in Hatley Memorial Gardens. Arrangements by the Sands Mortuary Limited.
SANDS — VICTORIA

LYLE—On June 10, 1978, in hospital in Victoria, Mr. William John Lyle, aged 64 years, a native son. He leaves his loving wife Sylvia; two daughters, Mrs. Michael Hortie (Ginny), Mrs. Brian Sharp (Susan), both of Victoria; two grandchildren, Christopher and Diana Hortie; three brothers, Albert and Ernie of Victoria and Jim in Vancouver; three sisters, Mrs. Samuel (Daisy) McCracken, Vancouver, and Mrs. Jack O'Kell (Myrtle) and Mrs. Bert Hickman (Vicki), Victoria. He recently retired as Deputy Minister in the Health Dept., after 49 years with the Provincial Government. He was a member of the Capital Regional District Hospital Board and a member of Kiwanis Club of Victoria, and Kiwanis Village Society.
Funeral service in McCall Bros. Chapel, Vancouver and Johnson. Cremation to follow. (Flowers gratefully declined.)

MacKENZIE — On June 10, 1978, in Victoria, Mrs. Helen Maud MacKenzie, aged 75 years, of 1187 Lockley, Esquimalt, formerly of Barrhead, Alta. She leaves her husband, A. C. R.; one son, Alan of Victoria; one grandson, Ian; one sister, Mrs. Beth Hooper of Victoria. She was a member of St. Paul's Anglican Church.
Funeral service on Wednesday, June 14 at 11 a.m. at St. Paul's Church, 1379 Esquimalt Rd., with Arch H. Greenhalgh officiating. Cremation following. Flowers are gratefully declined. Friends so desiring may make donations to the Canadian Cancer Fund, 857 Caledonia Ave., Victoria. McCall Bros. Funeral Directors in charge of arrangements.

McLAREN — On June 9, 1978, Donald Stewart McLaren of Victoria, aged 76 years. Survived by one son, Donald, Saskatoon; two dughters, Daphne Karpick, Victoria, and Arlene OBrain, Vancouver; nine grandchildren; one brother, Norman, Winnipeg, and a sister, Mrs. Margaret Angus, Victoria.
Funeral service Tuesday, June 13 at 3 p.m. in the chapel of First Memorial Services, 4725 Falaise Drive, Archdeacon A. E. Hendy officiating. Interment in Royal Oak Burial Park. Arrangements by FIRST MEMORIAL SERVICES LTD.

PERROTT — In Victoria, B.C., on June 5, 1978, Mr. Frederick Robert Perrott, age 69 years. Born in Halifax, Nova Scotia, late residence 3-1100 Hillside Avenue. He leaves his daughter, Winnie, Richmond, B.C.; a sister, Florence Lawrence, Willowdale, Ont.
Service in the Sands Mortuary Ltd. Memorial Chapel of Chimes on Monday, June 12, 1978, at 3 p.m. Cremation.
SANDS - VICTORIA

305 DEATHS and FUNERALS

ROBERTSON—In hospital, on June 11th, 1978, Mrs. Jane Nimmo Robertson, aged 99 years. Born in Edinburgh, Scotland, and a resident of Colwood, B.C., for the past six years, late residence, 2312 Marlene Drive. Predeceased by her husband, David Robertson, in 1947. She leaves her grandson, Mr. Donald Barnes; two great-granddaughters, Kari and Heather, Colwood, B.C.; son-in-law, Edward Barnes, Bermuda.
Memorial services will be held in Sands Funeral Chapel of Heather, Colwood, B.C., on Tuesday, June 13th, 1978, at 11:00 a.m. Rev. David R. Stiven officiating. Flowers gratefully declined, donations may be made to the Canadian Cancer Society, 857 Caledonia Ave., Victoria, B.C.
SANDS — COLWOOD

SORVIN — In Victoria, B.C., on June 8, 1978, Mr. Palle Sorvin, aged 38 years. Born in Copenhagen, Denmark, late residence 912 Inskip Street, Victoria, formerly of Vancouver, B.C. He leaves his loving family, father and mother, Carl Emil and Brynhild, Vancouver, B.C.; brother and sister-in-law, Henning and Inge Lise, Vancouver, B.C.; niece and nephews, Anne Marie, Flemming, and Henrik; and his many friends.
Service in the Sands Mortuary Limited "Memorial Chapel of Chimes" on Wednesday, June 14, 1978, at 3:00 p.m. Rev. L. M. Carlson officiating.
SANDS—VICTORIA

TILLISON—In Victoria on June 10, 1978, Mr. Harry Tillison, aged 82 years, of 211 Homer Rd., Saanich; formerly of Winnipeg and Moose Jaw. He leaves two daughters, Mrs. Jean M. Punshon and Mrs. Fred (Nancy) DeBeck, both of Victoria; five grandchildren; one great-grandson; one brother, Jack Tillison of Victoria, and nieces and nephews. He was a former member of the Burnside and Lake Hill Lawn Bowling Clubs.
Funeral service in McCall Bros. Chapel, Johnson and Vancouver Sts., on Wednesday, June 14, at 3:30 p.m. Cremation to follow. (Flowers gratefully declined. Friends so desiring may make donations to the Heart Fund, 1008 Blanshard St.)

309 IN MEMORIAM

FLINTOFF — In loving memory of a dear wife, Daphne Muriel, who passed away June 12, 1975.
Past her suffering, past her pain
Cease to weep for tears are vain
She who suffered is at rest
Gone to Heaven with the blest.
— Sadly missed and always remembered by her husband, Brian.

POTTINGGER — Clara Emily, June 11, 1975.
"Until we meet again, Mom."
—Claire and Dade.

WARD — In loving memory of Donald Neil Ward of Metchosin, B.C., who passed away suddenly June 11th, 1977.
God's Finger touched you and you slept.
No warning told us that you would greet a radiant dawn
And tread the morning's blue through singing stars.
Life's work well done,
Life's race well won
Then comes rest.
Let no tears disturb the peace you've found.
—Mom, the Family and the many to whom you were so very special.

THEY SHALL GROW NOT OLD AS WE WHO ARE LEFT GROW OLD, AGE SHALL NOT WEARY THEM, NOR THE YEARS CONDEMN. AT THE GOING DOWN OF THE SUN, AND IN THE MORNING, WE WILL REMEMBER THEM.
WITH GRATITUDE, SANDS

310 FUNERAL DIRECTORS

Sands

FAMILY OWNED
and OPERATED
Since 1912

DEDICATED TO SERVING
Vancouver Island Families

Victoria's 2 Dignified
and Reverent Chapels

"Memorial Chapel
of Chimes"
"Family Chapel
of Memories"

1803 Quadra St.

Your seven community chapels

VICTORIA	388-5135
SIDNEY	656-2932
COLWOOD	478-3821
DUNCAN	746-5212
LADYSMITH	245-2331
NANAIMO	753-2032

We Care About
Vancouver Island Families

Sands

McCall's

TUESDAY
HOLBROOK, Mr. Harold S.
11:00 a.m.—FAMILY CHAPEL
LARSON, Mrs. Laura Ruth
3:00 p.m.—FLORAL CHAPEL
WEDNESDAY
MacKENZIE, Mrs. Helen Maud
11:00 a.m.—ST. PAUL'S CHURCH
LYLE, Mr. William John
1:15 p.m.—FLORAL CHAPEL
TILLISON, Mr. Harry
3:30 p.m.—FLORAL CHAPEL
McCALL BROS.
Floral Funeral Chapels
385-4465

Hayward's (B.C. Funeral Co.)
Thomson & Irving
Funeral Chapels
1625 Quadra St.
386-3505

CUNNINGHAM
FUNERAL CHAPEL
1155 FORT ST.
Phone 384-5512 or 384-8626
Offering dignified moderate service for all. Geo. S. Cunningham, owner, manager.

FIRST MEMORIAL SERVICES
Serving the Public and Exclusive Area. Undertakers for the Memorial Society of B.C. 658-5244.

311 MONUMENTALS

MORTIMER'S
Monumental Works
FOUNDED 1877
709 KINGS RD. (at Douglas)
383-6421

STEWART MONUMENTAL
Works Ltd.
ESTABLISHED 1896
Marble fireplace and tabletops
1403 May St. 384-3452
Memorial of Distinction

313 MISCELLANEOUS

IN MEMORIAM DONATIONS
to be used exclusively for
CANCER RESEARCH
should be directed to
CANADIAN CANCER SOCIETY
857 Caledonia Ave., Victoria

Locust Plague Threat

ROME (UPI) — Swarms of locusts ravaging the Horn of Africa and already in India may affect 50 nations from Morocco to the Himalayas unless immediate action is taken, the UN Food and Agriculture Organization warned today.

Agency Director General Edourard Saouma told reporters in Rome the major swarms in Ethiopia and Somalia must be killed before seasonal winds later this year spread them throughout Africa and into the Indian subcontinent.

Officials in New Delhi said four swarms of the ravenous grasshoppers already have been sighted near the coastal areas of the western Indian state of Gujarat.

"The locusts were first sighted Sunday and more have been sighted Monday," a state agricultural official said. "Control operations including aerial spraying of insecticides are in progress."

The locusts apparently were carried into India by western winds from breeding grounds in the southern Arabian peninsula. Eastern winds earlier this year bore the locusts into the Horn of Africa.

The outbreaks in Ethiopia and Somalia got out of control because the Ogaden desert war between the two nations grounded planes specially equipped to spray killing chemicals on the locusts.

Saouma warned the Rome reporters that unless those outbreaks are contained quickly, eastern seasonal winds later this summer will carry the locust as far as Morocco on the Atlantic coast.

Western winds later in the year could spread the swarms eastward to Pakistan and the Himalayas, he said.

The UN agency also said that in the 16 years since the last major outbreak of locusts the teams of specialists on controlling the swarms "have become rusty."

NOTICE TO CREDITORS
T & P GROCERY
& CONFECTIONERY
2201 Chambers Street,
Victoria, B.C.

NOTICE is hereby given that the above business is under new ownership as of June 1, 1978. The new owners, Shu-Chung Cheung and Julia Lai-Fun Cheung, are not responsible for any debts or liabilities incurred by the previous owners.

Shu-Chung Cheung and
Julia Lai-Fun Cheung,
2201 Chambers Street,
Victoria, B.C.

THE CORPORATION OF THE DISTRICT OF SAANICH
TENDER No. 10/78
Arbutus Water Main Stage 1

Sealed Tenders, clearly identified as Tender No. 10/78, for the installation of a water main and appurtenances on Arbutus Road between Finnerty Road and Telegraph Bay Road, will be received by the Purchasing Agent, Saanich Municipal Hall, 770 Vernon Avenue, Victoria, B.C., up to 3:00 p.m. on Friday, June 30th, 1978.

Tender forms and specifications may be obtained from the undersigned. Lowest or any tender not necessarily accepted.

(Mrs.) E. Bowering,
Purchasing Agent,
Corp. District of
Saanich,
770 Vernon Avenue,
Victoria B.C.

DEFENCE CONSTRUCTION (1951) LIMITED

PROJECT: Reroofing (Hot Process) 11 Bldgs. Ammunition Depot, CFB Esquimalt (Rocky Point), B.C., File: ES 862 10.

SEALED TENDERS, marked as to content, addressed to the undersigned must be received not later than 3:00 p.m. E.D.T.
FRIDAY, JULY 7, 1978
Specifications and tender forms will be available for viewing at Construction Associations at Vancouver, Victoria, Nanaimo, Campbell River, Port Alberni and DCL Victoria and Vancouver Branch Office. Tender Documents may be obtained by Prime Contractors only from DCL Plans Section, Ottawa at the address below on deposit of $100.00 payable to Defence Construction (1951) Limited. (For tender documents call Area Code 613-992-8587 or Telex 053-4231).
Security deposit as called for in the Tender Documents must accompany tenders.

W. J. Mulock, Secretary,
Defence Construction
(1951) Limited,
225 Metcalfe Street,
Ottawa, Ontario,
K1A 0K3.

NOTICE

Notice is hereby given to the owner of bee equipment located approx. 23 km (14 miles) west of Shawnigan Lake village adjacent to the Renfrew Road that the Ministry of Agriculture intends to proceed with the equipment in accordance with Section 25, the Bee Act. For further information the owner is requested to telephone the Executive Officer, Ministry of Agriculture, Victoria, 387-5121, ext. 261.

Province of
British Columbia
Ministry of
Agriculture

Public Works Canada Travaux publics Canada

INVITATION TO TENDER

SEALED TENDERS for the projects or services listed below, addressed to the Head, Tenders and Contracts, Pacific Region, Department of Public Works, Canada, 1110 West Georgia Street, Vancouver, B.C. V6E 3W5 and endorsed with the Project Name, will be received until the specified closing time and date. Tender documents can be obtained through the above noted Department of Public Works, Vancouver office, on payment of the applicable deposit.

PROJECT

PR 011969 — Construct Floats, Ladner Harbour Development, Phase I, ~~Delta,~~ B.C.

Tender documents may also be viewed at the Construction Assns. at Victoria and Nanaimo.

Closing Date: 11:00 a.m. PDST — JUNE 27, 1978
Deposit: $25.00

INSTRUCTIONS

Deposit for plans and specifications must be made in the form of a CERTIFIED BANK CHEQUE to the order of the Receiver General for Canada, and will be released on return of the documents in good condition within one month from the date of tender opening.

To be considered each tender must be submitted on the forms supplied by the Department and must be accompanied by the security specified on the tender documents.

The lowest or any tender not necessarily accepted.

H. D. Ladoucier
Head, Tenders and Contracts
Contracts
Pacific Region

Public Works Canada Travaux publics Canada

INVITATION TO TENDER

SEALED TENDERS for the projects or services listed below, addressed to the Head, Tenders and Contracts, Pacific Region, Department of Public Works, Canada, 1110 West Georgia Street, Vancouver, B.C. V6E 3W5 and endorsed with the Project Name, will be received until the specified closing time and date. Tender documents can be obtained through the above noted Department of Public Works, Vancouver office on payment of the applicable deposit.

PROJECTS

Project No. 089323 - Patricia Bay, B.C., Institute of Ocean Sciences:
1. Workshop/Warehouse Ships Provisions Cold Room - Deposit: $25.00
2. Environmental Cold Rooms - Deposit $25.00.

Tender documents may also be seen at the Amalgamated Constrn. Assn., Vancouver; Constrn. Assn. of Victoria; Cana Construction Co. Ltd., 'Site Office', 9816 West Saanich Rd., Sidney, B.C.; Constrn. Plan Service, Burnaby.
Closing Date: 11:0 A.M. PDST - July 6, 1978.
A SEPARATE TENDER IS TO BE SUBMITTED FOR EACH PROJECT.

INSTRUCTIONS

Deposit for plans and specifications must be made in the form of a CERTIFIED BANK CHEQUE to the order of the Receiver General for Canada, and will be released on return of the documents in good condition within one month from the date of tender opening.
To be considered each tender must be submitted on the forms supplied by the Department and must be accompanied by the security specified on the tender documents.
The lowest or any tender not necessarily accepted.

H. D. Ladoucier
Head, Tenders and Contracts
Pacific Region

6-12x

Whites Still Fleeing From Shaba

LUBUMBASHI, Zaire (AP) — Many of the 4,000 to 5,000 white residents have fled this pocket of European influence in central Africa and their reasons for leaving go beyond the fear that black rebel tribesmen will repeat last month's bloody invasion from Angola.

They also fear the local people — the blacks who have been their servants and taxi drivers or who, unemployed, have watched with pent-up anger and envy as the whites enjoyed lives of privilege and relative luxury.

"I work with the (black) Africans every day, but when the working day is over, they go to the 'Cite' (the black quarter) and you don't know what they are really thinking," said one white resident of Kipushi, near this Shaba province capital city.

Some of the departing Europeans estimate that as many as 1,000 of the resident whites in Lubumbashi and surrounding communities in rebel-threatened Shaba have left for Europe since May 13-20.

That was the week Katangan rebels seized the province's mining centre of Kolwezi, 240 kilometres northwest of here, and massacred more than 100 whites. An estimated 600 blacks — rebels, Zairian government troops and civilians — also were slain in the fighting and during the one-week rebel occupation.

French and Belgian paratroops were airlifted in to retake Kolwezi, and the 2,500 white survivors there were evacuated to Europe.

Lubumbashi, a city of 300,000 near the Zambian border, was untouched. But whites are fearful nonetheless.

The black people of Lubumbashi, where black unemployment is huge, are members of the Lunda tribe, as are the people of Kolwezi and the exiled Katangans who have staged successive revolts against the national government since Zaire gained independence from Belgium in the 1960s. Shaba was called Katanga then.

"These people are angry and hungry," said one diplomat here who requested anonymity. "The whites and rich Zaireans are all lumped together as collaborators with a government the people don't like . . . . Violence could explode at any time. It only needs a spark to ignite it."

Two companies of Belgian troops and about 200 French Foreign Legion soldiers of the original European force remain in Shaba, but they are to be replaced by an arriving inter-African peacekeeping force consisting of 1,500 Moroccans and another 1,100 troops from Senegal, Gabon, the Ivory Coast, the Central African Empire and Egypt.

Zaire President Mobutu Sese Seko hopes the African peacekeepers can inspire enough confidence in the Europeans to halt the exodus, for they are needed to run the copper and cobalt mining industry of Shaba that props up Zaire's shaky economy and helps keep him in power.

Observers say the Lunda people feel the central government in Kinshasa — 1,400 kilometres away and run by members of other tribes — is short-changing them in distributing earnings from the mineral wealth under their own soil.

This feeling of alienation brings sympathy for the rebels and resentment both for the government troops, who are said to shake down the local population regularly for money, and for the Europeans, who are seen as allies of the Mobutu regime.

Book on Biko Smuggled Out

LONDON (Reuter) — South African security police killed black leader Steve Biko, forcing resistance to apartheid into dark and violent channels, fugitive journalist Donald Woods alleges in a new book.

Biko, 30, head of the Black Consciousness Movement, suffered brain damage while being questioned and died in Pretoria prison last Sept. 12.

Woods, 44, white editor of the anti-apartheid East London Daily Dispatch, led the protests for a few weeks until he was restricted to his house and banned from writing or publishing.

He wrote most of his book, Biko, in secret, hiding the pages in case police made a spot check, and smuggled them out chapter by chapter with friends to publishers in London.

The book, published by Paddington Press, was still being written when, at the end of a much publicized inquest last November, the Pretoria magistrate found that Biko' head injuries "were probably sustained on Sept. 7 in a scuffle in the security police offices in Port Elizabeth."

Woods, partly fearful of the repercussions on his family when the book was published, fled South Africa in disguise on Dec. 31. He swam across a river into Lesotho and was given a United Nations passport.

His wife and five children, not under the same restrictions, followed him into exile by driving out of South Africa by car.

Woods blames strong-arm interrogation methods for the death of Biko who, he says, was "the prsonification of an immense new force at the forefront of black politics in South Africa."

Their friendship, born out of mutual hatred for the enforced separation of whites and blacks, was carried on in circumstances most often portrayed in spy novels.

There were secret meetings in a forest, church halls and a clinic while Biko was under a banning order preventing him from talking to more than one person at a time.

FRENCH XV IMPRESSIVE

DUNCAN — The touring Bezier rugby squad, the club champions of France, turned in a strong performance Saturday in defeating the Cowichan President's XV 38-12 in an international exhibition here.

French champions for five of the past six years, Bezier scored seven tries and five conversions before 600 fans at McAdam Park. The President's XV was unable to score a try but got on the scoreboard through a drop goal by Pat Simmons of Cowichan and three penalty goals by Preston Wiley of UBC.

HIGH RIDERS draw a puzzled look from a Vancouver youngster who was badly topped by Jim Stothard, left, and Brian Pinch. They built their skyscrapers in a week, using inverted frames for extra height

Forestry Honor Badge Awarded to Area Man

Chris Pike, founder and leader of the Metchosin Junior Forest Warden Club, has received the gold honor badge, the highest award of the Canadian Forestry Association of B.C.

Presenting the award at a recent club meeting was Jack Scrivener, coast field supervisor for the Forestry Association.

For 32 years Pike has been associated with youth work in Metchosin, first as a Cub and Scout leader, then as founder of the Exploration Club of Metchosin, and for the past 14 years as supervisor of the Metchosin Junior Forest Wardens which he founded in 1964.

Among the club's achievements have been summer camps and adventure journeys annually organized by Pike, assisted by Rev. Joe Titus and Mrs. Titus.

Receiving the gold council pin in recognition of 10 or more years' continuous and outstanding service were Titus, Mr. and Mrs. Geoff Partington, Mrs. Edith M. Pettigrew and Dennis Edwards.

Recognized for five years of valued service were Mrs. Titus and Pat Copp. W.S. Dingley received the gold council pin for services as an instructor in woods travel for more than three years.

This summer the club plans another adventure camp on Marina Island, off Campbell River.

SUMMER PROGRAM

The Saanich parks and recreation department is sponsoring a summer program for young people again this year.

Under the program, 23 parks in the district will be used to provide summer activities for children from six to 12 and teens from 12 to 17 years old.

The programs will be a blend of arts and crafts, sports events, hiking and camping trips.

Junior parks will run from 9.30 a.m. to 3.30 p.m. and teen parks will be from 1 p.m. to 5 p.m. and again from 7 to 9 p.m., Monday to Friday.

Teen parks will be at Reynolds Park, Lockside school, Hampton school and Lambrich Park.

All programs are free and open to everyone.

The Saanich parks and recreation department will be promoting its programs June 15, 16 and 17 in a display at Hillside Mall.

Tired Prince Returns

LAC LA HACHE, B.C. (CP) — Four years after the Wright family lost their favorite dog, a muddy, shivering animal wearily crawled up the path to their ranch home.

"He was absolutely exhausted," Dianne Wright said Sunday. "I don't think he could have walked another inch — he was shivering and shaking, and just lay down to rest."

Mrs. Wright carried the dog inside, fed him some milk and petted him.

"He began to get his strength back and, suddenly, despite all the mud and dirt I realized it was Prince."

Four years earlier, Prince, then seven, had disappeared from the Wright's 500-acre ranch in British Columbia's Cariboo region.

"Highway 97 runs right through our ranch and we feared he'd been hit by a car," said Mrs. Wright. "We searched everywhere and asked everyone we knew for miles around."

Her husband, Wilf, recognized Prince immediately. He shouted the dog's name and Prince ran over to him and raised a paw in greeting.

Mrs. Wright said Prince is "older, quieter, thinner and greyer," and insists on sleeping inside the house. The dog is in good condition after his absence, indicating that someone has cared for him.

"We can only think he was picked up by someone in a car on the highway. But how far was he taken? How did he get back to us? I don't suppose we'll ever know."

Meeting Set

The Coalition for Responsible Forestry Legislation will hold a public forum to establish a position and adopt resolutions on an amendment of the new Forestry Act Tuesday at 8 p.m. in the Princess Louise Room of The Empress.

COUNTERATTACK BY MDs PLANNED

VANCOUVER (CP) — The British Columbia Medical Association said Sunday it plans to take action against a proposal by the provincial health ministry requiring patients to sign cards to prove their doctors have seen them.

The BCMA board of directors discussed the move, designed to prevent abuse of the prescription system, Saturday and is planning to take countermeasures, association president Dr. Tony Milobar said Sunday.

Details of the action will not be released until association members are informed of the decision, he said.

Association director Dr. John O'Brien said the decision was unanimous and representative of the anger felt by every doctor in B.C.

He said he was disappointed in the announcement Friday after the co-operation between the government and the medical profession in introducing seat-belt legislation and drafting compulsory heroin treatment proposals.

"Doctors won't forget June 8 in a hurry," he said. "The minister (Health Minister Bob McClelland) has succeeded in turning off the profession."

ESTATE AUCTION
TUESDAY 7 P.M.
PREVIEW: Monday and Tuesday

On instructions of the YORKSHIRE TRUST we are selling at Auction some of the effects of MRS. NELLIE WHIDDON of Sidney.

FURNISHINGS: Maple Table & 8 Chairs ★ Older Wal. 9-pce. Dining Ste. ★ Vict. Wal. Davenport Desk ★ Modern Oak Finish Chesterfield and Chair ★ Pr. Vilas Maple End Tables ★ Vilas Maple Drop Leaf Coffee Table ★ Pine Dresser & Hutch ★ Two Modern Wal. Dining Stes. ★ Biltmore Hide-A-Bed ★ Older Wal. Bedroom Ste. ★ Danish Style Dinette.
CARPETS: Two 9'x6' Chinese Carpets ★ Axminster and Continental Carpets, T.V.'s **AND STEREOS:** Akai GX-365 Auto Reverse Reel to Reel Tape Recorder ★ Magnavox Colour-Quadraphonic Combination in Colonial Maple Cabinet ★ Philips Stereo Console built into Wal. End Tables.
MISC.: Admiral Chest Freezer ★ Kenmore Dryer ★ Aquarium and Stand ★ Fish Rods. **OF INTEREST:** Crystal & Glass ★ R.C.D., Wedgewood and other China ★ Silver & Plate ★ Oil by Robert Wood. MUCH, MUCH MORE.

TERMS OF SALE
Cash and/or Approved Credit
Removal by Wed. 5 p.m.

LUNDS AUCTIONEERS and APPRAISERS LTD.
926 Fort 386-3308

THREE POINT

During June
THREE POINT
Is Offering.
SPECIALS
ON CARS
SPECIALS
ON TRUCKS
SPECIALS
ON ACCESSORIES
And You Could
WIN
$500
When You Buy
A New DATSUN
At THREE POINT
WINNER MUST
ANSWER SKILL
TESTING QUESTION
2620 GOVERNMENT
at Hillside • 385-6737
dlr. lic. 00740A
DATSUN

Numbers Game Definite

VANCOUVER (CP) — A computerized numbers game run by Loto Canada will go into operation this fall despite opposition from the provinces, Iona Campagnolo, minister of fitness and amateur sport, said Sunday.

She said the $1 game will not take business away from provincial lotteries because Loto Canada will share profits with the provinces as it does with its $10 ticket lottery that offers prizes up to $1 million.

Mrs. Campagnolo said complaints by Provincial Secretary Grace McCarthy of British Columbia that the game would hurt provincial lotteries such as the Provincial and Western Express are unfounded.

"I find it ironic that B.C., which considers itself the bastion of free enterprise, wants to limit free competition," Mrs. Campagnolo said.

She said the game has operated successfully in Sweden and Germany for years.

"I am sure it will be successful here. It's a diversification. We don't want people to become bored."

Loto chairman Charles Keating confirmed plans for the computer game, which would have terminals in shopping centres, stores and other outlets, in an interview from Dartmouth, N.S.

Ms. McCarthy said she is opposed to the new lottery, expected to begin Nov. 1, 1979, because it will encourage more gambling and harm provincial lotteries and charitable organizations.

She said provincial ministers in charge of lotteries have sent Prime Minister Trudeau a telegram denouncing escalation of lottery competitions.

Keating said Loto Canada "is investigating a new computerized lottery and one of the possibilities of pricing range would be a dollar a chance.

Major Petition Drive Over Minnie Mountain

The Cadboro Bay Residents Association, which last year organized a petition opposing plans for a major residential development on 72 acres at Minnie Mountain near Ten Mile Point, is completing a second, larger drive for signatures for which it claims overwhelming support.

Association president Richard Boss said today the petition shows a substantial majority of Cadboro Bay residents solidly opposed to the proposed development by Broadmead Farms Ltd., which would inject townhouses and apartments into an area zoned for single-family dwellings.

The developer is seeking a land-use contract with Saanich to permit construction of a 210-unit development of mixed housing types, including four-storey apartment buildings, townhouses and detached homes.

Refining and minor revision of the draft contract have been carried out in recent months and the formal submission is expected to be considered soon by Saanich council's Advisory Planning Commission.

Boss, who said the association's second petition will be handed in after council has received a report from the APC, noted that the Broadmead proposal would exceed by 60 per cent the density of 130 units allowed under the present zoning and subdivision regulations.

He said association members view the project as a precedent which would irrevocably alter the area's quiet appeal.

"There is no guarantee at all that a future council will not allow further development of a similar kind," he added.

Atlantic Drilling

DOVER, Del. (AP) — In the next 30 to 45 days, the exploratory drilling in the Baltimore Canyon area of the Atlantic Ocean should indicate whether oil or natural gas may be there, oil company officials say.

However, the officials do not plan to release any more information than is "absolutely necessary."

Representatives of Exxon Co., Texaco Inc. and Continental Oil Co., briefed local government officials and businessmen in Salisbury, Md. and Dover on the progress of drilling in the area 80 kilometres to 160 kilometres east of the New Jersey shore.

Special Offer
FOR PRIVATE PARTY
CLASSIFIED ADVERTISERS
Use this handy coupon to place your Classified Advertisement and save money.

Name ....
Address ....
....
Phone No ....
Signature ....
No. of Insertions .... Amount Enclosed $

FILL OUT AND MAIL TO
SPECIAL OFFER
Victoria Press
P.O. Box 300,
Victoria, B.C.
V8W 2N4.

OR,
DELIVER IN PERSON TO
2621 Douglas St.,
Victoria, B.C.

Your ad will run as soon as possible upon receipt of this coupon and payment, or please specify consecutive dates.

Classification Number .... 10 WORDS MINIMUM

THIS COUPON OFFER EXPIRES JULY 15, 1978
10 Words for 1 insertion in The Daily Colonist and Victoria Times: $1.00
10¢ for each additional word
10 Words for 3 insertions in The Daily Colonist and Victoria Times: $2.50
25¢ for each additional word
10 Words for 6 insertions in The Daily Colonist and Victoria Times: $4.00
40¢ for each additional word.
Victoria Press Box Charge $3.00 per month.
☐ Replies to be mailed. ☐ Replies to be held for pickup.
All ads must be written in regular classified style, and run on consecutive days.
All real estate, mobile home, rental and business advertising is considered to be commercial advertising and will not qualify for this special offer.
SEND CHEQUE or MONEY ORDER
— NO REFUNDS —

THE DAILY COLONIST
AND VICTORIA TIMES

MINI
CANADA'S
LOWEST
PRICE
CAR
ONLY $3625
PLIMLEY
ESTABLISHED 1893
1010 YATES 382-9121
6-11 (D.L. 572A)

OK
GT
RETREAD
SPECTACULAR
OK
ECONOMY CARS
550x12—A78x12
600x12—A78x13
600x13—B78x14
650x13
17.95 OK
COMPACT CARS
700x13—C78x13
645x14—C78x14
695x14—D78x14
18.95 OK
INTERMEDIATE CARS
E78x14
F78x14
F78x15
19.95 OK
STANDARD SIZE
G78x14
G78x15
20.95 OK
STATION WAGONS
H78x14
H78x15
21.95 OK
INSTALLATION INCLUDED
TIRE GUARANTEE
For workmanship and tire defect
PROFESSIONAL AUTOMOTIVE SERVICE
- WHEEL BALANCING
- WHEEL ALIGNMENT
- SHOCK ABSORBERS
386-3156
WOODWARD'S
FINLAYSON
NANAIMO ST.
SPRUCE
DOUGLAS
TIRE
TIRE STORE
BLANSHARD
BURNSIDE
SUMMIT
HILLSIDE
GOVT.
4-24

Good Year for Porpoise

WASHINGTON (UPI) — This is turning out to be a good year for porpoises, except for the 3,321 caught by tuna fishermen between Jan. 1 and May 21, the Commerce Department reports.

The good news for the porpoises is that the figure, the report said, is well below the 1978 maximum quota of 51,945 established under the terms of the Marine Mammal Protection Act, and a substantial drop from the 300,000 porpoises captured in tuna fishermen's nets three years ago.

The bad news is that the ultimate goal of not taking any porpoises wasn't reached this year.

Nonetheless, the statistics in the Commerce Department's porpoise mortality status report brought prompt praise from Rep. Robert L. Leggett, Dem-Calif., chairman of the House subcommittee on fisheries and wildlife conservation and the environment.

"1978 is turning out to be a very good year for porpoises," Leggett said. "We are solving the tuna-porpoise problem."

"Just three years ago we were estimating the tuna fleet's porpoise take at something approaching 300,000 a year," Leggett said. "Now, with more than one-half of the 1978 tuna fishing season behind us, we are considerably below the Marine Mammal Protection Act requirement and are making remarkable progress toward its ultimate goal of zero porpoise mortality.

"Now that the right equipment is being used and the propoer cooperation exists between the tuna industry and government, we are maintaining the vitality of our domestic tuna fleet and at the same time preserving what was once thought to be an endangered marine mammal," Leggett said.

The National Marine Fisheries Service, under an agreement arranged by Leggett last year, has been monitoring and evaluating the porpoise populations in the eastern Pacific ocean as well as the number of porpoise taken incidental to the tuna catch.

MAGAZINE HALTS OFFER

NEW YORK (AP) — Ladies Home Journal magazine has agreed to stop offering "bargain" subscriptions that really cost more than regular rates and has offered to reimburse more than 3,000 consumers across the United States, New York Attorney-General Louis J. Lefkowitz says.

The agreement came after a study by his Consumer Frauds and Protection Bureau, which found the magazine's publisher had obtained subscriptions by offering "incorrect information."

Economy 'In Danger'

BASLE, Switzerland (Reuter) — The world might be able to avoid another slump if countries make a concerted effort to solve the present economic and financial muddle, a report published today by leading bankers says.

The annual report of the Bank for International Settlements (BIS), which co-ordinates the world's central banks, warns that the international economy is in danger but expresses hopes that it can be saved from industrial rundown and mass unemployment.

It calls for a cautious increase in economic growth, but doubts whether the world will be able to return to the relatively booming times of the late 1960s and beginning of the 1970s, before the recession years of 1974-75.

It says that several countries whose finances have recently improved—Britain, France and Italy, cited elsewhere as cases of current account recovery—are in a position to help.

The United States, it adds, cannot continue as a lone spur to economic recovery.

In a message attached to the report, BIS general manager Rene Larre said: "From an international standpoint, the conclusion is that it would be wrong to accept with resignation the prospects of mediocre growth.

"The potential consequences of near-stagnation are sufficiently dangerous to warrant a concerted international effort to put the world economy back on a more satisfactory path of development."

SKYLAB GETS REPRIEVE

WASHINGTON (WP) — The 85-ton Skylab, whose slow descent from orbit threatened to bring it crashing to earth next fall, was repositioned in space Sunday to extend its lifetime by at least six months and as long as one year.

"Everything went the way we'd planned it," said Flight Director William Peters at Houston's Johnson Space Center, where the manoeuvres to reposition Skylab were sent by remote control to the orbiting space station.

The last manoeuvre was carried out at 4:28 a.m. (EDT) Sunday and involved tipping the space station in a way that it began to fly with its small end forward and parallel to the curvature of the earth. Engineers call this a "minimum drag attitude," meaning it produces as little friction as possible with the few air particles the space station encounters at an altitude of 242 miles.

Had the 118-foot-long Skylab not been repositioned, its descent would have speeded up to a point where it could have fallen 80 miles in the next 14 months. If that happened, the space station could begin to break up in the upper reaches of the earth's atmosphere as soon as October, 1979.

STEWART & HUDSON

We're Changing Our Name!

Watch For Our Grand Re-Opening As

REVELSTOKE

THREE POINT

THREE POINT
AIMS TO SELL
45 NEW DATSUNS
DURING JUNE

ONE OF OUR 45
BUYERS WILL

WIN
$500

WINNER MUST
ANSWER SKILL
TESTING QUESTION

2620 GOVERNMENT
at Hillside • 385-6737
dlr. lic. 00740A

DATSUN

Get Dad a brand new bag for Father's Day: The Samsonite Classic 100 attache case, packed with terrific features and savings now at Eaton's

62^{00}-68^{00}

The Samsonite Classic 100 is built with many extras to make Dad's work easier. The exclusive "right side up" feature eliminates accidental spills of case contents. The Classic 100 won't open unless the right side is up. The simple combination lock protects important papers, because Dad sets his own combination. And he no longer has to fiddle with keys. Inside — a handsome suede-like interior and step-down portfolio to keep documents organized. Constructed of "Absolite" for extra strength and durability. In bronco brown, imperial black and vintage wine. All three sizes on sale: 3" Advocate **62.00**; 4" Envoy **65.00**; 5" Magistrate **68.00**.

Luggage, Dept. 264, Third Floor

Also available in Eaton's, Duncan

EATON'S

daddy
Daddy's got a brand new bag June 18

BUYLINE 388-4373. Store Hours: Monday, Tuesday, Saturday 9:30 a.m. to 5:30 p.m. Wednesday, Thursday, Friday 9:30 a.m. to 9:00 p.m.

Buried Alive Record

NEW BEDFORD, Mass. (Reuter) — A New Bedford stunt man has broken a Guinness world record for live burial, remaining underground here for 131 days, according to his sponsors.

Bill White, 44, entombed in a six-foot coffin, surpassed the 119-day record set in 1935, but will remain buried until Monday night, the sponsors of the event, radio station WBSM, say.

White will then be exhumed, transferred to another box and transported to New York city for a television appearance Wednesday morning on the ABC Good Morning show, where he will finally leave his container.

The stunt man was lowered underground Jan. 29. Food was provided by restaurant owners and residents in the area who lowered supplies through a square-foot hole over the wooden box, sponsors said. The box was equipped with a television monitor, a citizens band radio, air conditioning, lights, three telephone lines and a thermos of water.

Following his New York television appearance, White goes to Dover, Del., to be buried again until July 1.

AN EAGLE AT LAST for Gregory Wittine. The 23-year-old handicapped scout, with his scoutmaster Richard Golden, show off the Eagle rank badges he received in New York. Wittine, who is handicapped with cerebral palsy, was originally denied the rank by the U.S. scouting movement because he was too old.

people

700 Pounds, and Rising

CHESTER, Pa. — **Wayne Whipple** was a 230-pound horse handler four years ago. Today, he weighs between 600 and 700 pounds and says he can't walk more than 25 yards at a time, let alone handle horses.

He says no one knows why he has gained so much so quickly.

"I can't find clothes to fit me," says Whipple, who estimates his waistline is between 66 and 68 inches. Often his clothes are made of two pairs of pants and two shirts sewn together.

Whipple, 26, says his trouble began four years ago. A hay elevator was falling and Whipple tried to stop it. The elevator motor tore open his left shoulder, and the rest of the elevator crushed his left femur, the bone between his knee and hip.

"I just kept gaining and gaining ever since," said Whipple, who also has suffered recurring bouts of phlebitis.

Whipple, his wife, **Darla**, and their three children live on $132 to $150 a week that Mrs. Whipple is paid working for a glass company.

In the four years, Whipple has been back to hospital twice to fight the obesity. He returned to Bridgeton Hospital 10 days ago, and was transferred Thursday to the Crozier-Chester Medical Centre.

Doctors will study his gland function and hormons and may perform a small-intestine bypass operation.

During his 10 days at the Bridgeton Hospital, Whipple has kept on an daily diet of 800-calories. It included no salt, sugar or bread, but he still gained weight.

MOSCOW — **Muhammad Ali**, former world heavyweight boxing champion, arrived in Moscow today and said he hopes to meet Soviet leader **Leonid Brezhnev**, spar with Russian boxers and possibly even stay a few months to train for his rematch with **Leon Spinks**.

Ali, who lost his title to Spinks last February, said he was "excited and thrilled" to be in the Soviet Union.

He said he would stay away from controversial topics during his 12-day stay in Moscow and the Moslem cities of Tashkent and Samarkand.

NASHVILLE, Tenn. — Wedding bells are ringing again for singer **Tammy Wynette**, country music's chronicler of devotion and divorce.

"We're going to be married on July 6 on the beach behind my house in Jupiter Beach, Fla.," Miss Wynette, 36, said Saturday of her marriage to songwriter **George Richey**, whom she has known for 11 years.

Miss Wynette, named top vocalist by the Country Music Association four times since 1968, has recorded such hits as Stand By Your Man and D-I-V-O-R-C-E.

CHICAGO — **Antoinette (Toni) Giancana**, the "Mafia Princess," says she is broke and will be evicted from her $400-a-month rented house Wednesday.

"This is ridiculous and absurd," the daughter of the late crime figure, **Sam Giancana**, said in an interview in Sunday's Chicago Tribune newspaper. "They used to call me the 'Mafia Princess' and now I'm broke. Me, Sam Giancana's daughter. I deserve better."

VERONA, Va. — **James Pyles** of Verona is the 1978 Virginia tobacco juice spitting champion.

Pyles won the distinction Saturday at the annual volunteer fire department carnival, which bills the contest as the state championship. He propelled a stream of brown juice just over 20 feet.

THREE POINT

THREE POINT
AIMS TO SELL
45 NEW DATSUNS
DURING JUNE

ONE OF OUR 45
BUYERS WILL

WIN
$500

WINNER MUST
ANSWER SKILL
TESTING QUESTION

2620 GOVERNMENT
at Hillside • 385-6737
dlr. lic. 00740A

DATSUN

EATON'S

Catch the action as it happens with the Canon AE-1 camera. On sale now at Eaton's

364.99

You call the shots with the Canon AE-1. No more manual setting adjustment. The AE-1 meters and sets the aperture at once before the shutter is released. The AE-1 features easy-to-read, complete information in viewfinder with split-image microprism focussing screen, electronic self-timer. It comes complete with interchangeable 50mm f/1.8 FD lens and case.

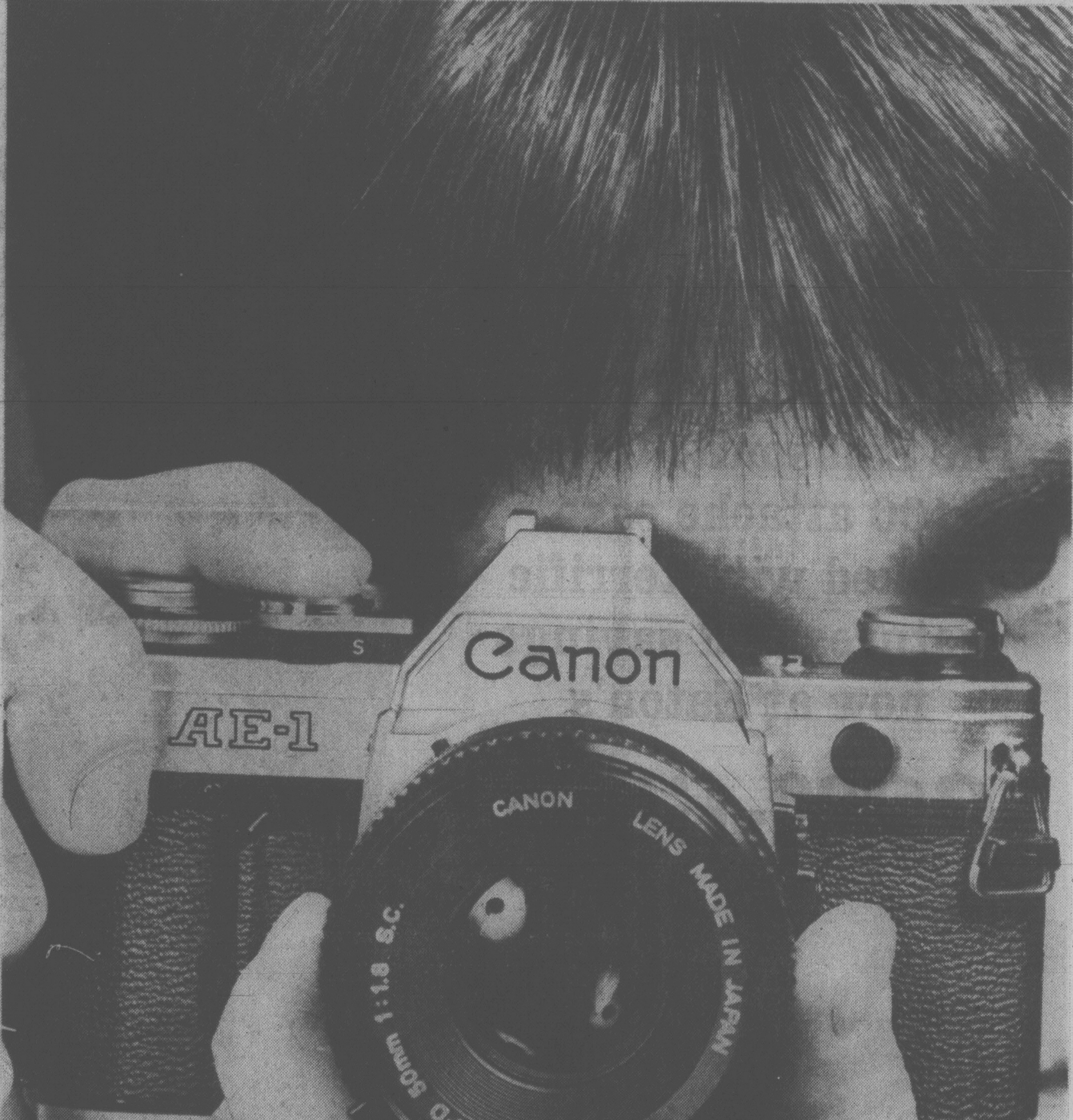

Canon 155A Electronic Flash

79.99

Setting your camera was never easier. The 155A works automatically with the Canon AE-1 and adjusts shutter speed to correct setting. Cordless, and easy to mount.

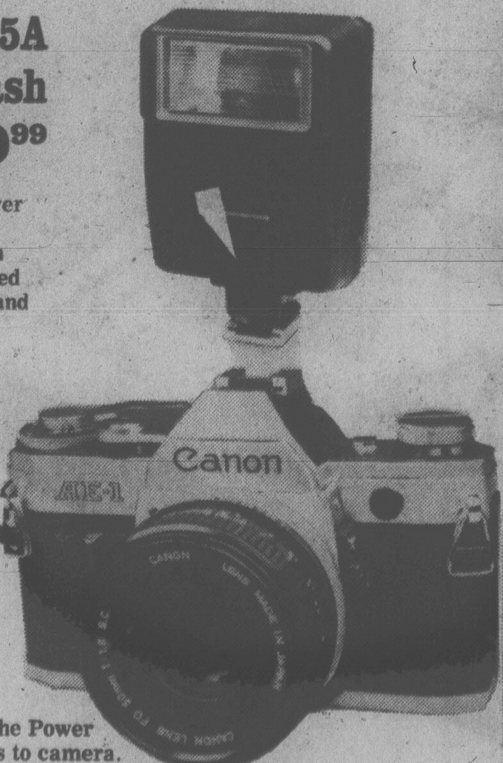

Power Winder "A" on sale for 119.99

Be on top of your shots with the Power Winder "A". Quickly attaches to camera. Uses 4 penlight batteries (extra). For continuous or single frame shooting.

Save on Canon FD lenses

179.99

The wide angle 28mm f/2.8 lens. One of the most popular lenses in the Canon line. Another favorite . . . the medium telephoto 135mm f/3.5 lens. On sale for 143.99

Cameras, Dept. 512, Lower Main Floor.

daddy
Daddy's got a brand new bag June 18

BUYLINE 388-4373. Store Hours: Monday, Tuesday, Saturday 9:30 a.m. to 5:30 p.m.; Wednesday, Thursday, Friday 9:30 a.m. to 9:00 p.m.

Russia Smells New Cold War

Washington Post

MOSCOW — The Soviet government said Sunday President Carter's speech last week on U.S.-Soviet relations contained words "which have a smell of the malicious spirit of the Cold War" and warned it would not accept what it called "a series of ultimatum demands" from the United States for confrontation or cooperation.

The commentary, contained in the authoritative weekly international review of the Communist Party newspaper Pravda, continued the sharp response of the Soviets to Carter's speech of last Wednesday."

The Soviet comments also reiterated the official line that the Carter's national security adviser, Zbigniew Brzezinski, is to blame for what the Kremlin views as the pugnacious tone of the presidential address.

"The Americans and European public are concerned by the fact that the basically aggressive, tough line of Brzezinski, who is widely known for his anti-Communism, is getting the upper hand in the White House," the unsigned commentary said. "This policy is not only fraught with the danger of a throwback to the cold war . . . but harbors the danger of a confrontation," the newspaper asserted.

The emerging Kremlin response underscored Soviet determinaion not to be seen as backing down from a challenge by the White House.

The commentary told readers, "Not only did the U.S. president make impermissible outbursts against the social system in the Soviet Union, but also demanded freedom of acting for imperalist agents in the socialist countries and refusal by the U.S.S.R. and other socialist coutries to support the national liberation movements in Africa and other continents. All this was accompanied by an unambiguous warning that in case of non-compliance on the part of the Soviet Union, the process of detente will be evidently underminded."

The article then reiterated Soviet assertions that "it is not the U.S.S.R. or Cuba, but the U.S. and its allies" that invaded Zaire and decried what it said was creation of "an invasion force for struggle against the national liberation movements . . . and turning NATO into a world gendarme of imperialism."

Confusion, Doubt On U.S. Policy

Washington Post

WASHINGTON — Senior members of the House International Relations Committee have expressed concern to President Carter about an apparent shift in U.S. policy toward the Soviet Union and asked him to clear up "confusion and doubt" resulting from conflicts within the administration.

Chairman Clement J. Zablocki, Dem-Wis., and a broadly representative, bipartisan group of subcommittee chairmen and prominent members conveyed their views in a letter to Carter after a series of unpublicized meetings. Their statement came after several weeks of high-level infighting over U.S. reactions to Soviet and Cuban activities and widespread specuation that the "Cold War" of previous decades is being revived.

Signed by 14 lawmakers, the letter was authorized in a meeting Tuesday, the day before Carter sought to clarify his foreign policy in a speech at the U.S. Naval Academy graduation exercises. However, the letter was finished and sent to the White House Thursday night, the day after Carter's address.

The lawmakers expressed particular concern about recent statements by national security affairs adviser Zbigniew Brzezinski, saying that "we do not understand the meaning or intention" of his strong stands about Soviet activities, "nor do we know the motivation for this development."

A related focus of inquiry was suggestions that the strategic arms limitation talks (SALT) or other U.S. relations with the Soviet Union might be affected by Soviet and Cuban acivities in Africa and elsewhere.

"There is concern in the committee whether it is in our own national security interests to permit developmemts in Africa to adversely affect our over-all relations with the Soviet Union," the lawmakers said.

"Many members of Congress are embarrassed by their current inability to answer questions from their constituents as to what is U.S. policy on such issues as Soviet-American relations and Africa," the letter said.

Arms Curb Proposal By Russia?

LONDON (AFP) — The Guardian says the Soviet Union has made proposals that could break the deadlock on East-West talks on force reductions in Central Europe.

The newspaper said diplomatic sources in Bucharest have disclosed that the Soviet Union submitted proposals last week which indirectly conceded for the first time that Warsaw Pact forces in Central Europe are larger than those of the Nortn Atlantic Treaty Organisation (NATO).

The Soviet Union also admitted that it should make larger cuts than the United States, the newspaper added.

It said the Soviet Union has accepted for the first time that the aim of the Vienna negotiations should be a common numerical ceiling — with the Warsaw Pact and NATO each keeping 700,000 ground forces and 200,000 support personnel in Central Europe.

SAAB
UNCOMPROMISINGLY SWEDISH
SEE IT NOW
AT
PLIMLEY'S
ESTABLISHED 1893
1010 YATES 382-9121
(D.L. 572A)
6-2

STAY IN TOUCH!
You can with a
BEEPER FROM
VICTORIA PAGING
6-12 386-8889

THREE POINT
During June
NEW 1978
DATSUN
$3,689
At
THREE POINT
And
You Could
WIN
$500
WINNER MUST
ANSWER SKILL
TESTING QUESTION
2620 GOVERNMENT
at Hillside • 385-6737
dir. lic. 00740A
DATSUN

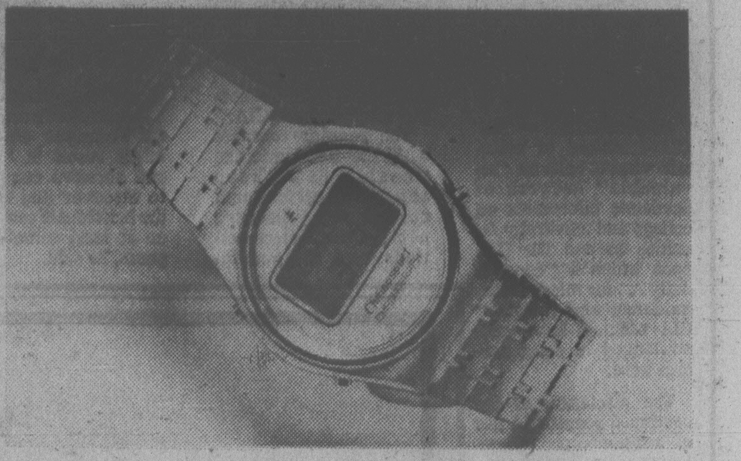

Just in time for Father's Day!
Eaton's sale on "Chronosport" L.C.D. Chronograph quartz watches.
Now only 79.99
Made for the Dad on the run. The L.C.D. shows continuous minutes, hours, days of the week and date. Running seconds are indicated with the push of a button. Another pushbutton converts to a chronograph timer giving lap time to 1/100th of a second. 60-minute recorder. Stainless steel case and bracelet.
Watches, Dept. 215, Main Floor

The soft look of Buxton leathers. Even more inviting at Eaton's sale prices.
Only 6.99-10.99
This Father's Day, tuck a Buxton billfold into Dad's pocket. Supple, genuine leather in black or brown tones. Billfold with pass case, flat billfold and credit card cases — just 6.99 each. Set of billfolds and matching key cases — now only 10.99 at Eaton's.
Small Leather's, Dept. 217, Main Floor
Also available at or through Eaton's Duncan

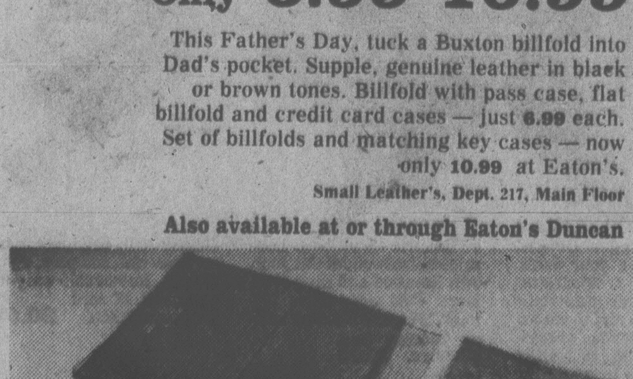

daddy
Daddy's got a brand new bag June 18

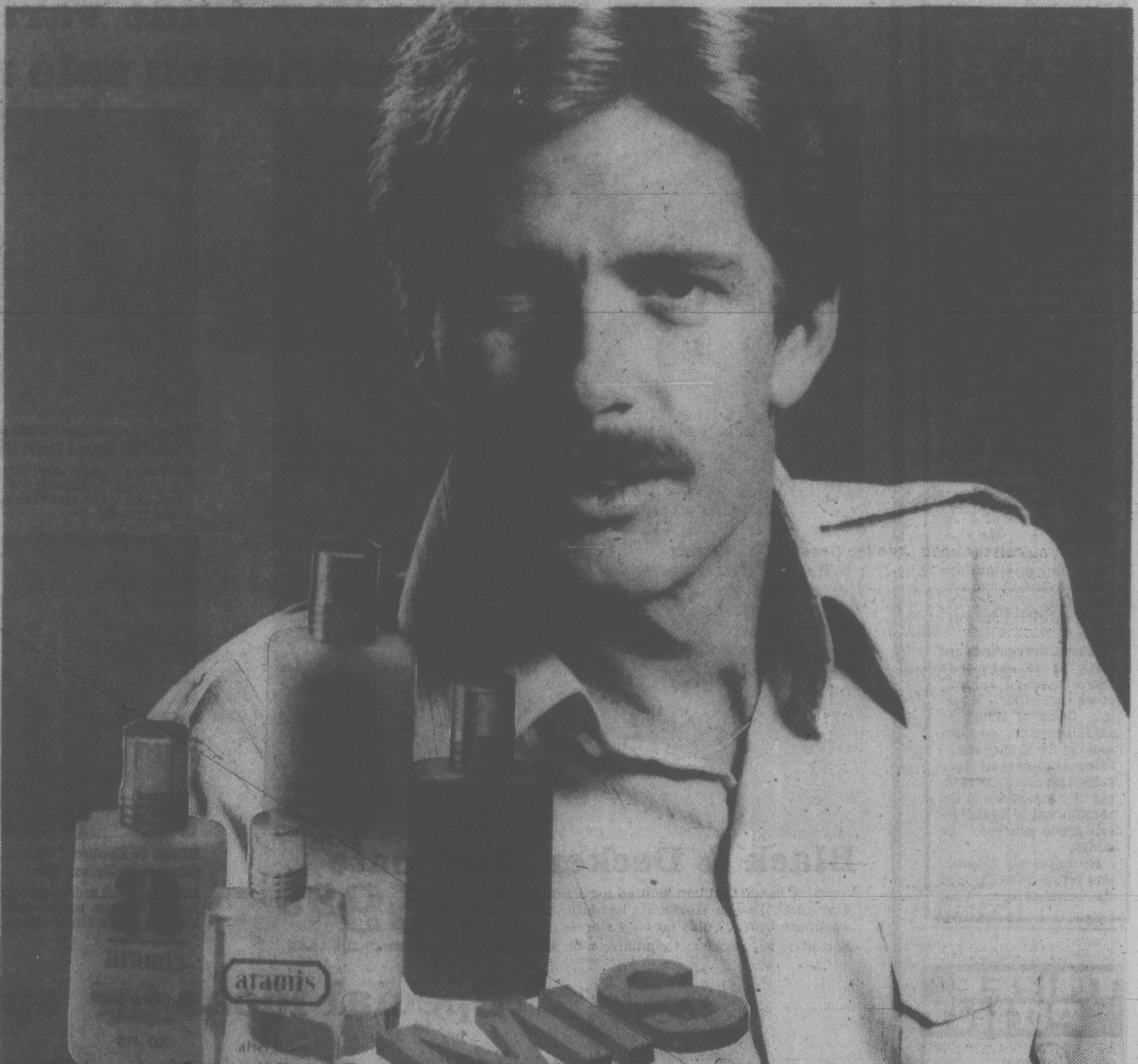

Wake Dad up to "the great A.M." a refreshing bonus, with any 7.50 Aramis purchase at Eaton's.
For Father's day, give Dad a complete morning Aramis style. "The great A.M." gift offer includes: Malt-enriched shampoo (60 ml), Malt-enriched after shampoo structurizer (60 ml), Invigorating body shampoo (60 ml) and After shave (30ml). A great start to Dad's day, with a 7.50 purchase from the Aramis collection of grooming products from Eaton's. To take him from shower to shave and through the day with a lasting fragrance. Choose from Shampoo-on-a-rope, soap, Bracing body splash, After shave (4 and 6 oz.), Aramis spray cologne (2 oz.) and Aramis cologne (4, 6 and 8 oz.).
Cosmetics, Dept. 216, Main Floor
EATON'S
BUYLINE 388-4373. Store hours: Monday, Tuesday, Saturday 9:30 a.m. to 5:30 p.m Wednesday, Thursday, Friday 9:30 a.m. to 9:00 p.m.

CIA MAINTAINS SPIES ON UNIVERSITIES

Washington Post

WASHINGTON — The CIA continues to maintain what it calls an "invaluable" network of academic informants on college and university faculties around the U.S. upon which it "depends daily . . . for information, guidance and insight," CIA officials have acknowledged in court records here.

The disclosure of the continued secret CIA use of academicians follows by two years a suggestion by the Senate Select Intelligence Committee that all such contacts be open instead of covert.

In affidavits filed in a Freedom of Information Act suit here, CIA officials said it is generally up to those professors whom it contacts to decide whether or not to disclose their voluntary CIA co-operation to the schools where they work.

Several sources familiar with intelligence gathering said, however, that it would be highly unlikely that most CIA informants would disclose to superiors their cooperation with the agency.

Occasionally, the CIA officials added, its relationships with academicians are kept secret by the academicians "at our request."

More often, the CIA officials added, "they are disereet at the scholar's request because of his concern that he will be badgered by those who feel he should not" cooperate.

The CIA is claiming in the court case, brought by a California man seeking CIA records conserning the ageny's relationship with the University of California, that the scholars are considered "sources of intelligence" and therefore their identities should be kept secret under federal laws.

In justification of the withholding of the names of University of California personnel who might be involved with the agency, the CIA filed the two affidavits that gave a public accounting of the current use of academicians by the agency.

John F. Blake, the deputy director for administration of the CIA, said in his affidavit that all of the relationships between the CIA and academicians are for "foreign intellignce purposes."

Most of the contacts are with professors who "have traveled abroad" or who are experts in various fields of study, he said. However, one element of the agency maintains confidential contacts with college personnel "for assistance in the recruitment of foreign intelligence sources," he added.

He called the cooperation between the CIA and the academicians "vital to the intelligence collection mission of the CIA."

The regular contacts with the academicians "enable us to keep abreast of professional developments, including new insights, interpretations and methodologies," Blake continued.

Public disclosure of the CIA campus contacts might result in "active and abrasive campaigns to discover and expose the individuals concerned on at least some" campuses, he said.

FBI Agents Taught Hypnosis

CHICAGO (AP) — The FBI has drawn up guidelines and instructed agents in the use of hypnosis during questioning of witnesses or crime victims, agents say.

"The bureau wants the public to know exactly what we are doing, before someone discovers it accidently, misinterprets it, and blows it competely out of proportion." Robert Scigalski, a Chicago FBI agent, said in a story published in the Chicago Tribune today.

The FBI conducted a four-day seminar on the theory, history and uses of hypnosis in interviewing witnesses earlier this month in Quantico, Va., according to the newspaper, which said Scigalski talked freely about the program.

Scigalski said the FBI guidelines for use of hypnosis are similar to those used by the Los Angeles police department, which has utilized the tactic for a number of years.

"It must be made clear from the start that a person cannot be hypnotized if he or she does not consent," Scigalski said.

Scigalski said the objective of hypnosis — to be performed only by psychiatrists — during interrogation will be to "produce . . . an enhancement of the memory."

Scigalski said evidence obtained from use of hypnosis "can only be evidence we can prove some other way." He added that such information will only be used for leads in FBI investigations.

The Tribune said the FBI guidelines set for using hypnosis include:

—Getting permission for it from the subject, the FBI Washington headquarters and the local district U.S. attorney.

—Videotaping the interviews, which would be made available to a court.

—Prohibiting hypnosis on indicted persons.

Black & Decker "Workhorse" ideas for Father's Day. Wide variety of useful tools and accessories on sale now at Eaton's.

Black & Decker Workmate 59.99
Versatile bench that can be used for a remarkable variety of projects. Deluxe Workmate has adjustable dual height aluminum frame. Folds for easy storage. Model 79005-04.
Workmate accessories: Gripmate, 4.49; Mitremate, 18.99; Routermate, 15.99

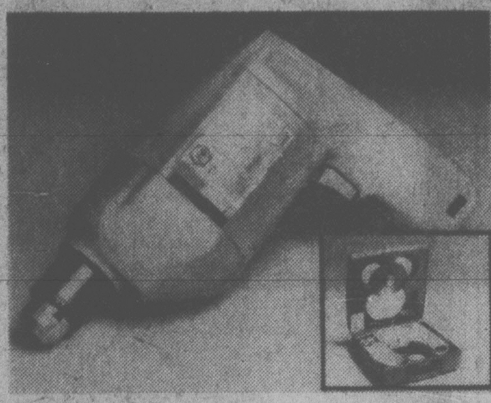

Black & Decker "Value Plus" ⅜" Variable Speed Drill Kit 27.99
Necessary tool for any "Mr. Fix-it." Polishes, grinds, buffs, sands. Includes ⅜ VS drill, 3 drill bits, 5 sanding discs, and cotton buff cushioned action polishing wheel. Model 7181-04.

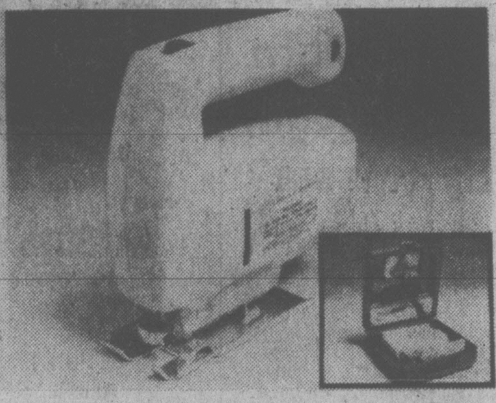

Black & Decker "Value Plus" Two-Speed Jig Saw Kit 24.99
For the carpenter with an eye for design. Includes 2-speed jig saw, rip fence, 4 blades. Model 7531-04.

Black & Decker "Value Plus" Sander Polisher Kit 24.99
Encourage him to do some refinishing with this necessary helper. Includes sander polisher, wood filler, spatula, abrasive paper. Model 7433-04.

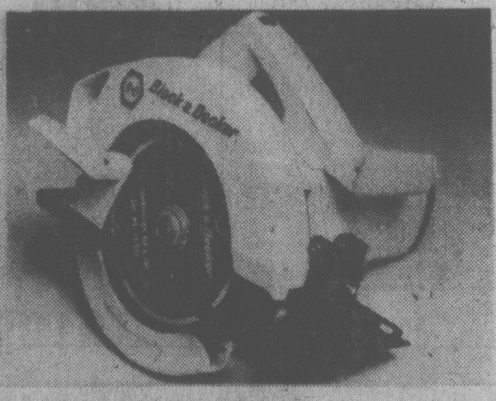

Black & Decker "Value Plus" 7¼" Circular Saw 37.99
Another useful item for any "Mr. Fix-it." Two handles for control. Power lock-off safety button. Steel wrap-around shoe for support.

Hardware, Dept. 253, Lower Main Floor

Special ideas for special Fathers

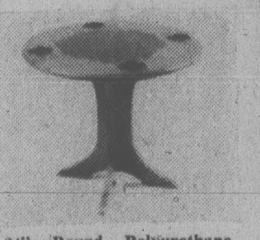

24" Round Polyurethane Patio Table. Useful table for inside or out-of-doors. Sturdy legs and four recessed glass holders. 19.99

4-Cup Portable Coffee Maker Kit. Freshly perked coffee or hot water. Great travelling companion for cars, camping, motels. 12-volt car/120-volt home. Includes 12-volt adapter. 19.99

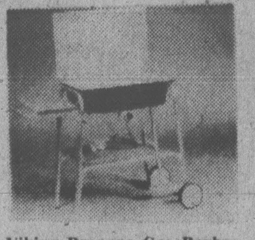

Viking Propane Gas Barbeque. Cleaner, simpler than charcoal. Modern styling and non-rusting. Permanent lava char rock. Deluxe tubular aluminum carriage mount. Aluminum housing. Towel bar handle and side shelf. Redwood bottom shelf measures 14" x 17". Model 2403W. 169.99
20-lb. propane cylinder, 29.99

Sport Grip Steering Wheel Cover. Long wearing, easy to install. Comfort in hot weather driving. Assorted colors. 2.99

Toro Trimmer Edger For the man who takes pride in his lawn. Toro gives the finishing touch. Powerful motor yet only weighs 6 lbs. Deluxe model features 2 cutting lines, automatic line feed, built-in cord lock. Model 1200. 69.99

Car Blanket. Take to football games, Theatre Under the Stars, picnics. Blended wool with matching foam padded carrying case Approximately 54"x60". 14.99

Unfinished lawn chair. For after the lawnmowing. A chair to relax in. May be painted, stained or left natural. Sturdy construction. Model L606. 34.99
Unfinished wooden folding table (not shown). No. 1602, **24.99**

Powerful 2-Speed Fan. Useful to defog rear window. Operates off 12-volt car systems. Electrically designed to automotive standards. Adjustable fan head. 19.99

Automotive Supplies Dept. 263, Lower Main Floor

20" Rear Bagger Deluxe Mower. Relieve your dad's lawnmowing frustrations with this better-idea rear bagger. Allows him to cut an even lawn, instead of always digging in one side as the bag fills up. Trims more easily around trees and close to house. 184.95

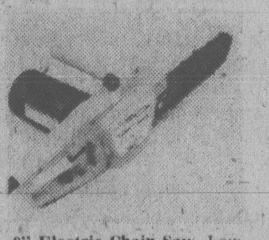

8" Electric Chain Saw. Low priced, lightweight. Cut your own firewood and save even more. Cuts wood up to 16" thick. Weighs 4 lbs. Full roller bearing construction. Model L&T8. 32.99

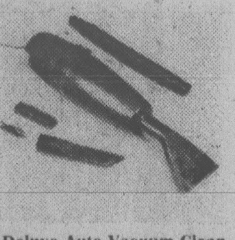

Deluxe Auto Vacuum Cleaner. Powerful, compact, lightweight. Removable easy-to-clean bag. 16' cord for convenience. 20.99

Garden Shop, Dept. 280, Main Floor, Home Furnishings Building

daddy
Daddy's got a brand new bag June 18

EATON'S

BUYLINE 388-4373. Store Hours: Monday, Tuesday, Saturday 9:30 a.m. to 5:30 p.m. Wednesday, Thursday, Friday 9:30 a.m. to 9:00 p.m.

THREE POINT

THREE POINT
AIMS TO SELL
45 NEW DATSUNS
DURING JUNE

ONE OF OUR 45
BUYERS WILL

WIN
$500

WINNER MUST
ANSWER SKILL
TESTING QUESTION

2620 GOVERNMENT
at Hillside • 385-6737
dlr. lic. 00740A

DATSUN

Tonight, Tuesday:
Cloudy, Showers

Victoria Times

Classified 386-2121
News 382-3131

95th YEAR, No. 3 ★ ★ ★

VICTORIA, BRITISH COLUMBIA, MONDAY, JUNE 12, 1978

15 CENTS DAILY, 30 CENTS SATURDAY

Clark Sees Himself As the Man Of the Hour

By STUART UNDERHILL
Publisher, Victoria Times

Joe Clark says he would be a good prime minister of Canada because he is a man of our time with a particular skill in facing up to problems and reconciling differences.

"My success in the two and a half years that I've led my party has been in that domain," the leader of the opposition Progressive-Conservatives said Friday in an exclusive interview with the Victoria Times.

"It's not an easy party to lead. I've had lots of help and lots of luck but also some significant success in doing precisely in the party what now needs to be done in the nation."

Our conversation, lasting almost an hour, took place in his suite at the Empress Hotel. He was on a flying visit to the west coast — it had all the signs of having been hastily arranged — ostensibly looking into grain handling in Vancouver. He managed to fit in several extraneous appointments, including half an hour with Premier Bill Bennett.

Despite a long, busy day he was full of bounce. He is taller than one expects. He was never at a loss for words, talked freely about the mistakes he has made as party leader, spoke sometimes as if he already were prime minister, and spiced his conversation with homely small-town anecdotes.

A theme that kept recurring was his belief that Canadians must re-discover a pride in themselves and their communities and do more for both instead of relying on outside agencies.

Some of the points he made as we talked in the twilight, with the shipping noises of the Inner Harbor occasionally booming into the room, were:

√ Before the economy can recover the government must restore investor confidence by slashing its spending (he gave examples), reducing personal taxes and finding "inventive schemes" to deal with unemployment.

√ Business can never escape completely from some regulation but a PC government would move actively to clear away much of the present red tape.

√ The present bilingualism policy would be modified.

√ A PC government would amend the Official Secrets Act to reduce the possibility of secret trials and would introduce freedom of information laws.

√ Canada needs foreign capital to help it realize its capacity to grow but we should try to control the behaviour of that capital once it's here.

√ There are 35 seats in Quebec "winnable" by the Progressive-Conservatives in the next election but party strategy remains based on traditional PC strongholds.

√ Canadians should draw strength from regional differences rather than try to blend them into a composite Canadianism.

In reply to a question Clark agreed that his image as a constructive thinker was over-shadowed by his role as opposition leader, which required him to be constantly on the attack.

"If I made a speech that was 80 per cent proposals and 20 per cent attack it would be reported for the attack because I am leader of the opposition and what I am supposed to do in our system is oppose," he said.

He thought that television in the House of Commons was helping to balance the picture, not only for himself but for other PC members. It was putting them in the public eye, he said.

"Most opposition leaders before me had to go to the country against a known team. TV has brought into public prominence a lot of people from my party who were not prominent before."

Clark did not hesitate when I asked him why he thought he'd be a good prime minister.

"Prime ministers are elected in part in relation to their times," he said. "I think that the nation's needs and my capabilities tend to come together at this time."

At other periods of history Canadians looked for leaders of a different kind but now "the sense of the nation is that there is a need for competence and consolidation, that there is a need for someone who can work with others and who can identify, will address problems and reconcile differences."

See CLARK Page 5

WORST QUAKE IN 15 YEARS

Force 8 Quake Destroys, Kills Across Japan

Times News Services

TOKYO — The strongest earthquake in 15 years rocked central and northern Japan today, killing at least 21 persons, injuring 331, touching off landslides and fires, and knocking out rail and electricity service over a wide area.

Hardest hit by the powerful quake was Miyagi province on the Pacific coast of northern Japan where all the deaths were reported. Police said most of the injuries were caused by smashed window glass.

Officials said the quake toppled 147 houses and caused 11 landslides. A freight train was derailed at the Sendai station of the National Railway.

The meteorological agency reported a weak tremor at 5:06 p.m. local time and a much stronger shock nine minutes later. The seismological institute at Uppsala, Sweden, recorded the stronger tremor at 8 on the Richter scale. The institute said it was the most powerful quake it had detected around the world this year.

The Richter scale is a measure of ground motion as recorded on seismographs. Every increase of one number means a tenfold increase in magnitude. Thus a reading of 7.5 is an earthquake 10 times stronger than one of 6.5.

An earthquake of 7 on the scale is considered a major quake capable of widespread heavy damage.

The agency said its force was the strongest since a major earthquake struck Niigata on the Japan Sea Coast June 16, 1964.

The Niigata quake, which also registered a magnitude of 7.5, killed 26 persons and injured about 380 others. About 8,600 houses were destroyed or damaged.

The Meteorological Agency said the quake was preceded by a weaker tremor and followed by more than 20 aftershocks. It, however, discounted the possibility that another destructive tremor would follow.

In Sendai, capital of Miyagi province, about 138,000 households were without gas supply as the tremor damaged pipelines, creating a danger of gas explosions. The quake damaged two electric transformers and about half a million households in Miyagi province and neighboring Iwate province were without electricity.

Panicky residents fled their homes, and most of the dead were crushed under toppled concrete fences and

See FORCE 8 page 10

2 MORE QUAKES JUST OFF V.I.

An earthquake of about magnitude 5 on the Richter scale was recorded off Quatsino Sound before dawn today.

The quake was similar to a shock picked up Sunday morning in the same general area.

The Pacific Geoscience Centre at Patricia Bay had portable recording equipment on northern Vancouver Island which helped fixed seismographic stations pinpoint the quake.

Dr. William Milne, chief scientist at the centre, said the centre of Sunday's earthquake was about 30 km. west of Quatsino Sound, and was not felt on Vancouver Island or the Queen Charlottes.

Milne said the tremor at 7.55 a.m. registered about 5 or slightly more on the Richter scale.

He added there have been no reports from the public of damage.

Milne said today's earthquake was similar to Sunday's and both were in the same general region of a quake felt in northern Vancouver Island communities the previous weekend.

TRIUMPHANTLY TIRED, crew of Pendragon, the new three-quarter ton world champion, cracked open the champagne after finishing the five-race series on Sunday. With skipper John MacLaurin, second from left, are, left to right, Dave Croshere, Kimo Worthington, San Diego sailmaker Lowell North, David McCauley and Norman Angus. Angus, from Vancouver, was the only Canadian in the crew. See story on championship races on Page 11.

—George Dufour photo

★ SPORTS ★

Brazil pulled off a remarkable comeback but the soccer world still looks to Europe for the main challenge as play for the World Cup, sports' greatest show, moves to the final showdown stage. Brazil, Peru and well-regarded Argentina are South America's hopes while Europe is represented by defending champion West Germany, The Netherlands, Poland, Austria and Italy. The eight team survived first-round play that concluded Sunday. Story on page 12.

Also on today's sports pages. . .

The defence continued to sparkle and the hitting was "spotty" but manager Harvey Stevenson still appreciated Victoria Budgets' split of a four-game series with Springfield, Mo., CMI, one of the top softball teams in the U.S., at the weekend. Page 12.

Five started but it turned out to be a two-horse race. Nonetheless, the run for the Belmont Stakes turned out to be one of the most exciting ever witnessed as favored Affirmed held off the gallant Alydar to win racing's triple crown. Page 13.

Nancy Lopez, a rookie with a pleasing smile and a devastating game, continued to set the world of golf on its ear by winning the Ladies Professional Golf Association championship. It was the fourth straight tournament victory for Lopez, a feat never before accomplished by a rookie — man or woman. Page 14.

Trudeau Again Aims For Constitution

OTTAWA (CP) — Prime Minister Trudeau announced today that he is determined to give the country a new constitution by the end of 1981.

Releasing a set of constitutional reform proposals denounced in advance by Quebec Premier Rene Levesque as "profoundly insignificant," Trudeau said his government would move alone to change the 111-year-old legal underpinnings of the Senate, Supreme Court and federal executive.

"The government has resolved to provide Canada with a new constitution by the end of 1981," Trudeau said in a 26-page document entitled A Time for Action, a set of proposals designed to chart smoother relations between the two levels of government and to reform an underlying law that has "generally served us well."

It is Trudeau's third major effort at constitutional reform during his 10 years in office.

In the past, Trudeau has attempted to get provincial agreement each time he moved to claim from Britain the BNA Act — a British law, that can only be amended at Westminster — with a formula for changing it at home.

This time, however, he has changed course, serving notice that the federal government will move without full provincial approval to change institutions and other aspects of Confederation that Trudeau describes as exclusively federal.

The prime minister set two conditions for constititonal reform:

That Canada continues to be a "genuine federation" with a constitution that retains a federal Parliament "with real powers which apply to all parts of the country, and provincial legislatures with "equally real powers within their respective territories."

That a "charter of basic rights and freedoms" be included in the new constitution.

U.K. BENGALIS MOB'S VICTIMS

LONDON (AP) — A mob of 150 white youths throwing rocks and bottles stormed through a Bengali area in London's rundown East End on Sunday, smashing shop windows, damaging cars and fighting with bystanders, witnesses reported. Twenty of the youths were arrested, police said.

The attack came just days after a statement by the Greater London Council, the city government, that it is considering setting aside blocks of apartments for immigrants from Bangladesh.

Harry Fishman, a newsstand owner, said the rampaging youths were shouting to "kill" the Bengalis.

"They really went berserk," he said. "The colored people can look after themselves when there is 10 or 20 of them, but this time it was 150. The colored people came out of their flats and faced the attackers. Then the police came along. It all lasted about 15 minutes."

Fishman, 69, who was born in the East End, said it was the worst racial indicent he has seen there. More than 20,000 Bengalis from Bangladesh are concentrated in the East End and are seeking their own "safe housing areas" after two unsolved murders and numerous attacks on Asians by whites.

The extreme right-wing National Front campaigns in the East End for the forcible repatriation of non-white immigrants.

Scotland Yard called the incident a "serious disturbance" and said extra police were sent to the area. The Yard said it had no information on who organized the rampage.

Pub Layoffs Begin

By MIKE HUGHES
Times Staff

A strike-lockout in the B.C. brewery industry has begun to take its toll with pubs closing and employees being laid off.

The Century Inn on Government is one of the first Victoria-area pubs to shut. The hotel ran out of beer Saturday night and is closed today.

About 10 people have been laid off.

Another 18 or so are expected to be out of work at the end of today's shift at the Ingraham Hotel pub.

A spokesman said it will be out of draught beer and the pub will close its doors until the dispute is settled.

Most pubs contacted in a survey today said they had either run out of draught beer or were expecting to later today. A number of pubs have reduced their opening hours.

It appears that if the dispute continues beyond this week some of the pubs will remain open selling bottled beer but most will have to close, putting hundreds of employees out of work.

Negotiations in the dispute which affects five breweries, including Labatt's in Victoria, adjourned Friday and are not expected to resume until later this week.

A strike at Carling-O'Keefe's Vancouver brew-

See PUB Page 2

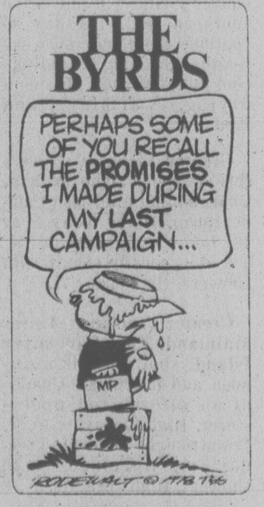

THE BYRDS
PERHAPS SOME OF YOU RECALL THE PROMISES I MADE DURING MY LAST CAMPAIGN...

INDEX

	Page
Births	27
Classified	27-39
Comics	17
Deaths	39
Entertainment	20
Family	23-25
Finance	6
Gardening	28
Sports	12-21

Guerrillas Attack Israel

TEL AVIV (AP) — Palestinian guerrillas attacked a Jewish settlement in the occupied West Bank territory early today, but Israeli troops killed one of the attackers and were hunting for about three others who escaped, the Israeli Army announced.

The army said no casualties were reported among the settlers or the army troops.

The army said the settlement was Mekhola, a co-operative farm on the Jordan River north of Jericho. It is one of a string of border settlements established by Israel along the Jordan after the Israeli Army took the West Bank from Jordan in the 1967 war.

An army spokesman said the guerrillas tried to slip into Mekhola about 2:30 a.m., but a guard spotted them. Army troops were rushed to the settlement, and Defence Minister Ezer Weizman and the army chief of staff, Lt.-Gen. Raphael Eytan, also went there.

It was the first Palestinian

See ATTACK Page 2

SHIPS RAM, 3 KILLED

LONDON (AP) — A U.S. cargo ship and a ferry collided today in thick fog 24 kilometres southeast of Gibraltar and at least three persons were killed, the Royal Navy reported. It said British naval ships were dispatched to rescue survivors.

The deaths and three serious injuries were reported on the U.S. ship, the 11,000-ton bulk carrier Yellowstone.

Information 'Lies'

A View Royal man who is desperately searching for his missing daughter met two strangers in the Vancouver bus depot recently and turned over $325 for information on her whereabouts.

Today he said he got nothing but lies from the men, who were charged with extortion by Vancouver city police Saturday.

Arrested were Anthony Garfield Brown, 38, and Michael Fernand Savard, 18. They are to appear in court today.

Desmond Hourigan, of 23 Helmcken Road, said his daughter disappeared in March.

About 10 weeks later a man phoned the Hourigan residence saying he had information on the whereabouts of the missing woman, Maureen Roberta Hourigan.

"They phoned me and said that they'd located her . . . (but) all they told me was lies," said Hourigan.

He said he met two men in the Vancouver bus depot and turned over the money, but later phoned police when he became suspicious of the information supplied.

Hourigan said his daughter vanished March 8 and he's been searching for her ever since.

HUSKY WANTED

CALGARY (CP) — Petro-Canada, the federal government's oil company, confirmed today it has placed a bid to acquire all the common shares of Husky Oil Ltd., a Calgary-based petroleum company with operations throughout Canada and the United States.

In a news release, Petro-Canada president W. H. Hopper said he has informed senior Husky officials of the national petroleum company's plans.

The deal would give Petro-Canada ownership of exploration, production, refining and marketing activities in both countries as well as exploration activities overseas.

Investment sources today said the $50 per share price—for a total of more than $500 million—would represent "a bargain" on Husky's involvement in conventional crude oil, natural gas and heavy oil assets.

Good ★News★ Scott Dixon CFAX 1070

METRO TOYOTA
ESSO CAR CLINIC
TESTED USED CARS

GOURMET GADGETRY

For the Exotic (Or Scottish) Cook, a Spurtle

By AB KENT, Times Staff

Would you pay $1.29 for a spurtle?

How about $9.95 for a bun chicken? Or $3.98 for an egg-piercer? Maybe $1.79 for a set of stainless steel cream horn cases?

Or the piece de resistance — a complete food processing machine for $500?

Gourmet and speciality food gadgets are big business as a surprising number of people become involved in cookery as a hobby, either to impress their friends with foreign recipes or as an avante garde do-it-yourself status symbol.

Dave Green, co-owner of the Kitchen Shop and Wooden Spoon boutiques, was one of the first in Western Canada to see the market potential of cooking paraphernalia, which is a sometimes bizarre collection of gadgetry and kitchenware beyond the realm of pots and pans.

In his six years of operation he has seen more and more people who fool around in the kitchen become interested in ethnic foods, gourmet cooking and decorator-style accesories.

The trend started first in Eastern Canada and parts of the U.S. and Green keeps an eye on developments. Last year he attended the first national gourmet cookware show in San Francisco.

His Wooden Spoon manager, Leslie Hamill, is an expert cook who tries many of the gadgets in her own kitchen.

She realized the potential of her vocation more than five years ago when employed in housewares by a department store.

Today she finds people are serious about cooking: "Customers aren't dumb. They want a bit more than what they already know. That's why speciality stores have an edge on department stores."

Though the department stores have added gourmet items to their housewares and are the chief competition to the speciality shops, they often lack the expertise that goes along with everyday use of gadgets, Hamill feels.

The specialists also encourage interest and involvement in cooking by offering regular classes and by stocking a wide range of books on the subject.

For $13.95 you can buy an excellent Time-Life series on gourmet and ethnic cooking or for $1 and up get one of dozens of titles on subjects ranging from souffles and clay bakers to cooking for the working couple.

Although most of the gadgets on boutique shelves have practical though limited purposes, some verge on the frivolous — like the automatic, spring-loaded, rosewood handled, made-in-Japan cake server for $4.49 at Eaton's.

Then there's the Japanese stainless steel lemon segment squeezer for 95¢ at the Wooden Spoon or its set of tiny, tin canape and aspic cutters, from England at prices ranging from $3.35 to $5.50.

A set of Italian pottery caddies in the shape of ancient buildings is available at the Bay for $19.98.

The spurtle, as Scottish cooks know, is not as impractical as it sounds. The $1.29 item at Eaton's is a carved Taiwan whitewood combination stirring, lifting, pouring and turning stick.

And a bun chicken, one of the few Canadian-made articles in gourmet land, is a neat little wicker basket covered by a quilted cotton hen whose wings flap up to reveal a warm nest for dinner rolls.

Eaton's egg-piercer-timer combination is from West Germany and is designed to make an air hole in an egg-shell before boiling.

You can buy pasta and perogie rollers, a wooden oven rack push-puller, a French plastic lettuce drier in two sizes that doubles as a crisper, a stainless steel egg poacher and even a bamboo tea strainer from Hong Kong that removes tannin as you pour.

For $1.35 you can get a hand-held Zipp bean slicer from England or a hand-cranked table model for $8.98.

There's the U.S. made Zip Zap ceramic knife sharpener for $4.95 at the Wooden Spoon, an 80-cent plastic, dripless honey twizzle and a 95-cent Hong Kong vegetable holder that looks like a curry comb.

The list is almost endless.

There are plastic cream makers that squeeze milk and melted butter into something you can whip. For the amateur there are plastic or ceramic egg separators from Denmark and the U.K. as well as a plastic egg topper with steel jaws that bites the end off a boiled egg.

And if you're really serious about cooking up a storm, there's the food processor, a combination strainer, blender, slicer, grater, chopper and what-have-you that takes the strain out of kitchen chores.

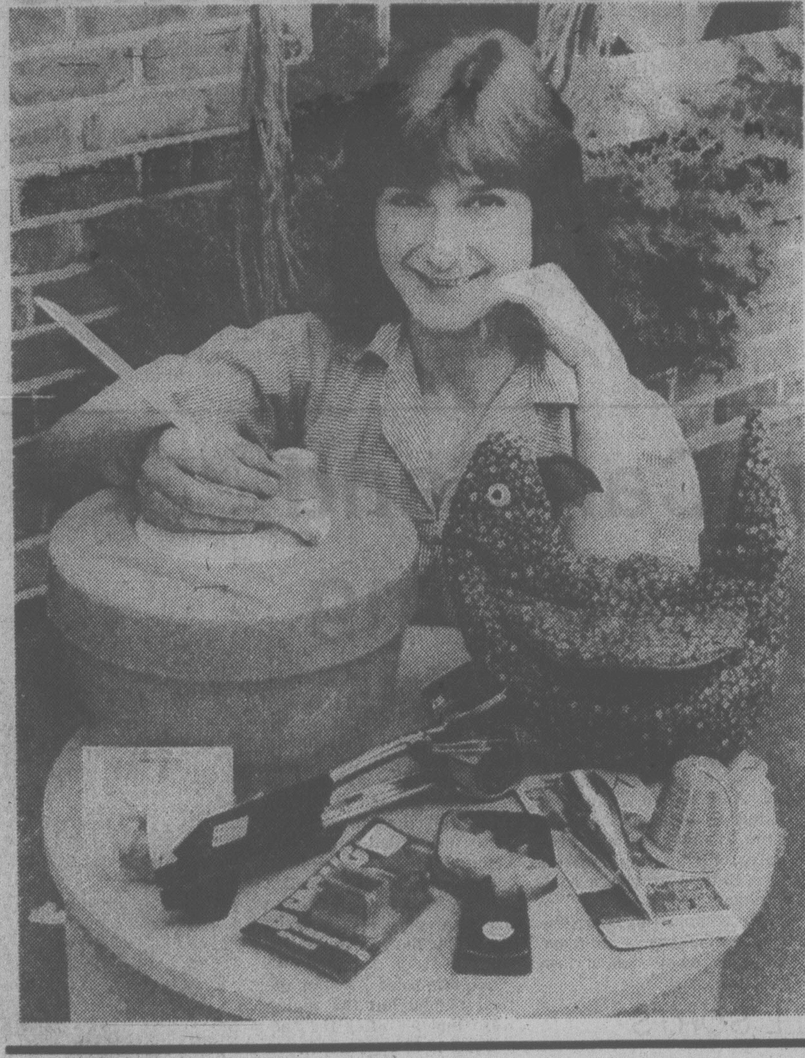

Karen Tuttle of Wooden Spoon shows off an egg pick, garlic press, bean slicer, French grater, spoon rest, cream horn moulds, Chinese tea strainer, lettuce dryer, bun warmer and a spurtle

—Bill Halkett photo

Missing Man Feared Drowned

Thomas Ford of Vancouver is missing and presumed drowned following a search which began on Ruxton Island on Saturday.

A spokesman for the Nanaimo RCMP detachment said today the search was called off on Sunday.

The spokesman said Ford had been camping with a male companion from Surrey, who reported Ford missing after Ford had gone for a walk on Saturday.

One running shoe, a handkerchief, car keys and a red lighter belonging to Ford were found on the beach and his sweat shirt was found in about 15 feet of water, the spokesman said.

Wildlife Park Eyed For Island

A zoo without bars, in a wildlife park featuring native animals of North America, may be established by the recently-formed Vancouver Island Zoological Society on Southern Vancouver Island.

The society, which abhors the traditional zoo concept of confining animals in cages and small enclosures, envisages a walk-through or drive-through region of 600 to 700 acres in the Greater Victoria-Nanaimo area.

Public support for the proposal will be sought at a public meeting starting at 8 p.m. Tuesday at Central high school. Naturalist Clio Matheson of North Saanich will be the speaker.

CAR CRASH PUTS THREE IN HOSPITAL

Two four-year-old children and an adult were hospitalized Saturday night when a car struck a power pole on Esquimalt Road.

Darrell Bendall, 1056 Gosper Cr., was at the wheel when his vehicle left the road at about 7 p.m. He is reported in stable condition in Victoria General.

Also hospitalized were were Kevin Bendall, 4, and Tania Smith, also 4, of 790 Dominion Rd.

Hospital staff said today the extent of injuries to the two youngsters has not been fully determined.

Rescuers spent more than an hour Saturday using hydraulic tools, saws and pry bars to free Tania from the wreck.

Ask the Times

Q. Could you please tell me if the Donny and Marie Osmond show which originates from Provo, Utah is taped during the summer months and if so, how I could obtain tickets to a taping of the show. P.B.

A. Write to: ABC Public Relations, 1330 Ave. of the Americas, New York, New York 10019.

2,000 LOGGERS BACK AT WORK

About 2,000 loggers on Vancouver Island, laid off last week because of hot, dry weather, are back at work today.

"Everything is normal," said a spokesman for MacMillan Bloedel, which had load off 1,200 employees.

Crown Zellerbach has also resumed normal operations. The company had laid off about 600 people because of the fire hazard.

About 150 Pacific Logging employees are also back at work today at the company's Sooke and Cowichan Lake operations after being laid off because of the weather.

The forecast for Vancouver Island for today and Tuesday calls for cloud and some rain or showers. The five-day outlook is for more of the same.

Norm Penny, a climatologist at Environment Canada's Pacific weather centre, said the first week of June produced record temperatures on Vancouver Island. He said the hot spell was caused by an upper ridge of stationary warm air.

Fair Claims A Race Foul

The North and South Saanich Agricultural Society, which organizes the historic Fall Fair at Saanichton over the Labor Day weekend, says it's unfair to the fair if harness racing at Sidney's Sandown track is in operation at the same time.

In a letter to the B.C. Racing Commission, society president Doug Miller expressed concern about the prospect of competition from harness racing and pari-mutuel betting only a few miles from the fair grounds.

"In our view, if harness racing is permitted on dates which conflict with our Fall Fair, we will experience a serious loss of revenue," he said.

"Considering the number of years the Fall Fair has been in existence, it would be a tragedy indeed if its future were adversely affected by activities at Sandown."

He noted that the Fall Fair is the second oldest continuously-operated fair in Canada and this year's show will be the 110th.

The largest agricultural event on Vancouver Island, its gate is drawn principally from people living in the southern part of the Island.

Miller's letter asks the B.C. Racing Commission to ban harness racing at Sandown during September, or at least to hold a public hearing on the request so that the society can make a formal presentation.

The society is also asking Greater Victoria municipal councils to pass a resolution supporting its stand.

A Fun-Run For All Comers

What is descibed as a fun-run for all runners, the Sri Chinmoy 10-kilometre run will be held on July 2 starting at 10:30 a.m.

The run, which will start at Government St. and Dallas Road in Beacon Hill Park, has the following categories: men under 19; men 19-40; women under 19; women 19-40; open over 40.

Entry forms are available at Body 'n Soul Athletics, 1561 McKenzie; Olympic Sports, 1661 Douglas, and Ray's Sports Centre, Colwood Corners.

Proceeds will go to UNICEF.

That's A Lot Of Postage

Hundreds of Victorian stamp collectors purchased from 35,000 to 40,000 sheets of souvenir Canadian stamps Saturday costing an estimated $60,000, a post office spokesman said.

The sheets, costing $1.69 each, were reproductions of various denominations of stamps issued in 1858.

They commemorate Canada's second international stamp exhibition now being held in Toronto and the 100th year of Canada's entry into the Universal Postal Union.

The souvenir stamps are printed in sheets, sold in limited numbers and normally are kept by collectors, although they are legal for use on mail.

The first sale here drew a long lineup hours before the opening of the philatelic unit at the post office, and some customers waited more than two hours to make their purchase.

Train-Bike Tour

The Canadian Hostelling Association, B.C. Region, will offer a train-bicycle tour to Jasper, Alta., June 30 to July 10 and sailing cruises July through August. Those wishing to register may write to Canaian Hostellng Association, 10-1557 West Broadway, Vancouver, V6J 1W6, or phone 736-2674.

Consistency Key To Sailing Title

By PAT DUFOUR
Times Staff

Pendragon, designed by New Zealander Laurie Davidson and raced by John MacLaurin of Los Angeles, is the new three-quarter ton world sailing champion.

She finished the tough 220-mile long offshore race on Sunday in second place but her consistent performance throughout the five-race series won her top honors.

She had placed third in the first 25-mile Olympic course race, placed first in the short offshore and the second 25-mile race and came second to Bill Buchan's Sachem of Seattle, this year's Swiftsure winner, in the third Olympic-type race.

Well-known sailmaker Lowell North of San Diego, who has himself won an Olympic gold medal in Stars and a bronze medal in Dragons, was part of Pendragon's crew. Also aboard were Dave Croshere, Kimo (James) Worthington and David McCauley, all of Los Angeles, and Norman Angus of Vancouver.

Elated at Pendragon's win, Davidson was on dockside as she tied up. Launched in New Zealand in April, Pendragon came second in her maiden round of racing — the North American championships — placing second in one race, winning three, but faltering to ninth place in her last outing after sailing into a flat calm.

Davidson says he will now concentrate on designing a one-tonner with an eye to winning that class's world championship.

Chocolate Chips, owned by Ronald Lester and Donald Porter of Michigan City, Ind., was first over the line on Sunday, finishing at 5:29 p.m., 55 hours and 18 minutes after the start of the race on Friday. She was followed closely by Pendragon.

Then came the most exciting duel of the race. Sachem, which had led most of the way in the gruelling 220-miler, and Hagar, owned by Gerald Duncan and Joe Goldberg of Seattle, fought it out to the bitter end.

The boats traded jibes (changed course) under spinnaker down to the line with Sachem beating Hagar by four seconds.

Buchan said Sunday he made one bad tack during Saturday night which had probably cost him the championship.

Crewing with Buchan was his son, Carl, a North American Laser champion, and dinghy racers Craig Thomas, Jonathon McKee, Keith Whittemore and Chris Maas.

Designed by Britton Chance, the Rhode Island designer of 12-metres, Sachem was built by her owner.

Because of that one tack, Sachem finished in second spot with 108¾ points to Pendragon's 112⅝. Chocolate Chips was third with 101½ and Hagar fourth with 90¾.

Next came James Smith's Rhapsody of Edmonds, Wash., with 83½ points and Ronald Wolfson's Lobo of Lake Michigan with 74.

The first Canadian boat was David Everett's Gogama of the Royal Vancouver Yacht Club which finished the series in seventh spot with 71½ points.

Behind her came Vladimir Plavsic's Spearhead of the Royal Vancouver Yacht Club. An architect, Plavsic had designed the three-quarter-tonner as he had Kanata, in which he won the 1977 Swiftsure.

The highest-scoring Victoria boat in the championships was Greg Oliver's Tapocketa of the Royal Victoria Yacht Club. She finished 10th with 54 points. Keith Lorence's Tyronne Shoelaces of Seattle and E.A. Liebert's Clockwork Rocketship tied for ninth with 66½ points.

arthur mayse

On a Hot Day, a Drink of Cold Water

HUNGER AND THIRST ARE RARELY factors in this pampered life I lead. It's a long time since I've been really hungry, as this expanded waistline all too faithfully bears witness. But last Sunday I was so thirsty that my tongue began to feel a size too big for my mouth and I couldn't do a thing about it.

We had gone down early in the day to Cuthroat Heaven, a curve of isolated sea beach around the corner from a stream mouth. Often enough to keep a fisherman's interest lively, searun cutthroat trout cruise this reach in their near-omniverous search for food.

It was a blazing-hot day. When we emerged from the dusky cool of the woods trail to the low-tide flats, the heat was waiting for us. It shimmered on drift log and freshet stump. It dazzled on water so flat that not a ripple marked it. On Mittlenatch Island baking in mid-Strait, a heat mirage distorted the rocky bluffs into impossibly tall cliffs.

About this time, it occurred to me that a drink would be welcome.

"Got any fruit juice?" I asked Win as we dumped our gear in the shade of a skeleton fir root above the beach.

Win produced a pair of little cans from her day-pack. We drank them off, then settled to watch the inshore water for signs of feeding trout.

But nothing showed. The water, skim milk-colored under a pale sky, lay undisturbed by the swirls of foraging cutthroat.

Unsolicited, the picture of a glass of beer, suds on top and cold amber below, flitted into my mind. It was a tantalizing vision.

"You know," I said to my dear one, "we were dopes. We should have brought some beer."

Win didn't answer. She was stretched in the shade of the giant root, head pillowed on her pack, enjoying a nap.

Sometimes the trout move in quietly, with never a splash or surge to advertise their arrival. This could be one of those times. I rigged my flyrod, hauled up my hip boots, and crunched out through the dance of heat-devils across the flats.

It was then I realized that for the first time in a coon's age, I was actively, painfully thirsty.

Another picture materialized. This one was of a couple of loggers crouched under the burning sun by a hole gouged in blue clay at the edge of a grade that threaded a desert of felled-and-bucked timber. Slowly, the bottom of our hole turned damp. Then water began to seep into it. We let it collect until we could dip from it without roiling our tiny well.

Our cups were condensed milk cans with the lids bent back to make handles. We filled them and drank.

It was a torment, standing knee-deep in the shining saltchuck, to remember how completely satisfying that drink was. Pure water, icy from the depths of the earth.

A trout rapped at my fly. But he caught me napping; my thoughts were still on that blue-clay seepage hole, and the water that filled it.

The trout went free. I licked dry lips, wondering if the spring by the railway tracks at Nanoose Bay still gushed through a length of pipe into its mossy barrel.

To a boy peglegging along the ties under just such a sun as this, that spring became the stuff that dreams are made on.

In the unremitting heat of August, we had fished all day for rock cod off the railway ferry slips several miles down the E&N tracks. On the way home, with miles still to walk, I was overcome by a raging thirst.

All I could think of as my dad and I put one foot ahead of the other on the uneven ties was that spring; how the water chuckled into its moss-green barrel, brimming it with a bubbling overflow. As we neared it, I had a panic fear that something would have happened to it — that perhaps it had been blocked within the hillside and had dwindled away to nothing.

But there it was, and there it still may be, a green oasis for the quenching of mighty thirsts.

After a long, dry time, we decided to leave the finicky trout of Cutthroat Heaven to their own devices. Thirst-plagued, we plodded across the flats, followed the woods trail to the secondary road where we had left our car, and drove home.

Fruit juice is dandy. Beer is great. But when a man is truly thirsty, what he wants and all he wants is what I lost no time in pouring for myself. A glass of cold water.

TORONTO STOCK EXCHANGE TRADING

Distributed by CP
Toronto Stock Exchange—June 12

Complete tabulation of Monday transactions. Quotations in cents unless marked $. z—Odd lot, xd—Ex-dividend, xr—Ex-rights, xw — Ex-warrants. Net change is from previous board-lot closing sale.

Stock	Sales	High	Low	Close	Net Ch'ge
A and B					
A.G.F.M	2435	230	230	230	— 5
Aby Gln w	8300	225	210	225	+15
Abitibi	6640	$12¾	12⅝	12¾	
Abitbi 7½p	200	$50	50	50	
Abitbi 10	609	$55½	55½	55½	
Afton Min	200	$8¾	8¾	8¾	
Agnico E	1900	475	465	475	+ 5
Agra Ind A	500	$6⅝	6⅝	6⅝	
Akaitcho	2500	96	93	93	— 3
Albany	13300	81	76	76	— 4
Alt Energy	5933	$16⅛	15⅞	15⅞	
Alta Gas A	26118	$15½	15¼	15½	+ ⅛
Alta G E p	300	$25¾	25¾	25¾	
Alta G F	z20	$29¾	29¾	29¾	
Alta G 9.76	400	$29½	29¼	29½	+ ½
Alta G 7.60	500	$26⅛	26	26	
Alta Nat	100	$42½	42½	42½	
Alcan	4434	$32	31¾	31⅞	— ¼
Algo Cent	1300	$19	19	19	— ½
Algoma St	1622	$21⅜	21	21¼	+ ¼
All-Can B	2800	485	480	485	+ 5
Allarco Dv	740	$25⅞	25⅞	25⅞	+ ⅜
Alliance B	200	390	390	390	+ 5
Alminex	100	$10½	10½	10½	— ½
Alumin 4 pr	z53	$16¼	16¼	16¼	
Almin 4½ p	z123	$38¼	38¼	38¼	
Alum 3rd p	300	$29	29	29	
Am Bonza	6960	$35⅜	34½	34¾	
Am Eagle	43300	229	217	221	+ 9
Am Leduc	13000	23	21½	21½	— ½
Andres W	3200	$16¾	15¾	16½	+ ⅞
Ang CT 4½	175	$27½	27½	27½	— ¼
Ang CT 290	150	$36	36	36	
Ang U Dev	28700	265	233	260	+27
Anthes C p	z40	$63	63	63	
Aquitaine	375	$16⅞	16⅞	16⅞	— ⅛
Arbor C	z25	74	74	74	
Argus	z50	$34	34	34	
Asamera	32810	$15¾	15	15⅜	+ ⅜
Asbestos	1195	$39¼	39	39	
Ashland C	42648	$21⅛	20	20⅞	+ 1
Asoc Porc	4000	80	80	80	
Atco A	1200	$13⅞	13⅝	13⅝	+ ⅛
Atl C Cop	z100	35	35	35	
Ato Hard A	400	$16½	16⅛	16½	+ ⅜
BC Sugar A	100	$29¼	29¼	29¼	+ ¼
BP Can	655	$14¾	14½	14½	+ ¼
Banister C	300	$10½	10⅜	10⅜	— ⅛
Bank BC	307	$32¾	32¾	32¾	
Bank Mtl	50005	$21⅞	21⅝	21⅝	— ¼
Bank N S	12000	$21¼	20¾	21⅛	+ ⅜
Bankeno	500	260	255	255	
B Cdn Nat	z25	$17⅛	17⅛	17⅛	
B Cdn Nat r	13113	74	73	73	— 1
Barex	11000	6	6	6	
Baton B	3900	$11⅝	11½	11½	— ¼
Bell Canad	13270	$57½	57⅛	57⅛	— ⅜
Bell A pr	107	$57¼	57¼	57¼	— ½
Bell B pr	z5	$57⅛	57⅛	57⅛	
Bell C pr	350	$30¼	30¼	30¼	
Bell D pr	540	$57½	57½	57½	— ⅛
Bell 2.28	825	$30½	30¼	30¼	
Bell 1.80	1300	$23¾	23½	23⅝	
Bell 1.96	3719	$26⅞	26¾	26⅞	+ ⅛
Beth Cop A	300	$16	15⅞	15⅞	+ ¾
Bl Hawk	3000	15	14	15	+ 1
Black P A	3400	$10⅜	10⅛	10⅜	+ ⅛
Blakwod A	500	370	370	370	
Block Bros	175	$8¾	8¾	8¾	— ⅛
Bomac A	100	$7	7	7	
Bombdier	z38	$7⅝	7⅝	7⅝	
Bovis Cor	12200	63	60	62	+ 2
Bow Valy	4810	$31⅜	31	31	— ¼
Bow Vly pr	400	$14½	14½	14½	+ ½
Bowater	z67	365	365	365	
Bralor Res	1373	$6⅛	6	6⅛	+ ⅛
Bramalea	2870	$10⅜	10⅛	10⅛	— ⅛
Brameda	4350	143	137	142	— 2
Brascan A	7508	$16⅞	16¾	16⅞	+ ⅛
Brenda M	4000	$11¼	11¼	11¼	— ¼
Bright A	225	$11¼	11	11	
BCFP	510	$29	28¾	28¾	— ¼
BC Phone	9780	$16½	16⅜	16½	+ ⅛
BCPh 4⅜ p	100	$55⅛	55⅛	55⅛	
BCPh 4½ p	z25	$55¾	55¾	55¾	
BCPh 1956	z15	$59¼	59¼	59¼	
BCPh 4.84	200	$15⅝	15⅝	15⅝	
BCPh 5¾ p	z15	$69	69	69	
BCPh 6 pr	z10	$74	74	74	
BCPh 6.80	500	$21½	21½	21½	— ¾
BCP 7.04 p	400	$23¼	23¼	23¼	— ¼
BCP 10.16 p	200	$29¾	29¾	29¾	+ ¼
BCP 2.32 p	165	$32½	32½	32½	
BCPh r	94945	49	48	48	— 2
Broul Reef	10000	33	32	33	+ 1
Brunswk	2725	385	375	380	
Budd Auto	500	$11¾	11⅝	11⅝	
Budd A w	z15	390	390	390	
Burns Fds	4434	$11½	10¾	11½	+ ⅞
C					
CAE A	10100	$14½	14½	14½	— ⅛
Cad Frv	16044	$14⅛	13⅞	14	+ ⅛
Cal Pow A	5413	$38⅛	38	38	— ⅛
Cal P 5 p	z35	$66¼	66¼	66¼	
Cal P 7 p	150	$92	92	92	
Cal P 10 p	6425	$116¼	116	116	— ¼
Cal P 9.80	165	$110	110	110	— ½
Cal P 2.36	350	$29⅝	29½	29½	
Calmor 1B	500	67	67	67	— 3
Calvert	6000	60	59	60	— 1
Cam Mine	48500	42½	39½	41½	+2½
Camflo	1000	$14¾	14½	14½	— ⅛
C Chib A	4900	$7¼	7¼	7¼	
Camp RL	100	$36½	36½	36½	+ ¼
Campau B	3500	$12¼	12¼	12¼	
Can Cem A	2800	$11	11	11	+ ⅛
CCe C p	150	$16⅝	16⅝	16⅝	— ⅛
CDC pr B	615	$106	105¾	106	— ¼
Can Malt A	240	$30	29¾	29¾	— ¼
C Nor West	5000	$10½	10¼	10⅜	— ⅛
C Pakrs C	162	$21⅝	21⅝	21⅝	
Can Perm	1923	$17⅝	17⅜	17⅝	+ ¼
CPerm 6¾	500	$25¾	25½	25½	— ¼
CPerm 8	200	$26	26	26	
CS Pete	27670	490	460	490	+25
Can Trust A	250	$25¼	24⅞	24⅞	— ⅜
C Trust 7¼	5350	$21¾	21¼	21½	
C Tung	19400	$17	16⅞	17	
CCablesy A	400	$16½	16½	16½	— ½
C Cable w	z400	50	50	50	
Cdn Cel	3225	$7⅜	7¼	7⅜	+ ⅛
CC Man A	510	$28	27¾	28	+ ¼
C Curtis	1050	70	70	70	+ 2
CGE	815	$29	29	29	
C Hidrogas	32365	415	400	405	+15
C Homestd	10700	$8⅜	8¼	8⅜	+ ⅛
C Hydro	2500	$10⅛	10	10	
C Hydro pr	200	$14¼	14¼	14¼	— ⅛
Cl Bk Com	59857	$28⅞	28½	28¾	
Cl Bk r	480794	65	62	63	— 1
CIL	400	$20⅛	20	20⅛	
C Lencour	9000	9½	9	9½	+ ½
CLI Pete	2000	84	84	84	+ 4
C Manoir A	1000	$5⅝	5½	5⅝	+ ⅛
C Marconi	600	$7⅜	7¼	7¼	— ⅛
C Merrill	835	$15¼	15¼	15¼	— ⅛
CNat R	10000	330	297	305	+ 5
C Ocdental	5650	$20½	20¼	20¼	— ½
CP Inve	2100	$20⅞	20¾	20¾	
CP Ltd	8695	$19½	17⅝	19⅜	
CPL A p	400	$10¼	10⅛	10¼	+ ¼
CPL 4 p	200	$8¼	8¼	8¼	+ ⅛
C Reserve	21293	$10¼	9¾	9¾	
Cdn Sup O	905	$58	57½	58	+ 1
Cdn Tire	z64	$25	24	24	
Cdn Tire A	1886	$26	25¾	25⅞	— ⅛
C Uilties	6075	$16	15¾	16	+ ⅛
CU 10¼	450	$29½	29⅜	29½	+ ⅛
C Util 9.24	1700	$29⅜	29⅜	29⅜	— ⅛
C Vickers	604	$33	32½	32½	+1½
CWN G 4 pr	100	$10	10	10	— ¼
Candel Oil	800	$15¼	15¼	15¼	— ¼
Canray	13400	197	190	195	— 5
Canron A	3150	$27	26⅞	27	— ⅛
Caron 6 pr	50	$104	104	104	+ 3
Cara	5525	$20¾	20⅜	20¾	+ ¼
Carl OK	24030	435	425	435	+10
Carl B p	100	$32½	32½	32½	— ½
Carma A	200	$11⅞	11¾	11¾	— ⅛
Cassiar	7775	$10⅞	10½	10½	— ⅜
Cassidy L	400	$5¼	5⅛	5¼	+ ¼
Celanese	5110	365	360	360	+ 5
Celan 175 p	z10	$18½	18½	18½	
Cll Est A	z104	$14	13½	13½	
Cent Pat	1000	145	145	145	— 3
Centurion	1900	425	425	425	+25
Chnclr	2501	175	175	175	— 3
Chieftan D	1100	$19⅜	18¾	19	+ ¼
Chieftain p	4425	$76	75½	75½	
Chimo	2000	127	127	127	— 8
Chrysler	3332	$13⅛	13⅛	13⅛	— ⅛
CHUM B	700	$10¼	10⅛	10⅛	
Cty Sv 8.32	1000	$9¾	9¾	9¾	
Cty Sav 8¾	3900	$8⅛	7¾	7¾	— ⅛
Coch Will	1900	58	57	58	— 2
Cockfield	1800	400	375	400	+25
Coles Book	1600	$20¼	19½	20¼	+ ¾
Comb Met	3500	33	32½	33	
Cominco	4465	$28¼	27⅝	28	
Com Cap	150	$6½	6½	6½	+ ¼
C Holiday I	2650	$8¼	8⅛	8⅛	
CHIns A p	110	$26¾	26¾	26¾	+ ¼
Comtech	1600	260	260	260	—20
Con Bath A	760	$27⅞	27¾	27¾	— ⅛
C Bath 68 w	z15	$7¾	7¾	7¾	
Con Bldg	4400	410	395	395	
Con Fardy	8252	345	330	335	+ 5
C Durham	9250	79	75	78	+ 3
C Marben	1060	68	68	68	+ 2
C Morisn	2500	150	146	146	— 4
Cons Prof	500	21	21	21	
C Rexspar	1000	74	73	73	— 1
Con Dis	102755	$15¼	14⅝	15⅛	+ ⅞
Cons Gas	11054	$18⅜	18⅛	18¼	+ ⅛
Con Gas D	800	$26⅝	26½	26½	— ⅛
Con Glass	5225	$18	17½	18	+ ¼
Control F	1500	$5	5	5	
Conwest	5500	$6⅜	6⅛	6⅛	— ⅛
Cooper C	1200	$7¼	7⅛	7¼	+ ¼
Cop Fields	513	265	260	260	— 5
Corby vt	350	$22¾	22⅜	22⅜	— ⅛
Cornat Ind	1400	$7	7	7	
Coseka R	15050	$5¾	5⅝	5¾	+ ⅛
Costain R	2600	$12⅜	11½	11½	— ⅞
Craigmt	705	385	385	385	
Crain R L	600	$10⅞	10⅝	10⅝	— ¼
Crestbrk	600	$7⅜	7¼	7⅜	
Crwn Life	100	$54¼	54¼	54¼	—1¾
Crwn Trst	z25	$30¼	30¼	30¼	
Crush Intl	210	$15½	15½	15½	— ⅛
Cuvier M	500	48	48	48	
Cyprus	2875	$8½	8⅜	8½	+ ⅛
Czar Res	8833	$23	22	23	+ 1
D to G					
DRG Ltd A	z125	$5¼	5	5	
Dalmy A	1600	$7¾	7½	7½	+ ¼
Dalmy C	600	$6⅝	6⅝	6⅝	— ⅛
Daon Dev	8200	$8⅝	8½	8⅝	+ ⅛
Daon A	1000	$7¼	7⅛	7⅛	— ⅛
D Aragon	11500	22	21	21	— 2
D Eldona	1300	85	85	85	
Denison	4778	$76¾	76	76¼	+ ⅛
Dicknsn	900	$5½	5½	5½	
Discovry	z300	47	47	47	
Dist Tr A	200	$7½	7⅜	7½	+ ⅛
Doman I	1100	$5⅜	5¼	5¼	— ⅛
Dome Mine	630	$85¼	85	85	— ¼
Dome Pete	3425	$63½	61¾	62¾	+ ¾
D Bridge	600	$25⅛	24⅞	25⅛	+ ⅛
D Citrs A	1500	$9½	9⅜	9½	
DExplor	3000	23	23	23	+ 1
Dofasco A	2846	$26⅝	26⅛	26¼	— ⅛
Dom Store	1000	$16¼	16⅛	16⅛	— ⅛
D Textile A	3170	$11	10⅞	10⅞	— ⅛
Domtar	4205	$18¾	18½	18¾	+ ⅛
Domtar pr	700	$13½	13¼	13½	+ ¼
Douglas L	300	430	430	430	+ 5
Dunde Pal	500	35	35	35	
Du Pont	1150	$15¼	14¾	14¾	— ¼
Dylex Ltd	200	$15	15	15	+ ⅛
Dylex L A	1900	$12⅛	12	12	— ⅛
Dynamar	2100	140	138	138	— 2
E-L Fin	1200	$11⅞	11¾	11¾	— ⅛
E-L Fin w	1722	120	115	119	— 1
East Mal	200	330	330	330	—10
Econ Inv p	125	$32	32	32	+2¾
Ego M	139500	385	360	370	+25
Electro A	1466	375	365	365	—15
Emco	400	$7½	7½	7½	+ ⅛
Emco w	400	180	180	180	+10
Exquite pr	100	$6¼	6¼	6¼	
Extd wt	z6000				
Falcon C	3022	$5⅞	5⅝	5¾	
Flbrg Nik A	3080	$24	23¾	24	+ ¼
Fed Diver	100	220	220	220	— 5
Fed Ind A	600	$5¼	5⅛	5¼	
Fed Pion	325	$30	29⅞	30	+ ⅜
Fidelity Tr	300	440	440	440	
Fidelity Tr p	100	$19¼	19¼	19¼	— ½
Finning T	2900	$21⅝	21½	21⅝	
Fittings A	100	$33	33	33	
Foodex S	7300	$7½	7½	7½	
Ford Cnda	195	$77¾	77¾	77¾	— ¾
Francana	6850	$8¼	8	8⅛	
Fraser A	1025	$33	33	33	+ ⅛
Fruehauf	500	$9⅛	9⅛	9⅛	— ⅛
G M Res	1300	375	370	375	+10
Galtaco A	1000	$9⅝	9½	9½	
Gen Baker	700	$7¾	7¾	7¾	+ ⅛
G Distrb A	2000	$6⅞	6⅞	6⅞	+ ⅛
G Distrb w	300	165	165	165	
GMC	1294	$68¾	68¾	68¾	— ⅛
Genstar L	16685	$30⅝	30	30⅝	+ ¾
Gibraltar	5310	$5⅝	5⅜	5⅜	— ¼
Glendale	z100	88	88	88	
Goldund M	640	29	29	29	— 1
Goodyear	1000	$16	16	16	
Goodyear p	249	$33	33	33	— 1
Granduc	4000	65	65	65	
Gt Oil Sds	400	$6½	6½	6½	
G L Nickl	z100	63	63	63	
GL Paper	600	$31¾	31½	31½	
GL Pap w	z1000				
GN Fin	700	165	165	165	
Gt West S	3400	225	215	215	— 5
G Goose A	200	$9¼	9	9¼	+ ¼
Greyhnd C	700	130	130	130	—13
Greyhnd	200	$19⅞	19⅞	19⅞	
Guar Trst	436	$8	8	8	+ ¼
Gulf Can	8615	$26¾	26½	26⅝	
Gulfstrem	26776	64	60	61	+ 1
H to L					
HCI Hldg	900	$5⅛	5⅛	5⅛	
HCI Hld w	500	250	250	250	
Hambro C	2004	$6	6	6	
Hardee	2600	82	82	82	+ 2
Hard Crp A	7740	360	320	335	—35
Hard Crp C	1100	330	325	325	— 5
Harlequin	4320	$12	11⅞	12	+ ¼
Harris J A	1000	$6¼	6¼	6¼	— ⅛
Hawker A	26075	$8¾	8⅛	8⅝	+ ⅜
Hawker pr	150	$66	66	66	— ½
Hayes D A	548	$8¼	8⅛	8¼	+ ⅛
Highmont	z425	88	88	88	
Holinger A	565	$33	33	33	— ¼
Home A	1975	$39¼	39	39¼	+ ¼
Home B	1250	$39¼	37⅜	37⅜	+ ⅞
H Bramor	1000	325	310	325	+15
Howdn DH	400	$11½	11½	11½	
Hud Bay A	20497	$17¼	17	17	
H Bay Co	22761	$20¾	20½	20⅝	+ ⅛
HB Oil Gas	12734	$42½	42¼	42¼	+ ¼
Hydra Ex	1000	44	44	44	— 1
IAC	12284	$19¼	19	19⅛	+ ⅛
ITL Ind	1400	380	375	380	
IU Intl	2752	$13⅛	13	13	+ ⅛
Imasco A	1271	$33⅞	33¾	33¾	
Imasco A p	330	360	360	360	+ 5
Imp Gen	150	$17¼	17¼	17¼	
Imp Oil A	17746	$19⅜	19⅛	19¼	+ ⅛
INCO A	17170	$19⅝	19⅜	19⅜	— ⅛
Inco 7.85	1200	$25	25	25	
Indal	3900	$12⅞	12¾	12⅞	+ ⅛
Inglis	100	$11	11	11	+ ⅛
Inland Gas	1500	$11	10⅞	10⅞	— ⅛
Inland G p	525	$13	12⅞	12⅞	— ⅛
Inter-City	1600	$6⅞	6¾	6¾	
Intrmetco	400	$8½	8½	8½	
IBM	451	$302½	299	300	+ ¾
Int Mogul	400	$5⅛	5⅛	5⅛	
Int Pipe A	12869	$15	14⅞	15	+ ⅛
Ipsco	1350	$15	15	15	
Inv Grp A	350	$12½	12½	12½	
Inv Grp 5 p	150	$21	21	21	
Irwin T A	3000	345	340	345	— 5
Island Tel	100	$14½	14½	14½	
ISO	9200	150	148	148	+ 1
Ivaco A	600	$10⅜	10⅜	10⅜	+ ⅛
Ivaco 8.85	450	$50⅝	50⅜	50⅝	— ⅛
Jannock A	1065	$18¼	18	18	— ¼
Jannock B	900	$18⅛	18	18⅛	— ¼
Jannock 8	410	$14¾	14¾	14¾	— ¼
Jannock w	337	$8¾	8¾	8¾	— ⅛
Jorex Ltd	16000	70	69	69	
Joutel	5000	7	7	7	
Kaiser Re	3900	$14⅞	14¾	14⅞	+ ⅛
Kam Kotia	2800	130	127	130	
Kaps Tran	24200	154	148	148	— 6
Keen Ind	1000	65	65	65	— 2
Kelsey H	425	$20	19⅞	20	+ ¼
Kerr A A	3897	$11½	11¼	11½	+ ¼
Koffler A p	z60	$8¾	8¾	8¾	
Labatt A	6341	$22½	22⅜	22⅜	— ⅛
Labatt A p	780	$22⅜	22⅜	22⅜	— ⅛
Lab Min	225	$33	33	33	— ½
Lacana	26650	$8	7¾	8	+ ⅛
Lacana w	9400	$6⅛	5⅝	6	+ ⅜
Laidlaw A	z50	$13½	13½	13½	
LOnt Cem	2500	375	365	375	+10
L Shore	813	265	265	265	
Lambd M	1500	241	241	241	+ 1
Lau Fin	1766	$9⅛	9	9	
Leigh Inst	7650	$5¼	5⅛	5¼	+ ¼
Leons Frn	600	$12	11⅝	12	+ ⅜
Levy A pr	500	$5⅜	5¼	5⅜	+ ¼
Liberian	3100	$9½	9¼	9½	+ ¾
LL Lac	585	230	230	230	+10
Lob Co A	1469	425	420	420	— 5
Lob Co B	729	415	415	415	+ 5
Lob Co pr	z25	$28⅛	28⅛	28⅛	
Lob Ltd Ap	150	$17¾	17¾	17¾	— ⅜
Lob Ltd Bp	z20	$19	19	19	
Lochiel	22500	288	275	275	—10
Loeb M	100	$7	7	7	
Lost River	13500	42	38	40	— 1
M to O					
MDS Helth	725	480	470	470	+20
MICC	12700	$10½	10⅜	10½	+ ⅛
MICC 8⅝	1600	$25	25	25	
Maclarn A	200	$40¾	40¾	40¾	+ ⅞
Mclan H A	1750	$16	16	16	
MB Ltd	10830	$19½	19¼	19½	+ ¼
Madeline	1507	59	58	58	— 1
Madsen	6750	82	80	82	+ 4
Magna Int	100	$24⅞	24⅞	24⅞	+ ¼
Magna A	100	$27	27	27	+ ¼
Magnason	900	260	255	260	+ 5
Magnetcs	8881	128	120	120	— 8
Maislin I	1000	325	325	325	
Maistc Wil	300	265	265	265	+ 3
Man Bar	4135	106	102	106	+ 4
Maplex M	100	$6⅛	6⅛	6⅛	— ½
Marcana	500	19	19	19	—1½
Maritime	607	$23¾	23¾	23¾	
Mar T 860	z97	$10⅞	10⅞	10⅞	
Mar T 940	100	$11½	11½	11½	— ⅛
Mar T 765	5100	$10⅝	10⅝	10⅝	
Markboro	13400	$17¼	17	17	
Markel F	248	$5⅜	5⅜	5⅜	
Mass Fer	6550	$12⅜	12¼	12¼	
Mas F A	1345	$20¾	20½	20⅝	+ ⅛
Mas F B	2700	$20½	20⅛	20½	+ ¼
Matgmi A	400	$10	10	10	
McGraw H	1900	$8⅛	8⅛	8⅛	
Mc Intyre	300	$23½	23½	23½	— ½
McLghl 9 p	400	$23⅞	23¾	23¾	
McLghl w	400	400	400	400	
Melcor	650	$11¼	10⅞	11¼	+ ⅜
Mentor	500	261	261	261	— 9
Mercantil	1016	$14¾	14½	14½	
Merland E	13700	$6	5¾	5⅞	
Met Trust	125	$31½	31½	31½	+ ½
Mindustrl	200	$6¼	6¼	6¼	
Minrl Res	1500	170	164	164	— 3
Molson A	9955	$19⅞	19⅝	19¾	+ ⅛
Molson B	5005	$18	17¾	18	+ ⅝
Monenco A	420	$10¾	10⅜	10⅜	— ¼
Mtl Trust	1050	$17½	16⅞	16⅞	—1⅛
Moore	13233	$37½	37⅛	37¼	— ⅛
Mt Wright	775	15	15	15	— 2
Multi Acc	1200	390	385	385	—10
Murphy	15356	$9⅜	8¾	9¼	+ ⅝
NBU Mine	2000	115	115	115	+ 5
NaChrs I	7800	62	59	60	
Nat Pete	3700	85	80	80	— 3
Nat Sea A	700	$29	28	29	+2½
Nat Trust	600	$17	16⅞	16⅞	
Nemco	16700	238	230	235	
Neomar	686	140	140	140	
NB Tel	130	$21¼	21¼	21¼	— ⅝
NB Tel A p	240	$18½	18½	18½	+ ½
N Kelore	5333	14	14	14	
N Senator	2000	9½	9½	9½	— ½
N York Oil	3225	221	220	220	
Nfld LP A	900	$16¾	16¾	16¾	— ¼
Nick Rim	500	15	15	15	
Noble M	4000	80	80	80	— 1
Noranda A	5235	$27	26½	26¾	+ ⅛
Norbaska	20800	53	50	50	— 1
Norcen	19111	$15⅞	15⅝	15⅞	+ ⅛
Norcn 150	325	$25½	25¼	25½	+ ⅛
Nor Ct 270p	z10	$32¾	32¾	32¾	
Nor Ct 785p	300	$26½	26¼	26¼	
Nor Tel	16277	$32¾	32⅜	32½	+ ⅛
NTecm B w	22190	$11⅝	10⅞	11¼	+ ⅜
Northgat	4370	$6	5¾	5⅞	+ ⅛
Northld	4900	15½	15	15	— ½
Nowsco W	1600	$41¼	41¼	41¼	— ¼
Nu-Wst A	525	$14⅝	14⅝	14⅝	+ ⅛
Nudlama	2583	23	23	23	
Nufort Res	500	21	21	21	+2½
Numac	1570	$35½	35¼	35½	+ ¼
Oakwood P	14739	425	405	425	+15
Obrien	3700	158	153	155	
Ocelot B	16225	$12⅛	11¾	12⅛	+ ⅜
Okanagan	z50	$7½	7½	7½	
Orchan A	2000	275	275	275	+ 5
Oshawa A	41755	$7	6½	6¾	+ ⅛
Osisko	23500	32	30	31	+ 1
P to S					
Pac Coper	2500	197	190	195	
Pac Nth 6¾	z15	$19	19	19	
Pac Pete	4368	$35¾	35½	35⅝	+ ⅛
Pamour A	700	$6	5⅞	5⅞	— ¼
Pan Centr	1133	31	31	31	+ 1
PanCan P	1100	$32½	32¼	32½	+ ¼
Pango Gld	2000	50	45	50	+ 5
Patino N V	110	$15¾	15¾	15¾	+ ⅛
Pe Ben O	500	315	310	310	+ 5
Peerless	100	350	350	350	—10
Pembina	13275	$5¾	5⅝	5¾	
Penningtn	1000	$12¾	12¾	12¾	+ ½
P Dept S	17350	480	460	465	—10
P Jewl A	1600	$10⅝	10⅝	10⅝	— ⅛
Petrofina	303	$18⅞	18⅞	18⅞	+ ⅛
Petrol	4075	400	390	390	
Peyto Oils	3800	$8⅛	8	8	+ ⅛
Phillips Cb	200	$9	9	9	
Pine Point	104	$23½	23½	23½	— ¼
Pitts C	1300	$9¼	9⅛	9¼	+ ⅛
Place G	26950	103	100	100	
Placer	25200	$24	23¾	23¾	— ⅛
Plysr 840	300	$27⅛	27⅛	27⅛	
Pominex	15400	79	76	79	
Pop Shops	19210	$7½	7⅜	7½	
Pow Corp A	4867	$16⅝	16⅜	16⅝	+ ⅛
Precamb	3000	237	234	234	— 4
Pre Cable	100	$10⅛	10⅛	10⅛	
Preston	1000	$17¾	17¾	17¾	+ ¼
Price Co	3395	$14¼	14	14	— ¼
Provigo	700	$18¾	18½	18¾	+ ¼
Prov B Can	140	$15⅜	15⅜	15⅜	
QMG Hldg	800	39	39	39	
Qasar Pet	600	$11¾	11¾	11¾	— ¼
Que Sturg	708	137	132	137	+ 4
Que Tel	250	$22¾	22¾	22¾	+ ¼
Que Tel rt	9206	60	58	60	+ 4
Radio IWC	350	$6¼	6	6¼	— ¼
Ram	800	$12½	12¼	12½	+ ⅜
Ranger	1350	$35	34½	34¾	+ ⅛
Rank Org	100	$5⅛	5⅛	5⅛	— ⅛
Rayrock	21700	160	159	159	+ 8
Realty A	100	355	355	355	+10
Redpath A	700	$15⅞	15¾	15¾	— ¼
Redstone	5000	47	45½	47	+ 2
Reed Pap A	6100	$8⅝	8½	8½	
R Sth A	15600	$10¼	10	10	— ⅛
Reichhold	1600	$8⅞	8⅞	8⅞	+ ⅛
Reich 7¼ p	700	$12¼	12¼	12¼	+ ¼
Reich wt	198	$5½	5½	5½	
Reitman	100	$16½	16½	16½	+ ¼
Res Servic	4200	250	250	250	— 2
Revelstk	100	$7⅝	7⅝	7⅝	+ ⅛
Revnu Prp	17140	90	84	90	+ 4
Reynold p	z10	$55¾	55¾	55¾	
Rio Algom	1500	$33	33	33	— ¼
Riv Yarn	150	150	150	150	
Riv Yarn A	200	405	405	405	+ 5
R Little	4300	310	285	300	+15
Rolland	100	$7	7	7	
Roman	3925	$27⅞	27¼	27⅞	— ⅝
Ronyx Cor	5500	159	150	159	+ 9
Rothman	375	$22¾	22½	22¾	+ ⅛
Rothm 2p	2100	$19	18¾	18¾	— ¼
Royal Bnk	18181	$33⅜	32⅞	33⅛	— ⅜
Royal Tr A	7314	$19⅜	19¼	19⅜	
Russel H	2400	$11⅛	10⅞	10⅞	— ⅜
Russel 9¾	1000	$22⅜	22⅜	22⅜	+ ⅛
Sceptre	1300	$8½	8⅜	8⅜	
Schneid p B	300	$10¼	10¼	10¼	
Scintrex	750	189	185	189	+ 9
Scot Lasal	2590	265	265	265	— 5
Scot Paper	300	$29⅝	29⅝	29⅝	— ⅛
Scot York	21200	$6	5⅞	5⅞	
Scotts A	2800	$10	9⅞	10	+ ⅛
Scurry Rn	100	$22⅜	22⅜	22⅜	
Seagram	6811	$28⅝	28¼	28¼	— ⅜
Seaway pr	z50	$5	5	5	
Seco Cem	400	$9⅝	9⅝	9⅝	+ ⅛
Shaw Pipe	400	$8⅝	8½	8⅝	— ⅛
Shell Can	6333	$13¾	13⅝	13¾	+ ⅛
Sherritt A	1700	$5⅞	5¾	5¾	
Siebens	10500	$27¾	27¼	27½	+ ¼
Sigma	100	$34¾	34¾	34¾	
Silvmq	1000	27	27	27	
Simco Eri	700	$6¾	6⅝	6¾	
Simpsons	13619	$5⅜	5¼	5⅜	
Simpson S	697	$7½	7⅜	7⅜	— ⅛
Sklar M	3600	170	161	164	—10
Sklar W	15000	2½	2½	2½	
Skye Res	3600	$7⅞	7½	7⅞	+ ½
Skyline H	3300	320	315	315	— 5
Slater Stl	3200	$9⅝	9⅜	9½	+ ⅛
Sony Corp	z105	$8⅝	8⅝	8⅝	
Southm A	3875	$24	24	24	
Spar Aero	4625	$7	7	7	
Spar Aero p	700	$16¼	16	16⅛	+ ⅛
Spooner	20825	41	40½	40½	— ½
St Brodcst	1550	$12½	12½	12½	
Stelco A	7678	$26¾	26⅝	26⅝	— ⅛
Steep R	275	284	280	284	+ 4
Steetley I	100	$12½	12½	12½	
Steinbg A	300	$20	19⅞	20	+ ⅜
Sud Cont	6000	37	37	37	— 1
Sulivan A	2500	155	154	154	— 1
Sunbrst E	z200	5½	5½	5½	
Superior E	z300	52	52	52	
T to Z					
Talcorp A	200	$9¼	9¼	9¼	
Tara	100	$16	16	16	— 1
Teck Cor A	920	$6⅝	6⅝	6⅝	— ⅛
Teck Cor B	1066	$6¼	6⅛	6⅛	
Tele Cap A	300	$9¼	9⅛	9⅛	
Tel Metr B	100	$10⅞	10⅞	10⅞	+ ¼
Teledyne	215	$6⅞	6⅞	6⅞	
Tex Can	1723	$38½	38¼	38¼	— ¼
Txsglf	7369	$24	23⅝	23⅝	— ⅜
Txglf p	100	$45½	45½	45½	+ ¼
Thoms N T	500	150	150	150	
Thom N A	2000	$14	13⅞	13⅞	
Thom N pr	100	$45	45	45	
Tombill	2500	56	55	56	+ 1
Tone Craft	2100	$7⅝	7½	7½	— ½
Toromont	914	325	325	325	
Tor Dm Bk	5026	$20⅛	19⅞	19⅞	— ⅛
Torstar B	1140	$17½	17⅛	17⅛	— ¼
Total Pet	1508	$11½	11⅜	11½	+ ⅛
Total P A p	100	$23	23	23	— ½
Traders A	1207	$18¾	18⅝	18¾	— ⅛
Traders B	100	$18¼	18¼	18¼	+ ¼
Trade 7½ p	330	$46	45¾	45¾	— ¼
Trader 69 w	200	$6½	6½	6½	— ⅛
Tr Can Res	10400	205	198	199	— 6
Trns Mt A	1486	$9¼	9⅛	9¼	+ ⅛
Transair	140	180	180	180	+ 5
TrCan PL	5221	$15⅝	15½	15⅝	
TrCan B pr	100	$39⅛	39⅛	39⅛	
Travlway	2400	$9½	8⅞	9½	+ ¾
Trimac A	1300	$17	16¾	17	— ⅛
Trc 9.12	240	$26¾	26¾	26¾	
Trinity Res	4166	340	330	335	
Trizec Crp	600	$13⅛	13	13	
Tru-Wall	z100	92	92	92	
Tundra	1000	12	12	12	— 4
Turbo Cl A	339	$5⅛	5⅛	5⅛	
Turbo Cl B	888	$5⅛	5⅛	5⅛	+ ⅛
Ulster Pet	22450	115	109	111	+ 2
Ultramar	100	$5	5	5	— ⅜
Unican S	100	260	260	260	—15
Unicorp F	2700	153	145	150	— 3
Un Carbid	2600	$18½	18½	18½	
UGas A	4353	$11⅜	11⅛	11⅛	— ⅛
UGas 6 pr	z5	$37½	37½	37½	
UGas 8¾	450	$24¾	24¾	24¾	+ ¼
Union Oil	1200	$15⅛	15	15⅛	+ ⅛
U Cdn Shar	100	$18	18	18	+ ¾
U Canso	8250	$10½	10⅜	10⅜	
U Keno	600	$10	9¾	10	+ ¼
U Siscoe	1750	$7½	7¼	7¼	— ¼
Un Tire A	4200	200	200	200	+ 1
Un Tire 7p	900	240	240	240	+20
Un Wburn	401	$12	12	12	
Univr Gas	2300	$7½	7½	7½	
U Sections	150	$7⅜	7⅜	7⅜	— ⅛
Upp Can	3200	285	280	283	— 2
Van Der	1200	430	420	420	— 5
Venpower	600	80	80	80	— 5
Versatil A	700	$14⅞	14¾	14¾	— ⅛
Vestgron	500	$11¼	11¼	11¼	
Vic G A	z15	$31⅝	31⅝	31⅝	
Villcentre	400	450	450	450	
Voyager P	2650	$12½	12¼	12½	+ ⅛
Vulcan Ind	900	$10⅛	9¾	9¾	— ½
WCI Can	200	$16	16	16	+ ¾
Wajax A	1300	$10	9⅝	9¾	
Walk GW A	10160	$33¾	33⅜	33⅜	— ¼
Wardair	400	485	480	480	
Warn Can	1400	$8	7⅞	8	+ ⅛
Wrintn	3100	148	140	148	+ 8
Weldwod	600	$16⅛	15⅞	16	— ⅛
Wstburne	42700	$26⅛	24¾	25⅜	+ ⅞
Wcoast Pt	2350	$11	10⅞	10⅞	— ⅛
W Pet A p	260	$21¾	21¾	21¾	+ ¾
Wcoast T	22765	$11⅜	11¼	11⅜	
Wcoast w	14547	248	242	246	— 2
Westeel	z50	$18¾	18¾	18¾	
West Mine	2800	395	390	395	
W suppls	1620	$14¼	13½	14¼	+ ¼
Westfield	2000	130	130	130	+ 1
Weston	5790	$17	16⅞	17	+ ¼
White P A	140	$18¾	18¾	18¾	
Whonok A	555	$10⅞	10⅝	10⅝	— ¼
Willroy	3700	245	240	245	+ 4
Woodreef	2500	56	56	56	+ 1
Woodwd A	1246	$18	18	18	
Wrlwid	4300	$5⅞	5¾	5⅞	+ ¼
Wr Harg	z10	95	95	95	
Yk Bear	3500	495	480	490	+10
York Cons	1165	75	75	75	+ 2
Zellers	4375	$8½	8¼	8¼	— ¼
Trust Units					
BBC R un	1070	$16⅜	16¼	16¼	— ¼
BBC R wt	600	380	380	380	+ 5
BM-Rt un	1950	$15⅝	15½	15⅝	+ ⅛
C Perm un	2143	$8⅛	8⅛	8⅛	
TD Realty	945	$26¾	26⅝	26¾	+ ⅛

today's markets

Toronto

TORONTO (CP) — An 11-point gain in oil and gas issues sent the Toronto stock market fractionally higher Monday in active mid-afternoon trading.

Trading remained halted in shares of Husky Oil Ltd. pending the announcement of an expected takeover bid from Petro-Canada. Husky last traded at $35.75 a share.

Among other industrials, Westburne International jumped 1⅝ to $26⅛ on news of sharply higher end-of-year earnings, National Sea Products A 1½ to $28, Ashland Oil Canada 1¼ to $21⅛, Dome Petroleum 1¼ to $63¼ and Consumer Distributing ⅝ to $14⅞.

Costain Ltd. dropped ⅞ to $11½, Canadian Occidental Petroleum ½ to $20¼, Bell Canada ¼ to $57¼, Royal Bank ½ to $33 and Kaps Transport four cents to $1.50.

Liberian Iron Ore Ltd. rose ¾ to $9½, Anglo United Development 27 cents to $2.60

New York

NEW YORK (AP) — The stock market showed a moderate gain in response to a Bethlehem Steel pricing move that the White House hailed as a "major breakthrough" in the fight against inflation.

Robert Strauss, who heads the White House's anti-inflation campaign, said it was "probably the most significant step" to date since the Carter administration began its intensive effort to persuade corporations and labor unions to hold down wage and price increases.

The market's advance seemed to falter early in the afternoon, however, when Treasury Secretary Michael Blumenthal separately projected that the inflation rate for all of 1978 would be close to seven per cent.

Bethlehem Steel shares rose ⅜ to 24½. Other steel issues were mixed.

Montreal

MONTREAL (CP) — Prices were mixed in moderate afternoon trading on the Montreal Stock Exchange.

Volume at 3 p.m. EDT was 358,400 shares traded, compared with 464,093 shares traded up to 2:30 p.m. EDT Friday.

Imperial Oil A was up ¼ at $19¼, Genstar ½ at $30½ and Carling O'Keefe five cents at $4.30. Alcan fell ⅛ to $32, Moore Corp. ⅜ to $37⅛ and Bell Canada ⅛ to $57¼.

London

LONDON (CP) — Prices climbed moderately higher near the close of active trading Monday on the London stock market.

The Financial Times index of 30 industrials closed Monday at 472.2, up 5.3.

Leading industrials gained, while gold stocks were narrowly mixed.

Canadian issues eased.

SKYLIGHTS
LET THE LIGHT IN
WITH CUSTOM MADE SKYLIGHTS
Phone
VICTORIA GLASS LTD.
for free estimates
388-4811 360 BAY ST.
2-20

THE EXCLUSIVE
"BLUE RIBBON"
Financial Package
from VICTORIA PUBLIC SAVINGS
Unlimited no charge chequing
Special chequing account overdraft protection to $500 (subject to approval)
"Earns interest too!"
NO MONTHLY CHARGE
1ST
VICTORIA PUBLIC SAVINGS Credit Union
VP

VSE Records A Net Surplus

VANCOUVER (CP) — The Vancouver Stock Exchange reports that its revenues exceeded expenditures by $80,811 in the year ended March 31, 1978 — the first year since 1973 that the exchange has had a surplus position. In the preceding fiscal year it had a deficit of $110,052.

Robert A Scott, VSE president, said at a news conference preceding the annual meeting of exchange members that the improvement was accomplished without increasing fees paid to the VSE by member firms and by listed companies.

The VSE actually had a loss from operations of $42,490, which was more than offset by $123,301 interest earned on investments to produce the final favorable balance. In fiscal 1977 there was a loss from operations of $240,004, offset partly by $129,952 interest income.

Operating revenue increased to $2,396,463 from $1,758,455. The biggest single contributor to revenue in the latest year was the VSE's computerized accounting service provided to member firms, which generated $811,636, compared with $198,854 the year before.

Dick Thompson, of Pemberton Securities Ltd., who stepped down Friday as chairman of the board of governors, said the decision taken some years ago by the exchange to diversify its income sources is paying off and the exchange is less vulnerable to swings in market activity.

Scott said an encouraging sign is the rise in the average price of shares traded on the VSE. Two years ago the exchange was working on a 65 cents-a-share average price; in the first five months of 1978 the price averaged 86 cents, while on Friday it was $1.25.

So far this year, the VSE and the curb exchange have traded a daily average of 2.6 million shares valued at $1.9 million.

CLOSING AVERAGES

TORONTO

Comp Index	1143.45	+ .33
Metals	977.78	+ .34
Golds	1370.41	— .07
Oil, gas	1404.40	+10.22
Paper, frst	1053.19	+ .44
Cons prod	1070.78	— 1.50
Ind prod	981.14	+ 2.14
R Est, con	1807.63	+ 2.06
Transprtn	1310.39	+ 6.32
Pipelines	1353.47	— 1.79
Utilities	1334.34	— 3.45
Communica	1222.71	— 1.46
Merchantsg	986.84	+ 2.66
Financial	1099.80	— .78
Management	1369.57	+ 6.92

Volume: 3 million.

NEW YORK

31 Industrials	856.72	— 2.51
20 Transport	1230.18	— .54
15 Utilities	1106.36	— .47
Composite	1294.10	— .89

Volume: 28 million.

LONDON

LONDON (CP) — Closing stock quotations Monday in new pence unless pounds are indicated, x-indicates that quotations includes dollar premium based on latest conversion rate, 0.6655. Associated Brit Foods 69; Babcock and Wilcox 130; Bass Charrington 159; BICC 113½; xBlyvoors 412½; BOC International 73; Boots 188; Bowater 193½; Brit Am Tomb 334½; Brit Assets Trust 76; Brit Petroleum 856; xBroken Hill Prop 450½; Buffels 12 3-16; Burmah Oil 66; xCanadian Pac stgx £14; xCharter Cons 143½; Cons Gold 175½; Courtaulds 123; De Beers 357½; Distillers 178; Dunlop 74; EMI 144½; xF.S. Geduld 18¾; Gen Elec 264½; Glaxo 577½; Grand Metroplitan Hotels 108¾; Gr Un Stores 274; Guest Keen 255½; Hawker Siddeley 226; Hoover 320; ICI 392½; Imp Tob 76¾; Kloof 637½; Marks and Spencer 141; Metal Box 308; Minorco 190½; xPhillips 969; Pilkington Bros 479½; Plessey 101; Rank A 252; Rio Tinto Zinc 227½; Roan Consol 65; Sel Trust 420; Second Scott Inv 100¼; Shell T and T 550½; Tanganyika 160½; Thomson 248½; Thorn 330; Tube Investments 372; Ultramar 206½; Unilever 534; Union Corp 260; Vaals 16¼; Vickers 172½; Western Diefontein £26¾; Western Deep Level 987½; xWest Mines 104⅞; W Holding 21¾; Woolworth 67; Zambian Copper 15½.

Bonds: Brit Transport 63¼; Brit Cons 20¾; Treasury 8½ 93⅝; War Loans 30¾.

VANCOUVER

VANCOUVER (CP) — Prices were mixed in moderate trading on the Vancouver Stock Exchange.

Canadian Imperial Bank of Commerce led trading in the industrials, unchanged at $28¾ on 10,000 shares. Athabasca was up .20 at $2.00 on 1,750, Bank of Commerce Warrants was unchanged at .63 on 3,766 and Daon Development was unchanged at $8½ on 2,500. Proflex was unchanged at .10 and B.C. Sugar remained steady at $14.

On the resource and development board, MCP Resources was up .13 at .63 on 63,000. Windmill Warrants was unchanged as .01 on 46,000, Redford Mines gained .08 at $1.78 on 42,600 and Agassiz Resources was up .06 at $1.25 on 35,198. International Balfour Warrants was up .05 at .70 and MCP Resources Warrants was up .04 at .18.

Mountaineer Mines led traders in the curbs, up .01 at .61 on 24,500. Aurus Mining was unchanged at .31 on 19,000. Abella Resources was up .01 at $1.01 on 17,500.

Early Quotes

By The Canadian Press

Following are 10:15 a.m. PST prices on a selected list of stocks provided by the Vancouver Stock Exchange. Net change is from previous day's close.

Stock	Sales	High	Low	10:15	Ch'ge
Resource and Development					
MCP R	61500	60	50	60	+10
Windl wt	z46000	1	1	1	
Redfrd	36600	178	165	178	+8
Agassiz	25498	128	116	128	+9
I Balfr w	24300	78	70	70	+5
Mtn Stat	21600	395	385	395	+5
Mt Grnd	20300	181	175	181	+8
MCP Wt	19500	17	15	17	+3
Tyee	19000	57	55	56	—1
N Frontr	18725	355	340	355	+20
INDUSTRIALS					
Bk Com	10000	$28¾	28¾	28¾	
Athbsc	4450	205	195	200	+20
Daon Dv	1500	$8⅝	8½	8⅝	
Proflex	1200	10	10	10	
BC sug p	1000	$14	14	14	
Allied V	500	125	125	125	+10

$ EXCHANGE

In Victoria today purchase of U.S. funds in terms of Canadian dollars is 1.1150 for cash, 1.1155 for cheques and 1.0750 for coins. Selling rates are 1.1285 for cash and 1.1255 for cheques.

MONTREAL (CP) — U.S. dollar in terms of Canadian funds at noon today was up 1-10 at $1.1205. Pound sterling was up 1 6-25 at $2.0600.

In New York, the Canadian dollar was down 9-100 at $0.8924. Pound sterling was up 19-20 at $1.8385.

Foreign Exchange

MONTREAL (CP) — Monday's foreign exchange nominal selling rates at 11 a.m. EDT supplied by the Bank of Montreal: These rates are called nominal because they fluctuate during the day and vary at each bank. Australia dollar 1.2820; Austria schilling .0750; Bahamas dollar 1.1230; Barbados dollar .5640; Belgium convertible franc .03435; Bermuda dollar 1.1230; Brazil cruzeiro .0658; Bulgaria lev 1.2315; China renminbi .6575; Colombia peso .03244; Czechoslovakia crown .2180; Denmark krone .1985; East Carribean dollar .4200; France franc .2445; Germany mark .5380; Greece drachma .0325; Hong Kong dollar .2415; Hungary forint .0281; India rupee .1370; Italy lira .001305; Jamaica dollar .7390; Japan yen .005085; Mexico peso .0505; Netherlands guilder .5040

New Zealand dollar 1.1470; Norway krone .2080; Poland zloty .0335; Portugal escudo .0254; Romania leu .2406; South Africa rand 1.2887; Spain peseta .01405; Sweden krona .2425; Switzerland franc .5900; Trinidad and Tobago .4710; United Kingdom pound 2.0470; United States dollar 1.1195; U.S.S.R. ruble 1.5833; Venezuela bolivar free .2615.

Quotations in Canadian funds.

LONDON METALS

LONDON (AP) — Closing metals Monday in pounds sterling a metric ton; silver in pence a troy ounce:

Copper spot 734.5-735.5; copper future 756.5-757.

Tin spot 6,690-6,710; tin future 6,610-6,620.

Lead spot 308.5-309; lead future 318.25-318.75.

Zinc spot 315-315.5; zinc future 326-326.5.

Silver spot 285.5-285.8; silver future 293.2-293.3.

EARNINGS

Cantol Ltd., year ended Dec. 31: 1977, $307,298, loss, no share figure; 1976, $180,063, 37 cents.

Cochenour Willans Gold Mines Ltd., year ended Dec. 31: 1977, $81,708, loss, two cents a share; 1976, $2,941,129, loss, 65 cents.

Gold

LONDON (AP) — Closing gold prices Monday in U.S. dollars an ounce: London, 181.25; Paris, 182.90; Frankfurt, 181.11; Zurich 180.875; Hong Kong 179.38.

CRICKETS READY for export scramble around a breeding tray at a small farm in England where a former biology teacher raises them. The farm also breeds frogs and salamanders for export to U.S. and European universities, schools and zoos. Crickets top the export list, with orders ranging up to 4,0000.

Owners of smaller businesses...
we provide:
- Financial assistance
- Management counselling (CASE)
- Management training
- Information on government programs for business

Can we help you?
See our Representative
at: BRIAN McKENZIE
SOOKE MOTEL
Sooke
on: JUNE 14th
FBDB FEDERAL BUSINESS DEVELOPMENT BANK
850 Fort Street, Victoria, B.C. (385-3375)
6-7x

WORLD CUP HOPES IN RUINS FOR EIGHT TEAMS

Showdown Time and Italy Favored

BUENOS AIRES (Reuter) — After 24 matches in 11 days of soccer action, the 1978 World Cup heads towards the final showdown with Argentina carrying the South American standard against a European challenge led by defending champion West Germany and menacing Italy.

Eight of the 16 finalists are on their way home, casualties of the first-round competition. Among them are Scotland, Hungary, France, Sweden and Spain, their once-bright hopes now in ruins.

Still in the running is Brazil, although only after a Houdini-like escape act. The Netherlands and Poland, second and third in 1974, and Austria and Peru are also still in the hunt.

But on the evidence of the first round, Italy must be the favorite with West Germany and Argentina the nearest rivals.

The composition of the two second-round groups will not be finally known until today when lots are drawn to decide the order of Brazil and Austria at the top of Group 3.

Both teams finished with four points and equal goal difference. In such cases, the rules state that the final order shall be decided by a drawing of lots.

If Brazil is placed second, it will go into Group B along with Argentina, Poland and Peru, while Austria will play with West Germany, Italy and the Netherlands in Group A. If Brazil is placed first, it will change places with Austria.

Whichever group Brazil plays in, it seems unlikely to survive to reach the final on June 25.

Manager Claudio Coutinho, who faced national disgrace if Brazil had failed to qualify, said after Sunday's 1-0 victory over Austria: "The World Cup hasn't started yet. The great games only happen when two great teams meet. There will be much more quality football now the first round is over."

Coutinho may be right, but quality is in short supply in his present team.

When the possibility loomed that Brazil might not qualify for the second round for only the second time, worried officials of the Brazilian Sports Confederation announced that Coutinho must submit future team selections to them for approval.

While the Brazilians wrestle with their problems, Italy has a settled team and the comforting knowledge that it was the only country to win all its three first-round matches.

Most important of these victories was Saturday's 1-0 win over Argentina, the match being settled by a brilliant goal from Roberto Bettega.

The second-round competition opens on Wednesday when Italy meets West Germany, a match in which defeat would almost certainly end the hopes of either team. Wednesday's Group B match has Poland versus Argentina.

Also in Group A is the Netherlands which has yet to reproduce the form which took it to the final four years ago. Manager Ernst Happel said after Sunday's 3-2 loss to Scotland: "After the three matches we have played I must confess I'm not happy with Holland's play.

For Scotland, it was a case of too little too late. The Scots left themselves too much to do, needing to beat Holland by three goals to stay in the competition.

But when little Archie Gemmill put Scotland ahead 3-1 in the 68th minute, a miracle seemed possible. Johnny Rep's explosive second goal for Holland three minutes later finally squashed Scotland's hopes.

A Win Can Send 'Rocks Packing

If the Shamrocks are in a ticket-claiming mood, tonight is as good a time as any for the Victoria squad to assure itself a trip to the Commonwealth Games at Edmonton.

Shamrocks need to win only one of their two home games this week in order to qualify as the Western Lacrosse Association's representatives in a demonstration appearance at the August games.

The WLA team in first place on Friday gets the trip.

The Shamrocks, rallying strongly from an early deficit, moved a half-step closer to the mid-season goal by playing to a 15-15 draw with the Adanacs in Coquitlam Saturday night. At the same time, Vancouver Burrards defeated Nanaimo Timbermen 13-10 to provide a helping hand.

The combination of results enable Shamrocks to move into sole possession of first place, one point ahead of the T-Men.

Victoria entertains Nanaimo at Memorial Arena tonight. If the Rocks fail to wrap the games invitation tonight, they'll get a second chance Wednesday against New Westminster Salmonbellies.

Gerry McKenna fired a goal at 8:59 in a 10-minute overtime period to salvage the tie for the Irish on Saturday.

Coquitlam led 7-3 after the first period but the teams were tied 9-9 after the second and 13-13 after regulation time.

In the overtime period, Ron McNeil scored for Victoria at 1:08 but Coquitlam tied it up again at 2:42 with a goal from Gordie Quilty. Mark Valastin ran down the middle and shot into the corner to put Coquitlam ahead before McKenna's goal.

Norm Baker and Larry Bell each scored three times for Victoria while Ivan Thompson had two. Singles came from Gerry Cadwallader, Charn Dillon, Gerry Kustaski, Dave Thomson, Jeevan Dillon, McNeil and McKenna.

Valastin and Dave Durante each scored four for Coquitlam while Randy Delmonico and Quilty added two each. Moe Jodoin, Frank Neilsen, and Randy Bryan had the singles.

Thompson gave the Victoria squad a scare when he was hit in the mouth during the second period by a shot that came from close in. He was taken to hospital and team officials reported later that the Victoria veteran lost one tooth and cracked two others. Thompson is expected to be in the lineup tonight.

Victoria goalie Larry Smeltzer was a standout as he made 55 stops while Johnny Lewis had 34 for Coquitlam. Victoria was assessed 54 of the 94 minutes in penalties.

At Nanaimo, three-goal performances by Dave Tasker, Ron Pinder and Doug Hayes sparked Burrards.

Nanaimo had led 5-4 after the first period but the teams were tied 8-8 at the end of the second.

John Krgovich, Mike Smith, Ward Sanderson and Don Cameron connected for Vancouver's other goals while replying for Nanaimo were Jim Lynch, with three goals, Ken King and Kevin Alexander, with two each; and Jack Kastelein, Bob Cool and Brian Evans.

Nanaimo's Mac Maude made 37 stops while Vancouver's Brad Berrow stopped 24. Vancouver was assessed 27 of the 52 minutes in penalties.

	G	W	L	T	F	A	Pts
Victoria	10	6	3	1	146	113	13
Nanaimo	10	6	4	0	140	133	12
New West.	10	6	4	0	143	149	12
Vancouver	10	5	5	0	138	135	10
Coquitlam	10	1	8	1	111	150	3

Next game: Monday — Nanaimo at Victoria.

SPORTS OF ALL SORTS

'Idiocy' Irks Charlie O

Times News Services

Charles O. Finley waved what he called a "threatening letter" from the Oakland Coliseum and gave a rebuttal Saturday to charges he has failed to adequately promote his Oakland A's.

"I couldn't believe the idiocy of anyone writing such a letter," Finley told a news conference in Oakland.

Robert T. Nahas, president of the Oakland Coliseum, wrote the letter, dated June 5, in which he said the A's low attendance (244,000 for 30 gates) has caused the Coliseum and city "to suffer considerable monetary loss as well as national embarrassment."

Finley said, "I don't think there's a team in baseball over the last 10 years that has brought more acclaim to a city."

The A's won five consecutive division titles starting in 1971 and won World Series in 1972-73-74. The collection of young players this years leads the American League's western division.

Nahas said the Coliseum board would put up $100,000 for promotional use if Finley would match the figure.

"I've always thought the very best promotion anyone can do is fielding a contender or a championship team," said Finley.

Nahas said the Coliseum would look into legal action against Finley if necessary, but the A's owner summed up the letter by saying, "it's for the birds."

* * *

Also in baseball. . .

Atlanta Braves' pitcher Dick Ruthven, apparently at odds with club owner Ted Turner, has asked to be traded from the National League club.

"I've told everybody I want to get out," the right-hander said Sunday in Philadelphia after the Braves blanked Phillies 4-0. "I told the manager, I told the general manager, I told opposing teams."

Ruthven told Philadelphia Inquirer columnist Frank Dolson that Turner made "a playful pass" at his wife prior to the 1976 season and that when the owner offered an apology, "I told him to apologize to my wife, not me.

"He did," Ruthven told Dobson, " but in front of about 20 people at the Stadium Club."

Ruthven, however, refused to comment on the story.

Ruthven took Turner and the Braves to arbitration during the winter and lost. He was seeking $75,000. He signed a one-year contract for about $60,000.

* * *

Jim Rice, the major league leader this season in both home runs and runs batted in, heads the American League starting all-star lineup after the first weekly tabulations. The Boston Red Sox slugger, who collected 374,244 votes, is joined in the outfield by Reggie Jackson of New York Yankees and Boston team-mate Carl Yastrzemski. Jackson, who garnered 272,587 votes, and Yastrzemski, who collected by 225,190, were both starters on last year's AL team.

The remainder of the AL squad for the July 11 game in San Diego is also dominated by returnees from last year's team.

They include Minnesota Twins first baseman Rod Carew, New York's Willie Randolph, Boston shortstop Rick Burleson, Kansas City Royals third baseman George Brett and Boston catcher Carlton Fisk.

* * *

Minnesota superstar Rod Carew has rejected a contract offer from Twins president Calvin Griffith, raising the possibility he may be traded by the American League team before the June 15 trading deadline.

"We turned down the offer and said we would negotiate again after the season is over . . . if I'm still here." Carew said, "I've been receiving a lot of nasty mail and I just don't want to talk about it and make it more of a hassle," said the 32-year-old first baseman.

Griffith made a five-year contract offer to Carew last month at a reported price tag of about $2 million, but neither party will confirm it.

* * *

IN HOCKEY: Washington Capitals are going to Europe to try to improve on their dismal performance in the National Leauge last season . . . The Caps announced the signings of a pair of Swedish stars — forward Rolf Edberg and defenceman Leif Swensson . . . Chicago Black Hawks and Toronto Maple Leafs of the NHL plan to apply for an American League franchise to be operated out of Moncton, city clerk Al Clarke said Sunday . . . The two clubs plan to send the application following the NHL meetings which open today in Montreal and a response is expected within 15 days.

IT WAS CLOSE but Victoria Budget shortstop Bob Holness (9) is tagged out at home plate while trying to score on Pete Songhurst's single during fifth inning of of Sunday softball exhibition against Springfield, Mo. CMI. Tag is applied by Springfield catcher Jim Nichols while Victoria outfielder Dave Williams (3) watches. Budgets split four games at Royal Athletic Park with Missouri team. (Times photo by Irving Strickland).

Budgets Satisfied With a Split

By ERNIE FEDORUK
Times Staff

Roy Burlison lived up to his reputation and Victoria Budget manager Harvey Stevenson doesn't feel offended with his team's split of a four-game exhibition men's fastball series with Springfield, Mo., CMI.

Burlison fashioned a 2-0, four-hit victory Saturday and followed up with a 1-0, two-hit win Sunday at Royal Athletic Park. Andy Konopacki took credit for both Victoria triumphs, riding the bat of batterymate Bob Burrows to a 6-0 victory in the series opener Saturday and then benefitting from a rash of Missouri mistakes to sqeeze out a 5-4 win Sunday.

"He's a pretty good pitcher," Stevenson said of Burlison. "We don't see enough of his kind and it reflects in our hitting. It was spotty."

Budgets had no problems putting the bats to work against Tim Reynolds or Lonnie Marshall, but Stevenson found other things to appreciate.

Defence, for example. Budgets played all four games without committing an error and were treated to some excellent fielding plays by Carl Walker, Dave Williams and shortstop Bob Holness.

Stevenson also "liked" Budgets rallying abilities in Sunday's first game. Ted Hicks and Clem Quillman connected for two-run homers in the first inning to stake CMI to a 4-0 lead but Budgets chipped away and came away with the victory with a dramatic steal of home by outfielder Reggie Underwood.

"It's the first time this season we've come back as if we meant it," said Stevenson.

Four of the five Budget runs were unearned as CMI, playing on grass for the first time this year, committed five errors. The Springfield team usually plays on a skin infield.

Burrows' bat figured prominently in both Victoria victories. He connected for two doubles and a home run and drove in three runs in the 6-0 victory Saturday.

Sunday, he went two-for-three, scored a run and drove in one in the 5-4 game.

Holness also had five hits for Budgets while rookie Dennis Eckert had four.

Budgets went through the series without using Stan Kern, their fireball-throwing veteran — probably a good thing.

Undergoing acupuncture treatments for a back injury, Kern reported feeling "better" than he has in two years. Recuperation time, however, is still essential for solid recovery and, cosequently, Stevenson does not want to rush the Colonel's return.

Springfield came into Victoria with a 21-0 record. The split made it 23-2 and CMI manager Jim Little felt his squad "had two bad games" but he was quick to paint a favorable impression of Budgets.

"They're one of the best young teams we've ever seen," he said.

Budgets head back into Nor'west League action here next weekend when they entertain first-place Woodenville in a four-game series at Royal Athletic Park.

Springfield	400 000 0 —	4 5 5
Victoria	011 210 x —	5 10 0

Lonnie Marshall, Tim Reynolds (4) and Jim Nichols; Andy Konopacki and Bob Burrows. Home runs: Springfield — Ted Hicks, Clem Quillman.

Second game

Springfield	001 000 0 —	1 3 1
Victoria	000 000 0 —	0 2 0

Roy Burlison and Harvey Idel; Dave Wilson and Alden Govenlock.

SATURDAY

Springfield	000 000 0 —	0 4 2
Victoria	320 010 x —	6 8 0

Reynolds and Nichols; Konpacki and Burrows. Home run: Victoria — Burrows.

Second game

Springfield	010 010 0 —	2 4 0
Victoria	000 000 0 —	0 4 0

Burlison and Idel; Larry Cole, Wilson (5) and Burrows.

Champs Need Extra Innings

Evening Optimists of the Layritz League edged Wheaton Construction of the Esquimalt Kiwanis League 4-3 after two extra innings to win the Greater Victoria Inter-League Babe Ruth (13-15) single-loss elimination baseball tournament Sunday at Bullen Park.

Bob Wear singled in winning pitcher Adian Holland, who had reached first base on an error, to provide the winning run in the bottom of the ninth inning.

Holland, who scored two runs, struck out 15 batters while going the distance and allowed only five hits and three walks.

Pete Jordens of Optimists had two hits in four trips, including a single in the bottom of the seventh which drove in a run to tie the game and force the extra innings.

Murray Klaassen paced Wheaton with a single and double in four trips.

Wheaton	200 010 000—	3 5 5
Optimists	000 020 101—	4 7 3

Dave Devana and Mac McDermid; Adrian Holland and Dave Sawyer.

MORE SPORT ON PAGES 13-16, 19-21

WORLD CUP AT A GLANCE

World Cup

Group 1

	W	T	L	F	A	P
x-Italy	3	0	0	6	2	6
x-Argentina	2	0	1	4	3	4
France	1	0	2	5	5	2
Hungary	0	0	3	3	8	0
Group 2						
x-Poland	2	1	0	4	1	5
x-West Germany	1	2	0	6	0	4
Tunisia	1	1	1	3	2	3
Mexico	0	0	3	2	12	0
Group 3						
x-Austria	2	0	1	3	2	4
x-Brazil	1	2	0	2	1	4
Spain	1	1	1	2	2	3
Sweden	0	1	2	1	3	1
Group 4						
x-Peru	2	1	0	7	2	5
x-Netherlands	1	1	1	5	3	3
Scotland	1	1	1	5	6	3
Iran	0	1	2	2	8	1

x—advance to second round

Sunday Results

Spain 1 Sweden 0
Brazil 1 Austria 0
Scotland 3 Netherlands 2
Peru 4 Iran 1

Saturday Results

France 3 Hungary 1
Italy 1 Argentina 0
Poland 3 Mexico 1
Tunisia 0 West Germany 0

Yankees Peddle Holtzman to Cubs

ANAHEIM, Calif. (AP) — New York Yankees traded veteran pitcher Ken Holtzman to Chicago Cubs on Saturday for a minor league player to be named later.

Holtzman, 32, appeared in only five games for the American League Yankees this year. He was 1-0 with a 1.08 earned run average.

Lawson Sure of Golf Spot

A pair of former Canadian champions have virtually assured themselves of berths on British Columbia's 1978 women's interprovincial golf team and Joan Lawson of Uplands is equally certain of qualifying for the senior team for a third straight year.

The certainty showed after the second of three trial series used in selecting the two teams.

Gail Moore and Marilyn Palmer, both of Vancouver, took a firm one-two position in the women's trials after a Saturday round at Glen Meadows and a Sunday tour at Uplands.

Moore, scoring a 79 at Glen Meadows and a 75 at Uplands to go with a 150 total recorded in Vancouver the previous weekend, leads with a 72-hole aggregate of 304. Palmer, 153-76-79 — 308, is second.

Both were overshadowed Sunday, however, by Susan McLeery of Kamloops. After an inglorious 89 at Glen Meadows, McLeery came back Sunday to post a 73 at Uplands and tie the women's record set by Harvey in the B.C. championships last year.

McLeery, 166-89-73 — 328, has little hope of claiming one of the four berths.

The final two trial rounds will coincide with the qualifying rounds of the B.C. tournament.

The 72-hole aggregates are deceptive because only four of the six trial rounds are used in determining team positions but it is unlikely anyone can stop Moore or Palmer from claiming berths on this year's team.

Lawson, a member at Uplands, is equally certain after weekend rounds of 84 and 78, along with her earlier 157 total, gave her a four-round total of 319, a whopping 20 strokes ahead of Colleen McCullough of Point Grey.

Only three senior berths are at stake because Marg Todd of Victoria Club, as defending national champion, is automatically included on the 1978 squad.

WOMEN'S STANDINGS

Gail Moore (Van)	150-79-75 — 304
Marilyn Palmer (MD)	153-76-79 — 308
Flo McFall (Quil)	151-81-78 — 310
Val White (MD)	161-89-76 — 316
Patty Murray (Kam)	156-87-78 — 321
Susan McLeery (Kam)	166-89-73 — 328
Pat Derry (RC)	161-87-81 — 329
Paula Phillips (MD)	xxx-85-82 — 167

SENIORS' STANDINGS

Joan Lawson (U)	157-84-78 — 319
C. McCullough (PG)	174-84-81 — 339
Anna M. Taylor (Sev)	170-92-88 — 350
Jean Stewart (Quil)	179-94-88 — 361

JUNIOR "A"
LACROSSE
McDONALD'S
vs.
BURNABY
ESQUIMALT
SPORTS CENTRE
TUES., JUNE 13
8 P.M.
Adults 2.50
Students, O.A.P. 1.50
Accomp. Child 50c
Event No. 74 6-

WATCH—RON MacNEIL and KEVIN ALEXANDER
DUEL FOR THE SCORING LEAD
SEE LACROSSE at its BEST
SHAMROCKS
(W.L.A. FINALISTS)
vs.
NANAIMO
MON., JUNE 12, 8 p.m.
MEMORIAL ARENA
Adults $3.50, Students and O.A.P. $2.50, Children $1.50
6-11

indoor · outdoor
Radio Shack
SUMMER VALUES

Radio Shack®

ERS A DIVISION OF TANDY ELECTRONICS LIMITED

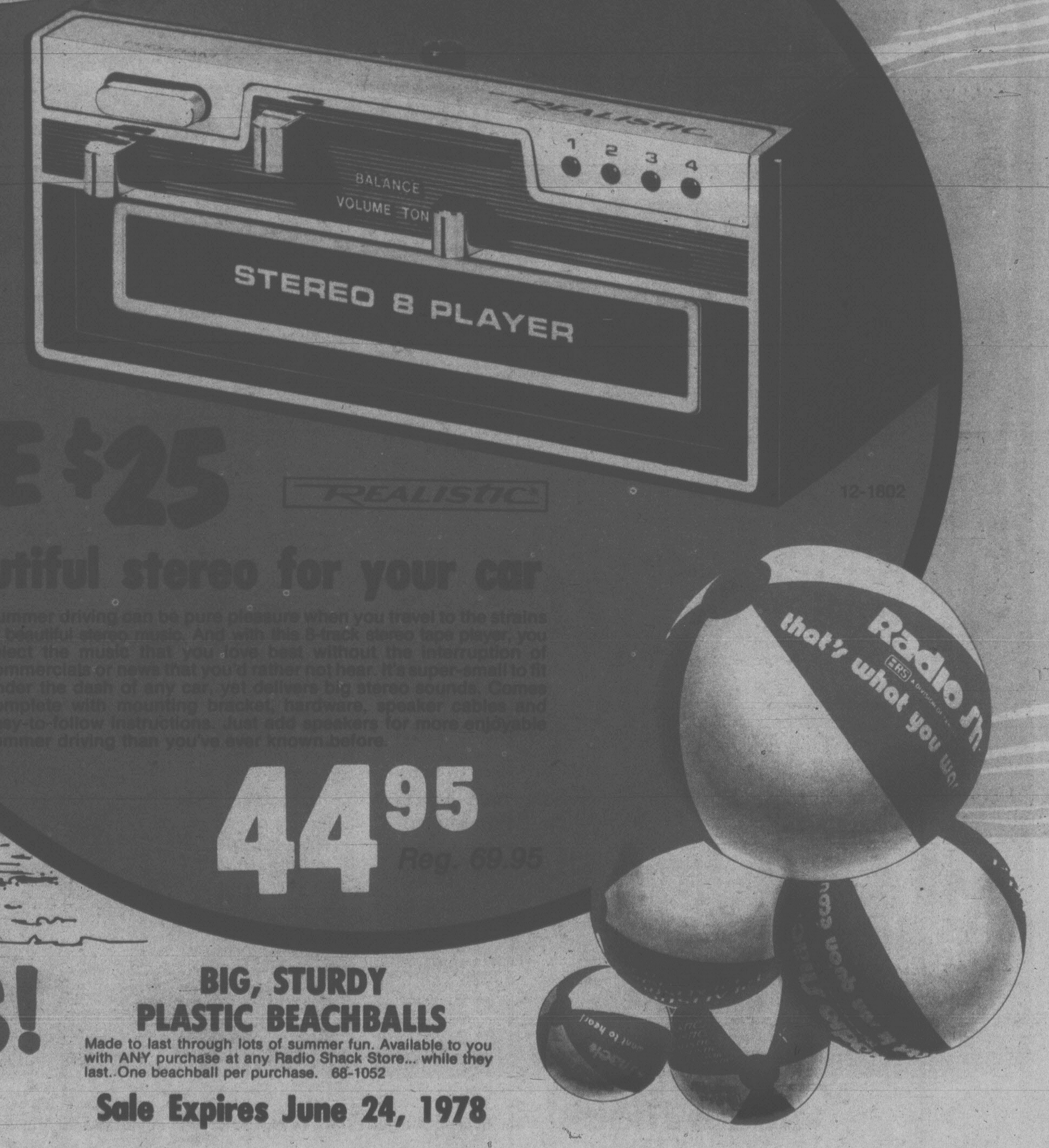

SAVE $25

REALISTIC

12-1802

Beautiful stereo for your car

Summer driving can be pure pleasure when you travel to the strains of beautiful stereo music. And with this 8-track stereo tape player, you select the music that you love best without the interruption of commercials or news that you'd rather not hear. It's super-small to fit under the dash of any car, yet delivers big stereo sounds. Comes complete with mounting bracket, hardware, speaker cables and easy-to-follow instructions. Just add speakers for more enjoyable summer driving than you've ever known before.

44.95
Reg. 69.95

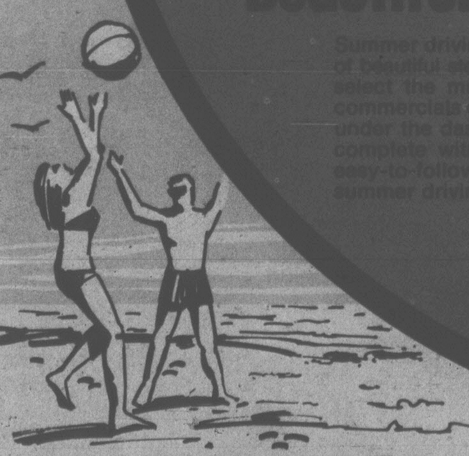

BONUS!

BIG, STURDY PLASTIC BEACHBALLS

Made to last through lots of summer fun. Available to you with ANY purchase at any Radio Shack Store... while they last. One beachball per purchase. 68-1052

Sale Expires June 24, 1978

indoor · outdoor Radio Shack SUMMER VALUES

SAVE $100

REALISTIC®

Get yourself an AM/FM stereo radio with built-in cassette recorder/player

We're making room for a new model in our Modulette™ line, so we're pricing our Modulette-939 at a whopping big reduction for immediate clearance...an outstanding buy in stereo! Play AM or beautiful FM stereo broadcasts; listen to pre-recorded stereo tapes or build an inexpensive tape library by recording your favourite selections off the air. You can also add a mike and record your own voice over the music, as you tape, with 'Sing-Along'...or you can create your own stereo by adding two mikes. Complete with two stereo speakers. Jacks for headphones and a ceramic cartridge record changer. A lot of entertainment for a super low price!
14-907

Reg. 249.95 **149^{95}**

CLEARANCE

INTRODUCING four new products

TEN-FOUR MINI
REALISTIC

REALISTIC

AM/CB Pocket Portable Radio

This little action-packed portable provides big enjoyment! Listen to your favourite AM stations — or tune in CB broadcasts. Has ceramic filter. Built-in AM and telescoping CB antennas. With earphone, wrist strap and 9V battery. Lots of fun and good listening for a small price.
12-606

21^{95}

REALISTIC

Fascinating 6-band Portable Radio

Realistic DX-80 CB/SW Monitor is a high quality 6-band radio which includes AM, FM and CB plus 3 short wave bands. 4" permanent magnet dynamic speaker provides superior sound reproduction. Operates from 4 "C" batteries (not incl.) or standard AC power. With telescoping FM/CB/SW antenna and provision for connecting external antennas. 12-764

79^{95}

BASS
TREBLE
LOUDNESS
REALISTIC

REALISTIC

Hi-Power 8-Track Car Tape Player

Realistic 8-track player delivers a solid 12 watts per channel for deep response. Loudness compensation gives rich, beautiful bass and treble at all volume levels. Separate bass and treble controls. With 1/4" stereo headphone jack, connecting cable, mounting bracket and hardware. For 12-volt neg. gnd. systems. In your car, boat or camper hear your kind of music the way it was meant to be heard.
12-1810

99^{95}

REALISTIC

Stereo Cassette Car Tape Player

Realistic cassette player with automatic reverse for hours of uninterrupted listening. Direction selector button lets you instantly play either side of a cassette. With locking fast/forward. At the end of tape the player automatically stops and then resumes play. Extremely compact — mounts under dash. With universal mounting bracket, necessary hardware and 16 feet of speaker cable.
12-1811

AUTO REVERSE CASSETTE STEREO
EJECT
BALANCE / VOL
PROGRAM / TONE

119^{95}

Radio Shack® We Accept Chargex (VISA) or Master Charge at most Radio Shack stores.

SAVE $20

Cassette Recorder with cue/review ...one of our best models!

Reg. 89.95

Realistic CTR-21 features cue/review that lets you rapidly and audibly operate rewind or fast/forward functions without releasing play key. Has digital counter so you can jot down specific portions, while taping, for later reference. Auto-Stop protects tape and tape head. Auto-Level assures you of correct volume recording automatically, and sensitive, built-in condenser mike picks up even the faintest sounds. With dual-purpose battery-condition/record-level meter. Also has jacks for an auxiliary input, earphone, external speaker and remote mike. Operates on AC power (cord incl'd) or 4 'C' batteries (not incl'd). 14-827

69^{95}

REALISTIC®

indoor · outdoor Radio Shack SUMMER VALUES

REALISTIC®

SAVE $25

CLEARANCE

Universal AM/FM Auto Radio

"Universal" because it mounts under the dash in almost any 12 volt system. A small price to pay for a radio with the features and sound of "factory installed" models. Has jack for adding external speaker. Only 1-7/8 x 6-3/8 x 7-1/4" so it fits almost anywhere.
12-1341

Reg. 59.95 **34^{95}**

50% OFF

CLEARANCE

Patrolman®-3 Action Radio

Hear news as it happens! Listen to public service calls on UHF and VHF-Hi. Also tunes AM radio. Fascinating entertainment at a low sale price. Operates on AC power (cord incl.) or 4 'C' cell batteries (not incl.).
12-757

39^{95} *Reg. 79.95*

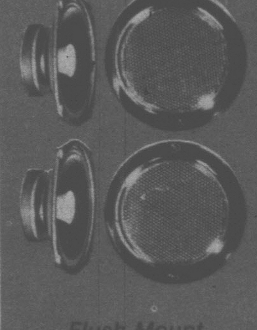

Flush Mount
12-1843

SAVE $6

Deluxe Stereo Speakers for Your Car

Reg. 18.95 pair

12^{95} pair

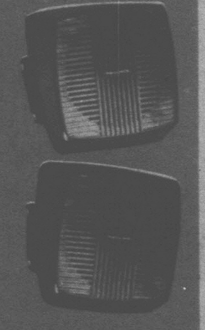

Surface Mount
12-1844

Wide response 5-1/4" dual cone speakers with powerful 4-1/4 oz. magnets for rich bass. Both flush and surface mounts install easily and add greatly to the listening pleasure of your car stereo system. With sturdy chrome grilles for flush mount and 7 x 7-1/4" easy-fit black housings for surface mount.

REALISTIC®

Long Range AM Portable

Super-sensitive circuitry pulls in stations where others won't ... ideal when you're in remote areas. With 3" speaker and external antenna jack. Comes with earphone and AC cord. Requires 4 'C' batteries (not incl'd).

39^{95}

12-655

Radio Shack® Over 700 stores and dealers, coast to coast, in Canada.

indoor • outdoor

Radio Shack

SUMMER VALUES

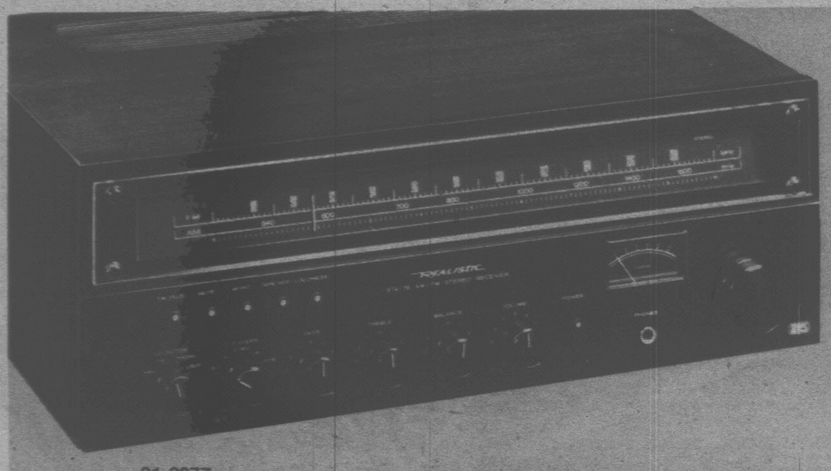

31-2077

REALISTIC®

SAVE $20

AM/FM Stereo Receiver With Black Panel

Reg. 319.95

299^95

Realistic STA-78, 22 watts RMS per channel, has low-distortion power. Features FET-IC FM and direct-coupled amplifiers. Phase locked loop Multiplex for precise frequency accuracy. Loudness for deep, rich bass even at low volume. Tape monitor, detented bass and treble, taping and dubbing jacks, FM muting, input for a magnetic cartridge turntable and aux input. 75 and 300 ohm antenna input terminals. Handsome yellow on black control panel.

Our Finest Belt-Drive Manual Turntable

Realistic R-8010 belt-drive turntable has a 4-pole synchronous motor that stays right on speed even during voltage fluctuations. Belt-drive greatly reduces motor rumble. With fully automatic arm return and shut off, viscous-damped up and down cueing, adjustable anti-skate and $26.95 value magnetic cartridge. Plays 33-1/3 or 45 RPM. Excellent specs. Steel-hinged dust cover included. 42-8910

149^95

REALISTIC®

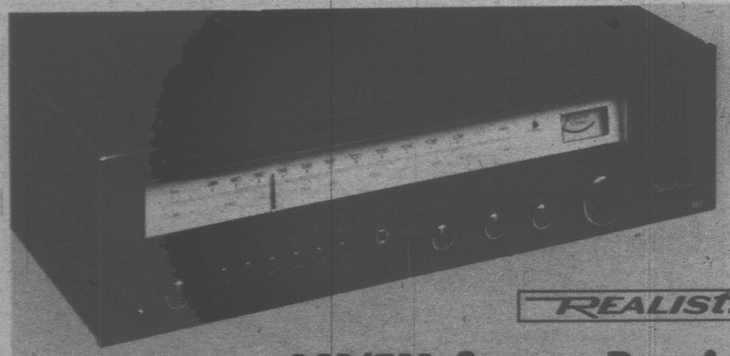

SAVE $30

REALISTIC®

31-2061

AM/FM Stereo Receiver with 35 watts RMS per channel

Reg. 369.95

339^95

Realistic STA-85 features a 25μS FM de-emphasis switch that you can use with a Dolby*-Circuit tape deck or decoder to take advantage of FM Dolby-B broadcasts for unprecedented high-end response and dynamic range. Also features Auto-Magic™ fine-tuning that locks in your station selection for lowest harmonic distortion, FM muting to reduce annoying hiss between stations and Loudness for deep, rich bass even at low volume. With jacks for a tape deck, headphones and aux ... plus a magnetic phono input, so you can build a complete stereo system.

*Dolby is a registered trademark of Dolby Laboratories, Inc.

Four-piece stereo system... get it all together and SAVE!

System of the month

Reg. separate item price 449^80

329^00

System includes:

STA-21 AM/FM stereo receiver with Phase Locked Loop circuitry for wide channel separation and low distortion; Loudness for deep, rich bass even at low volume and many more super sound features. 31-2071

LAB-54 3-speed record changer with 26.95 value magnetic cartridge and protective dust cover. Features steady-speed synchronous motor and two-way viscous-damped cue/pause. 42-2950

TWO MC-1200 stereo speakers, each with 8" high-compliance woofer and 2-1/2" extended-range, high compliance tweeter. 17-3/4 x 10-5/8 x 7-1/2". 40-1984

SAVE $120

SAVE $15

Roll-About Mobile Component Stand

Versatile cart lets you enjoy TV or stereo in any room you choose. Holds any combination of stereo components, TV, records and tapes. 18-7/8 x 47 x 13-3/4". With swivel casters. 42-8602

COMPONENTS NOT INCLUDED

14^88 each

Reg. 29.95

SAVE $13

Unique Custom-Pro Stereo Headphones

With exclusive "Bassport" that strengthens the bass and extends the treble for superb stereo reproduction. Has full 20-20,000 Hz response...the highest frequency audible to the human ear. Adjustable headband and deep-cushioned earcups for really comfortable listening. 10' coiled cord for freedom of movement. All in all, a truly sound value.

REALISTIC®

19^95

Reg. 32.95

33-1002

REALISTIC®

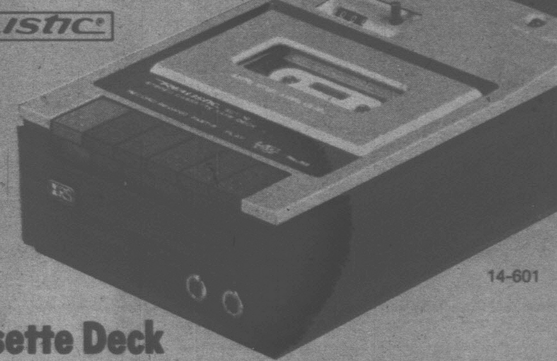

14-601

Low-priced Record/Play Cassette Deck

Add this Realistic SCT-12 tape deck to your stereo system to play pre-recorded tapes...or build an inexpensive tape library by recording from other stereo sources. You can also create your own mono or stereo tapes by using the mike inputs. Features a bias switch for best results from CrO_2 or standard tapes. With 3-digit counter and adjustable output level. Includes Auto-Stop and Auto-Level.

99^95

Radio Shack® Prices shown are in effect at Radio Shack Stores and are the maximum at Authorized Sales Centres (DEALERS). See page 8 for the Radio Shack Store or Authorized Sales Centre (DEALER) near you.

indoor · outdoor
Radio Shack
SUMMER VALUES

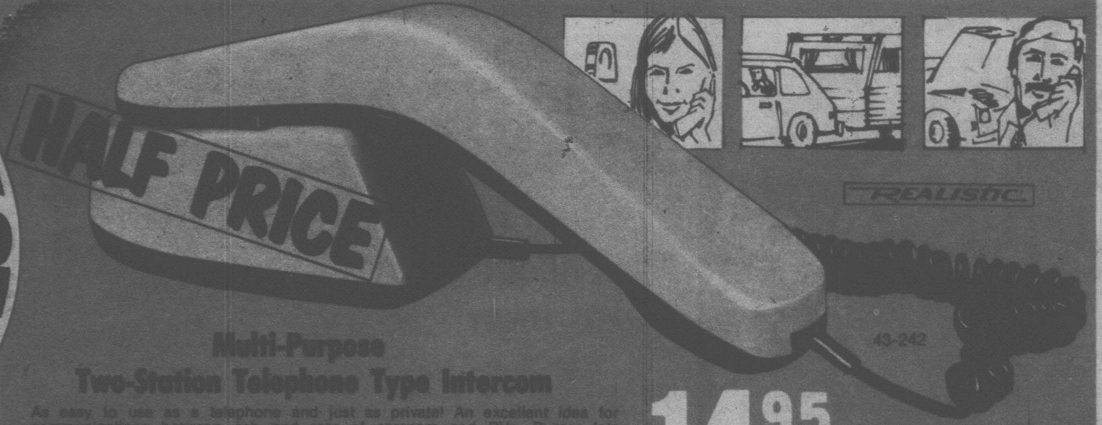

Multi-Purpose Two-Station Telephone Type Intercom

As easy to use as a telephone and just as private! An excellent idea for communications between cab and rear of campers and RVs. Buzzer lets you "ring" the other phone. Battery saver turns the phones off when they're not in use. Use on desk or counter or mount on wall. With 66 feet of connecting cable and 9V battery. 43-242

14.95

Reg. 29.95

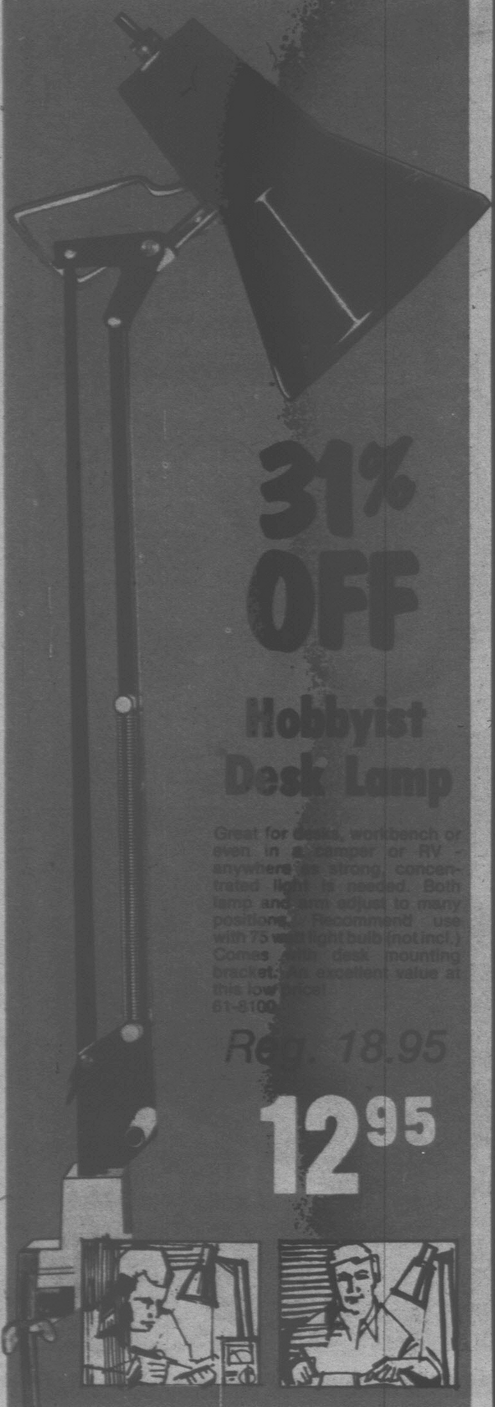

31% OFF

Hobbyist Desk Lamp

Great for desks, workbench or even in a camper or RV – anywhere as strong, concentrated light is needed. Both lamp and arm adjust to many positions. Recommend use with 75 watt light bulb (not incl.) Comes with desk mounting bracket. An excellent value at this low price!
61-8100

Reg. 18.95

12.95

HALF PRICE

63-651

Indoor/Outdoor Electronic Thermometer

Just push a button to see indoor or outdoor temperatures on a big 4-1/2" meter. Remote sensor mounts outdoors or you can use it in another room if you prefer. Dual range scale reads -40 to +120° fahrenheit and -40 to +50° celsius. Requires 9 V battery (not incl.)

Reg. 34.95

17.47

33% OFF

Reg. 14.95

9.95

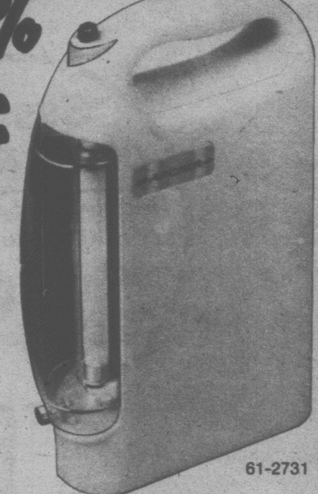

61-2731

Battery-powered flourescent lantern

Great for camping or anywhere that an auxiliary or emergency light is needed. Shines in an arc to give you wider coverage than a regular flashlight. And because it's flourescent, it has a very low battery drain. With tough, lightweight moulded case. Requires only 6 'D' cells (not incl.)

HALF PRICE

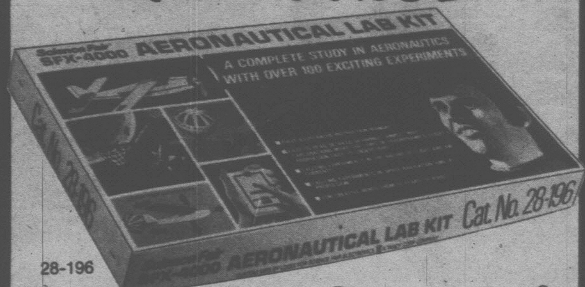
AERONAUTICAL LAB KIT
A COMPLETE STUDY IN AERONAUTICS WITH OVER 100 EXCITING EXPERIMENTS
Cat. No. 28-196

28-196

Science Fair®

Aeronautical Lab Kit

Learn about flight and propulsion as you build a helicopter or rocket with parachute recovery. You can even build a working 27" wing-span plane. 100 experiments in all. With 160 page manual.

Reg. 18.95

9.47

(Style may vary from photo)

270-8003

ARCHER®

NEW FOR 1978

Universal Auto Adapter

Universal DC adapter will help you save on battery costs. Plugs into cigarette lighter socket. Has reverse polarity switch and 4-way connector tip.
3, 4.5 V at 150 mA.
6, 7.5, 9 V at 300 mA.

12.95

Radio Shack We accept Chargex (VISA) or Master Charge at most Radio Shack Stores.

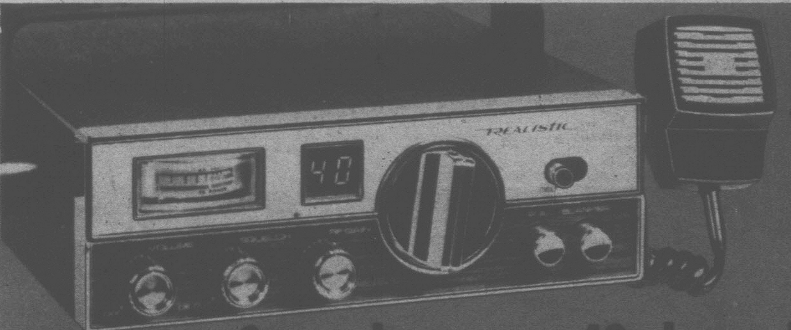

SAVE $100

Super buy on a 40-channel mobile CB

Realistic TRC-424 features: large LED channel selector; large illuminated S/RF meter and modulation indicator lamp; RF gain control to minimize interference or distortion from nearby stations; Noise Blanker plus ANL (to really clean up ignition noise); Delta-tune switch (to help bring in weak and off-frequency stations); PLL circuitry for precise frequency accuracy and more. With mounting bracket and DC power cables. 21-1522

119.95

Reg. 219.95

indoor · outdoor
Radio Shack
SUMMER VALUES

SAVE $15

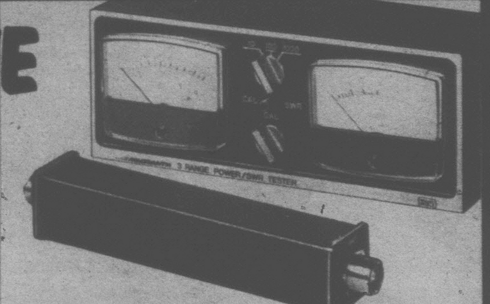

3-Range Power/SWR Tester

Check you transmitter and antenna for top efficiency. Measures power output for ham and business band transceivers. Needs no external power. With remote coupling unit. Covers 3-30 MHz. 50/52 ohms.
21-520

Reg. 49.95

34.95

SAVE $6

Field Strength/SWR Meter

REALISTIC

Helps you operate your CB with maximum efficiency. Measures SWR forward and reflected power to 1 kW. Percentage of reflected power from 0 to 25%. Covers 2-30 MHz. 52 ohms.
21-525

Reg. 22.95

16.95

SAVE $12

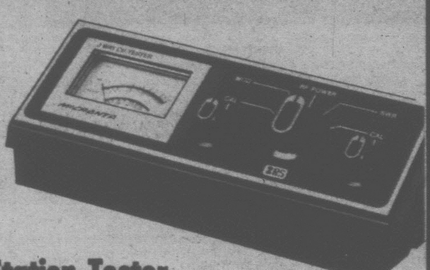

3-Way CB Station Tester

Has jack for antenna or dummy load and transceiver output jack. Meter reads output power from 0 to 10 watts, SWR and percent of modulation. Requires no power.
21-526

Reg. 34.95

22.95

SAVE $4

ARCHER
2 WAY
SPACE PATROL

Archer® Space-Patrol 1-Channel Walkie Talkie

Sensitive super regan receiver plus up to ¼ mile of talk power! 100 mW — no licence needed. Has 29½" telescoping antenna. With channel 14 crystal and 9V battery.
60-3020

6.95

Reg. 10.95

SAVE $4

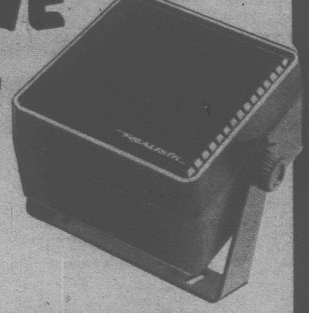

CB/Scanner Extension Speaker

Quality-sounding speaker with 360° swivel base. Installs easily on dash, cab roof, wall or ceiling. 4" dynamic speaker. 5 watts. Heavy duty magnet structure. 8 ohms. With mounting bracket/stand and 10 foot cable.
21-549

Reg. 13.95

9.95

SAVE $20

REALISTIC
1.5
WATTS

3-channel CB walkie-talkie

Realistic TRC-202 is a 1-1/2 watt walkie-talkie for plenty of range. Sensitive RF amplifier has automatic noise limiter (ANL) and automatic gain control for clean, steady signal. Adjustable squelch cuts background noise between calls. Built-in battery/RF meter, separate speaker and mike. With crystals for channel 14. Buy crystals for two more channels of your choice. Includes 10 'AA' batteries and 4.95 value carrying case.
21-1631

69.95 each

Reg. 89.95 each

Radio Shack Shop 'The Shack®'... for good value all year round.

Radio Shack

A DIVISION OF TANDY ELECTRONICS LIMITED

indoor · outdoor
Radio Shack
SUMMER VALUES
CLEARANCE
MICRONTA

Get 50% OFF our professional-featured precision dual FET VOM

- 1% Precision Resistors
- Battery Check Switch
- 5" Mirrored Scale Prevents Parallax Error
- Double Overload Protection Against Burnouts

MICRONTA®

22-206

The accuracy and high input impedance of a VTVM in a portable FET VOM. Ultrasensitive 25 µA meter features polarity reverse switch, zero adjust, single-knob range selector. DC Volts: 0-.3-1-3-10-30-100-300-1000 at 10 megohms. AC Volts: 0-3-30-100-300-1000 at 10,000 ohms/volt. DC Current: 0-100 µA, 3-30-300 mA. Resistance, Rx1, Rx10, Rx1000, Rx10k, Rx1M (10 center scale). Decibels: —20 to +62 in 5 ranges. Accuracy: ±3% DC and ±4% AC. Size: 7 x 5-1/2 x 3-1/8". With leads, batteries, instructions.

34.95

Reg. 69.95

WESTERN REGION STORES AND AUTHORIZED DEALERS

BRITISH COLUMBIA
ABBOTSFORD
- 32883 South Fraser Way
- Abbotsford Centre
ALDERGROVE (Dealer*)
- Bayside Sound Ltd. 1975 Ltd.
BURNABY
- 4607 Kingsway
- Kensington Plaza Shopping Centre
BURNS LAKE (Dealer*)
- Valley Electronics
CAMPBELL RIVER (Dealer*)
- Family Music Centre
CHETWYND (Dealer*)
- Chetwynd Radio & T.V.
CHILLIWACK
- Southgate Shopping Centre
CLOVERDALE (Dealer*)
- Bayside Sound 1975 Ltd.
COMOX (Dealer*)
- Selectronic Sales Ltd.
COQUITLAM
- Cariboo Shopping Centre
COURTENAY (Dealer*)
- Selectronics Sales Ltd.
CRANBROOK
- Tamarack Shopping Centre
CRESTON (Dealer*)
- Taks Stores Ltd.
DAWSON CREEK (Dealer*)
- Dawson Creek Electronic Sales & Service
DELTA
- Scottsdale Mall
DUNCAN
- #15 Duncan Mall
ENDERBY (Dealer*)
- Enderby Electric Ltd.
FERNIE (Dealer*)
- Taks Stores Ltd.
FORT NELSON (Dealer*)
- Sime Hardware Ltd.
FORT ST JOHN (Dealer*)
- Snider's Electronics
FORT ST. JAMES (Dealer*)
- Lakeland Stores Limited
GOLDEN (Dealer*)
- Taks Home Furnishers
GRAND FORKS (Dealer*)
- Valley Sound & Crafts
HOPE (Dealer*)
- The Carousel
HOUSTON (Dealer*)
- Bell Enterprises.
KAMLOOPS
- Fortune Shopping Centre
- 441 Seymour Street
KELOWNA
- Northgate Plaza
KIMBERLEY (Dealer*)
- Bill's Radio & TV Ltd.
KITIMAT (Dealer*)
- Kitimat Sight & Sound
LADNER (Dealer*)
- Fisher's Drug Store
LADYSMITH (Dealer*)
- Ladysmith Sound Centre
LAKE COWICHAN (Dealer*)
- Metronomes Music Shop
LANGLEY
- Langley Mall
MACKENZIE (Dealer*)
- Chinook Shopper Ltd.
MAPLE RIDGE
- 22420 Lougheed Highway
MASSET (Dealer*)
- North Coast Supply Co Ltd.
MERRITT (Dealer*)
- Dumaresq Music & Stereo
MISSION (Dealer*)
- Dumaresq Music & Stereo Mart Ltd.
NANAIMO
- Northbrook Mall
NELSON (Dealer*)
- Ben Sutherland Music & Appl.
NEW WESTMINSTER
- 354 Columbia Street West
- 528 Sixth Street
NORTH VANCOUVER
- Westlynn Mall #19A
- Capilano Mall
- 716 Westview Shopping Centre
OLIVER (Dealer*)
- Archer Enterprises
PARKSVILLE (Dealer*)
- Parksville TV & Sound Centre
PENTICTON
- 209 Main Street
PORT ALBERNI
- 4736 Johnston Road
PORT COQUITLAM
- Shaughnessy Mall
PORT HARDY (Dealer*)
- VIP Sound Centre Ltd.
PORT MCNEILL (Dealer*)
- D Soundcom Electronics
POWELL RIVER
- Glacier Plaza
PRINCE GEORGE
- 1669 Victoria Street
- Pine Centre Mall
PRINCE RUPERT
- Pride O' The North
PRINCETON (Dealer*)
- Elgered TV Sales & Service
QUENSNEL (Dealer*)
- Spencer-Dickie Drugs
REVELSTOKE (Dealer*)
- Monashee Electronics
RICHMOND
- Lansdowne Park Shopping Centre
- 8120 Park Road
SALMON ARM (Dealer*)
- Preston Radio Sales
SECHELT (Dealer*)
- J & C Electronics
SICAMOUS (Dealer*)
- Shuswap Electronics Ltd.
SIDNEY (Dealer*)
- J & E Sound-In-The-Round
SMITHERS (Dealer*)
- Walls Home Furnishings Ltd.
SOOKE (Dealer*)
- Sooke TV Service
SQUAMISH (Dealer*)
- Winnipeg Street, Box 980
SURREY
- Surrey Place
- Guildford Town Centre
TERRACE (Dealer*)
- Totem TV Centre Ltd.
TSAWWASSEN (Dealer*)
- Brighouse TV
VANCOUVER
- Kingsgate Mall
- 2090 West 41st Avenue
- 2496 East Hastings Street
- 2865 West Broadway
- 1706 East Broadway
- Champlain Mall
- 5540 Cambie Street
- 6262 Fraser Street
- 854 Denman Street
- Granville Mall
- King Edward Mall
- Pacific Centre
VANDERHOOF (Dealer*)
- Taylor Bros Hardware
VERNON
- 3204-32nd Avenue
VICTORIA
- Mayfair Shopping Centre
- University Heights Shopping Centre
- 609 Yates Street
- 737 Goldstream Avenue
WHITE ROCK
- 15248 Russell Avenue
WILLIAMS LAKE (Dealer*)
- CP TV & Electronics
100 MILE HOUSE (Dealer*)
- Spencer-Dickie Drugs 1970

YUKON
WATSON LAKE (Dealer*)
- Hougen's Limited
WHITEHORSE (Dealer*)
- Hougens Ltd.

Advertising supplement to the Vancouver Sun, June 10, 1978; Central Okanagan Capital News, Victoria Times, Alberni Valley Times, Kootenay Advertiser, Kamloops News, June 12, 1978; Vancouver Province, Prince George Citizen, The Daily Colonist, Nanaimo Times, June 13, 1978; Maple Ridge Pitt Meadows Gazette, Vernon Daily News, Powell River News, Western-News Advertiser, Abbotsford Sumas & Matsqui News, Duncan Cowichan Valley News, Langley Advance, Chilliwack Progress, Prince Rupert Daily News, June 15, 1978.

Radio Shack®

RS A DIVISION OF TANDY ELECTRONICS LIMITED
BOX 34000, BARRIE, ONTARIO L4M 4W5

RADIO SHACK'S POLICY ON ADVERTISED ITEMS

While we have made every reasonable attempt to have sufficient stock on hand to fulfill the customer demand created by this advertisement, we do not guarantee that we can continue the supply of any specific item, through the life of this sale. Prices shown are in effect at Radio Shack stores and are the maximum at Authorized Sales Centres (DEALERS). Dealers are not obligated to stock, but may obtain, the full Radio Shack line. We are not liable for typographical errors. Radio Shack reserves the right to limit quantities.